Average net paid circulation of THE CHICAGO TRIBUNE November, 1925:
Daily - - 686,946
Sunday - 1,078,185

Chicago Daily Tribune

THE WORLD'S GREATEST NEWSPAPER

FINAL EDITION

VOLUME LXXXIV.—NO. 310 (REG. U.S.PAT. OFFICE; COPYRIGHT 1925 BY THE CHICAGO TRIBUNE.) MONDAY, DECEMBER 28, 1925.—34 PAGES THIS PAPER CONSISTS OF TWO SECTIONS—SECTION ONE * * * PRICE TWO CENTS IN CHICAGO, ELSEWHERE AND SUBURBS THREE CENTS

COLD WAVE WANES: 20 DEAD

SENATE SCARED BY BOK WORLD COURT LOBBY

Finances 281 Bodies for Propaganda.

BY ARTHUR SEARS HENNING.
[Chicago Tribune Press Service.]

Washington, D. C., Dec. 27.—[Special.]—The most gigantic lobby ever organized in the history of the country to put a single piece of legislation through congress is at work to procure senate approval of the measure providing for the adherence of the world court.

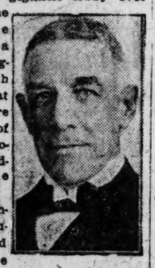

EDWARD BOK. [U. & U.]

This lobby consists of 281 organizations scattered throughout the country, all founded and financed by Edward Bok of Philadelphia, former editor of the Ladies' Home Journal and donor of the $100,000 Bok award for the promotion of world peace.

There are several thousand paid workers in these organizations formed to influence the action of the senate through mobilized public opinion, and the pay roll, it is estimated, costs Mr. Bok several hundred thousands of dollars a year.

Emigrated from Holland.

Mr. Bok can afford it. He came to this country from Holland a poor boy, but now he is worth millions and has retired to devote the remainder of his life to world uplift. His $100,000 prize for the best world peace plan had a senate string tied to it. He paid $50,000 to the prize winner with the understanding that he would turn over the other $50,000 when the senate should adopt the proposal.

The plan proposed a form of close cooperation between the United States and the league of nations.

Mr. Bok came to Washington last week, surveyed the results of his endeavors to put over the world court and found them good. He is satisfied that the senate will vote adherence to the court protocol by far more than the requisite two-thirds majority.

The vast scale of Mr. Bok's propaganda operations is exceeded only by that of the Anti-Saloon league. But that organization does not confine its attention to congress or to one measure. It has 48 legislatures and countless measures on its hands in addition.

Despite the myriad ramifications of 281 organizations devoted to the stimulation of public sentiment favorable to the world court, the precise character of the operations of Mr. Bok's pay roll brigade is shrouded in mystery. All that is known is that senators have been inundated with all sorts of appeals from every part of the country to vote for the world court.

Petitions Used as Club.

In ever increasing volume, every senator has received petitions from churches, commercial bodies, societies and other organizations in his state, letters from his political backers, influential citizens and personal friends, resolutions of public gatherings and telegrams by the bale. All assert that the world court is a burning issue back home, urge him to vote for it and darkly hint the early termination of his political career if he should not heed the appeal.

Likewise senators have noticed the growing number of newspapers back home that are supporting the world court and printing articles laudatory of the institution, many of which are phrased identically or otherwise bear the earmarks of a propaganda source.

Whether Mr. Bok's 281 organizations are responsible for this deluge of propaganda is not known here but, if they are, it is evident a very complete job is being made of it. Whatever the source the propaganda has been crowned with success. Our statesmen are exceedingly sensitive to a volume of letters, telegrams, resolutions, and petitions purporting to represent widespread sentiment in their constituencies. One after another senators who were against the world court have been weakening and at last coming out for it.

Afraid to Vote Against It.

Republican leaders in the senate have been heard to confess in the cloakroom that they are against our adherence to the world court but intend to vote for it because the President wants it, the Republican platform declared for it, the folks back home seem to want it and the best thing to do is to put it through and get it out of the way.

Senator Reed (Dem., Mo.), is the author of a resolution to investigate the world court propaganda and if the senate adopts it there will be an airing of the operations of Mr. Bok's 281 organizations.

Teachers Lose in $4,325,000 Bond Deal

NEWS SUMMARY

LOCAL.

Cold wave, with heavy toll of deaths, fires, and suffering, will last another 24 hours, according to government forecast. **Page 1.**

Local school teachers and principals lose in $4,325,000 fraud charged to company operating mainly in Indiana and with most creditors there. **Page 1.**

Negro, sentenced to hang today for murder, gets last minute stay of execution. **Page 1.**

Hunters fire on vampire auto, aiding capture of four occupants; three deaths in day raise toll for year to 779. **Page 2.**

Mysterious woman friend of Walter Rippberger hunted in connection with crash of his firm at Elgin; more alleged forgeries uncovered. **Page 4.**

City employés numbering 10,479 ask pay raises totaling $3,250,886; budget already above revenues. **Page 6.**

Obituaries, death notices. **Page 22.**

WASHINGTON.

Bok's world court lobby greatest in history; 281 organizations flood senate with propaganda. **Page 1.**

Department of commerce sets 1924 death rate at 11.9 per 1,000, with toll from heart disease twice that of any other ailment. **Page 1.**

Representative Henry Tucker of Virginia refuses to accept pay boost voted by congress; turns money back to treasury. **Page 2.**

Yankee flyers, in temperatures between 10 and 27 degrees below zero, map United States-Canadian border region. **Page 14.**

Democrats to urge graduated corporation tax. **Page 16.**

Trade unions warned by President William Green of American Federation of Labor against sending committee to study soviet; calls it communist plot. **Page 18.**

FOREIGN.

French statesman says unassimilated races of America would tear United States to pieces if it entered league of nations court. **Page 1.**

Chang's airplane service turns tide against outnumbering enemy who had driven him out of China and menaced Mukden; Feng in peril in Tientsin after bloodiest battles of Chinese history. **Page 3.**

Fifty-two killed and many injured in Mexican mine disaster. **Page 5.**

Persian inquiry discloses how warring tribes have wrecked most sacred tombs and places of Islam. **Page 10.**

Germany during Christmas holidays drafts its application for admittance to the league of nations. **Page 15.**

Mme. Berenger, wife of new French ambassador to the United States and one of the world's most intellectual women, interviewed on eve of her departure for Washington. **Page 19.**

DOMESTIC.

Prof. Scott of Princeton decides pithecan skull found in Java in 1891 is missing link. **Page 12.**

New protein food, made from beef serum and used as substitute for white of eggs, is developed. **Page 12.**

Gen. Smedley Butler says he was "framed" by Philadelphia "gang of rats"; predicts "rope age" when public wakes up. **Page 16.**

SPORTS.

Opal A. A. wins Lake Shore A. C. ice meet. **Page 25.**

Tribune Silver Skates Derbies develop more national champions than any meet, records show. **Page 25.**

Owner of Baltimore Orioles loses Alphonse Thomas, $100,000 twirler, now of White Sox. **Page 25.**

Bill Ingram to quit as head football coach at Indiana. **Page 25.**

Norge Ski club riders start practice at Cary slide. **Page 25.**

Pro football magnates fear taint of amateur money. **Page 25.**

Swimming team of Olympic club of San Francisco trains for A. A. U. championship here. **Page 25.**

Chicago Bruins defeat Detroit basketball pros, 25 to 20. **Page 26.**

Northwestern university reaches new level in athletics in 1925. **Page 27.**

Brownson wins over Marquette, 18-17, in Knights of Columbus Basketball league upset. **Page 27.**

EDITORIALS.

Traction; The Army Muzzle; Amateurs; Increasing Chicago's Bonding Capacity; Wet Washington; Fascist Propaganda Cools American Generosity. **Page 8.**

MARKETS.

New Jersey public service railway company places order for $3,000,000 worth of motor coaches; Ritchie sees bus transit gaining. **Page 28.**

Leech points out that public, through taxation, stock and bond ownership, has big share in railroads and is affected by their condition. **Page 28.**

Stock market signs point to prosperous year of 1926, this being the season for predictions by various trade authorities. **Page 29.**

Reduction of government crop figures, through revision, big factor in advance of wheat prices. **Page 30.**

PEOPLE YOU'VE ALWAYS KNOWN BUT NEVER MET

Reg. U. S. Pat. Off.; Copyright, 1925, by The Chicago Tribune. McCUTCHEON

From left to right, top row: Old Nick, Neptune, Father Time, Justice, the Grim Reaper. Seated: Davy Jones, Uncle Sam, Santa Claus, Mrs. Grundy, John Bull, the Sandman. In foreground: Cupid, the Stork, New Year, and Jack Frost.

NORRIS TO VOTE FOR COURT PLAN; INSURES ENTRY

Washington, D. C., Dec. 27.—[Special.]—The last vestige of doubt as to the entry of America in the world court was removed tonight when Senator George W. Norris of Nebraska, one of the most implacable of the irreconcilables, informed Senator Curtis, Republican leader, he would vote in favor of the court.

GEORGE W. NORRIS.

Senator Norris said his study of the question had convinced him that no harm could come to this country from membership in the court, and that, on the other hand, there was at least a possibility of some good flowing from it.

With a margin of two or three in excess of the two-thirds needed to approve the court, and with this added demonstration of the impossibility of any debate changing enough votes to prevent ratification, Senator Curtis hopes now that discussion will be so curtailed that a vote may be had and the question disposed of before the end of January.

SOLVES ANCIENT PUZZLE OF THE MAYA CALENDAR

Cambridge, Mass., Dec. 27.—[U. N.]—An astronomical problem which for centuries has baffled scientists—relating to the time that the Venus calendar of the ancient Mayas was put in final working order—has been solved after years of research.

Dr. Herbert J. Spinden, curator of Mexican archaeology of the Harvard museum, announced tonight he was now able to prove this calendar was inaugurated between two risings of Venus as the morning star in conjunction with the summer solstices of 538 and 530 B. C. It previously was believed the Venus calendar was put in final working order at the winter solstice of 580 B. C.

Bomb Blows Mother and Four from Beds

Mrs. Argentino Devito and her four children were blown from their beds and damage estimated at $500 was caused early this morning when a bomb was exploded in the rear of their home, 1326 Austin avenue. Gust Devito, the husband and father, a fruit dealer, said he had received a Black Hand letter demanding $500, to which he had paid no attention.

DOUBTS U. S. AND COURT WILL MIX

Frenchman Sees Danger in "Melting Pot."

BY HENRY WALES.
[Chicago Tribune Press Service.]
[Copyright: 1925: By The Chicago Tribune.]

PARIS, Dec. 27.—One of the most astute French diplomats outlined to The Tribune today the following reasons which should deter the United States from taking such entangling European commitments as entrance to the world court and possible membership in the league of nations will entail.

"The United States has large foreign populations, and despite the new immigration laws it will be a long time before these elements are consolidated into a homogeneous mass. It is to the government's interest in order to speed up absorption and batter down racial differences that these people's interest remain riveted on the federal, state, and municipal authorities there.

"With the United States actively participating in such an international organization as the world court or league of nations, these people's interest automatically and naturally will be diverted from their new home and turn toward the old country.

Cites Italian Pressure.

"Your enormous Italian population, for instance, have the greatest sympathy with the Italian judges on The Hague bench and sympathize with an Italian case against any other country, regardless of right and wrong. Suppose America was a member of the world court and the Corfu case was submitted for decision. The Italians in America would campaign and spread propaganda for a decision against Greece, although Premier Mussolini's seizure of the island was a clear violation of international law and equity.

"There are large Scandinavian elements in America, whose sympathies go to the old country in case of any disputes and an enourmous number of former Russians—Poles, Galicians, Ukrainians, and Bessarabians—who would make their sympathies felt perhaps some time when it would be extremely embarrassing to the United States, as indications are that some ticklish problems affecting their regions will soon be on the carpet.

Makes France Wonder.

"We in France, geographically placed in such an unenviable position, are frankly amazed at the activities of so many of your Americans, violently insisting in precipitating your country into the world court and league, when Providence so kindly placed you at a safe and remote distance from these troublous climes!"

THE WEATHER

MONDAY, DECEMBER 28 1925.

Sunrise, 7:18; sunset, 4:26. Moon sets at 6:46 a. m. tomorrow. Venus is the evening star.

Chicago and vicinity—Fair Monday; Tuesday increasing cloudiness; some relief from cold by Tuesday; winds mostly moderate northwest to west.

Illinois—Fair Monday and probably Tuesday; not so cold Tuesday and in southwest portion Monday afternoon.

TRIBUNE BAROMETER.

TEMPERATURES IN CHICAGO

MAXIMUM, 3 P. M. 9
MINIMUM, 3 A. M. ..... —8

3 a. m.	—8	Noon	—1
4 a. m.	—8	1 p. m.	—1
5 a. m.	—7	2 p. m.	—1
6 a. m.	—8	3 p. m.	0
7 a. m.	—5	4 p. m.	—1
8 a. m.	—7	5 p. m.	—2
9 a. m.	—6	6 p. m.	—2
10 a. m.	—4	7 p. m.	0
11 a. m.	—3	8 p. m.	0
1 p. m.	—1	9 p. m.	0
2 p. m.	—1	10 p. m.	0
3 p. m.	0	Unofficial—	
4 p. m.	—1	11 p. m.	0
5 p. m.	—2	Midnight	—1
6 p. m.	—2	1 a. m.	—2
7 p. m.	0	2 a. m.	—3

Mean temperature for 24 hours ending at 7 p. m., —4; normal for the day, 27; excess since Jan. 1, 56 degrees.
Barometer, 7 a. m., 30.43; 7 p. m., 30.57.
Precipitation for 24 hours ending at 7 p. m., none; deficiency since Jan. 1, 4.71 inches.
Highest wind velocity, 24 miles an hour from the northwest at 8:45 p. m.

[Official weather table on page 28.]

5 QUAKES ROCK VERA CRUZ AND STIR UP VOLCANO

[Chicago Tribune Press Service.]

Mexico City, Dec. 27. — Five distinct earthquakes shook the state of Vera Cruz last night and this morning. Mount Orizaba, the highest volcano in Mexico, was the center of the quakes. People in Jalapa and the city of Vera Cruz abandoned their homes, fearing a repetition of the earthquakes of 1920, which caused enormous loss of life and property along the Gulf coast. The quakes also affected Mount Popocatepetl, which today is spouting dense columns of smoke. Reports are lacking from the mountainous regions where the quakes are believe to have been the most severe.

Mrs. David Belasco Ill at Home of Her Daughter

New York, Dec. 27.—[Special.]—Mrs. David Belasco, wife of the theatrical producer, is ill at the home of her daughter, Mrs. Morris Gest. Mrs. Gest tonight said that her mother was showing improvement. Before her marriage Mrs. Belasco was Miss Cecilia Loverich of San Francisco.

U. S. INDICTS 13 OF GRUNEBERG REALTY FIRM

Indiana Receiver Controls Concern.

School teachers and principals, professional men, manufacturers and many others are aiding government investigators in uncovering what they assert is a fraud worked on them by officials of the Consolidated Realty and Theaters corporation of Chicago and Indianapolis, it was revealed yesterday.

The federal grand jury already has indicted Frederick H. Gruneberg, the president of the company, and twelve others on charges of using the mails to defraud. Civil suits are threatened by investors.

Chicago investors in the company, numbering over 500, have formed a bondholders' protective committee, which is headed by Carl A. Hoffman, 1501 Park avenue, an instructor at Lane Technical High school, and its counsel is John J. Sonsteby.

Chicagoans Invest $825,000.

The members of the committee had invested over $825,000 in first mortgage gold bonds issued by the company.

Indiana investments are placed at $3,500,000.

Harry G. Hardin, general superintendent of the elevated lines and one of the Chicago investors, is secretary of the bondholders' committee. Another member is Leon Hornstein, assistant corporation counsel.

Mr. Hornstein said he had purchased a $1,000 bond through a friend, and had not troubled, because of reliance in the friend to investigate the company. When he was solicited by the company to increase his holdings he repented his purchase, Mr. Hornstein said.

Other investors are Col. Wallace H. Whigham, who served overseas during the war; Fred R. Nichols, principal of the Marsh school; Ovedia G. Jacobs, principal of the Nixon school; several doctors, many teachers, and many others, some of whom have given their life savings.

In many instances, according to the charges of Mr. Hoffman, the corporation did not own the property described in the bonds, but simply operated it under a lease.

The company more than a year ago was placed by an Indianapolis court in the hands of a receiver, who, after pooling the assets, was able to pay a dividend of only 6 per cent, it was revealed by Mr. Hoffman.

Those Under Indictment.

The members of the company under indictment, who are scheduled to be arraigned before Judge James H. Wilkerson next week, are Frederick H. Gruneberg, president; Frederick H. Gruneberg Jr., his son; Roy L. Martin, secretary; Oscar Olson, sales manager, with offices in Chicago; A. F. Brentlinger, James H. Rohr, A. P. Kester, P. R. Leach, J. S. Leech, F. S. Fenn, C. M. Ortner, E. B. Harang, and John S. Fenn. They reside in Chicago, in various cities in Indiana, and one or two in Florida.

Though no public announcement has been made of their defense, it is reported the officials will base their plea on a statement that they made unfortunate investment, mostly in Indiana.

PROBE DEATH OF 2 DAY OLD BABY FROM ALCOHOL

The Fillmore street police last night were investigating the death of two day old Rose Delli, thought to be a victim of alcohol poisoning.

According to the story told by the parents, Mr. and Mrs. Arthur Delli, 3226 West Adams street, the mother rubbed an alcohol preparation on her breasts before nursing the child, which died shortly after. The inquest will be held at 2 p. m. today at Macigalupo's morgue, 753 Forquer street.

Burns Kill Boy, 11, After Christmas Doll Scuffle

Ely Furtain, 11 years old, 10823 Bensley avenue, died at the South Chicago hospital Saturday night from burns received Christmas day when he overturned a vessel of scalding soup. According to the South Chicago police the boy overturned the soup while scuffling with his brother, Louis, 9 years old, who went to the rescue of their sister Mary's mechanical Christmas doll in Ely's hands.

Ills of Heart Lead Death List of 1924

Washington, D. C., Dec. 27.—[Special.]—Heart diseases took a toll of 176,671 lives during 1924, causing nearly twice as many deaths as were attributed to any other diseases, including pneumonia, tuberculosis, cancer, or nephritis, the department of commerce reported today.

A total of 1,753,990 deaths in the country's death registration area, comprising 88 per cent or 99,030,494 of the population, established a death rate of 11.9 per 1,000 population as compared with 12.3 in 1923, 11.8 in 1922 and 11.6 in 1921.

These Ailments Less Fatal.

The decrease in the rate from influenza, from 44.7 per 100,000 population in 1923 to 19.6 in 1924, and from pneumonia of all forms, from 109 to 98.4, accounts for nearly three-fourths of the decrease in the rate from all causes, it is pointed out in the report. Some of the other causes for which the rate decreased are measles, diphtheria, diarrhea and enteritis and tuberculosis in all forms.

The total number of deaths and the death rates from leading causes, according to the report, is as follows:

	—Number—		Rate per —100,000—	
	1924.	1923.	1924.	1923.
Disease of the heart	176,671	170,833	178.4	175.3
Pneumonia	97,403	105,680	98.4	109.0
Tuberculosis	89,724	90,732	90.6	93.6
Cancer and other malignant tumors	91,138	86,754	92.0	89.4
Cerebral hemorrhage and softening	91,041	87,707	92.8	90.4
Nephritis	88,863	87,378	89.7	90.1

Auto Deaths Increase.

During the year there were 12,061 suicides, 774 more than the total of 11,287 in 1923, setting a new rate of 12.2 per 100,000 population. In the same period there were 8,420 homicides in the registration area, an increase in the homicide rate of from 8.1 per 100,000 in 1923 to 8.5 per 100,000 in 1924.

Of the 75,745 accidental deaths, automobiles alone caused 15,528, compared with 14,441 in 1923.

STAY IS GRANTED NEGRO SENTENCED TO HANG TODAY

Samuel Washington, Negro slayer of Minnie Moore, also a Negro, whom he shot to death last July in a quarrel, was granted a stay of execution last night by Judge Henry B. Miller, who signed papers in his home, on the plea that time be allowed to present the case to the Supreme court. He had been sentenced to hang this morning.

Placed in a death cell yesterday by First Assistant Jailer Fred Springer, Washington was apparently unconcerned over his fate and played cards with his two guards. He ate with gusto a chicken dinner which had been his only request.

The slayer was denied a new trial two weeks ago by Judge Miller. He has had for his cellmate Campbell McCarthy, another Negro murderer, who likewise received a last minute stay of execution a week ago Friday pending a sanity hearing.

"KIDNAPED WIFE" FOUND WAITING FOR HUSBAND

While her husband at home, believing her kidnaped, had the police search for her, Mrs. Augusta Nickell, wife of John Nickell, owner of three jewelry stores, and Mrs. Mildred Hagerstrom, sat patiently in a hallway next door at 851 Grace street Saturday night, waiting for Nickell to come home and open the door.

The two women had been out visiting, and Mrs. Hagerstrom went home with Mrs. Nickell. Adjoining apartment buildings are alike in construction, and they turned into the wrong doorway.

Mrs. Nickell tried her key, and found that it wouldn't work, so she decided to wait for her husband to arrive.

The police found the two women shortly after they had been called by the husband.

Tries to Talk to Actors; Starts Riot in Movie

Otto Tischen, 28 years old, 1361 South Fairfield avenue, started a small riot at the American theater, 3 North Ashland avenue, Saturday night when he addressed himself to actors on a motion picture screen. Two hundred people left their seats while Tischen fought with a squad of police. When the police finally conquered him, Otto was taken to the county hospital for treatment and then locked up at the Warren avenue station. The police believe the man is demented.

TOLL HERE 13; 200 FIRES IN DAY SET MARK

One Sufferer Found Frozen to Fence.

Suburbs Colder

Chicago's minimum temperature was 8 below zero during the early morning hours Sunday, according to the U. S. weather report. Unofficial temperatures from the suburbs were:

Evanston	—13
Morton Grove	—24
Irving Park	—20
Willow Springs	—22
Wilmette	—15
South Chicago	—21
Austin	—17

Minimum temperatures in other cities were:

Asheville, N. C.	+ 4
Atlanta, Ga.	+15
Miles City, Mont.	—28
Lake Saranac, N. Y.	—24
Los Angeles	+40

(Pictures on back page.)

Chicago this morning faces yet another twenty-four hours of the bitter below zero cold that brought with it deaths and flames and privations and sufferings. But a rising temperature is on the way from the dim, meterological domain from which weather comes.

"Some relief from cold Tuesday," says the weather man, succinctly. And, more kindly: "Winds mostly moderate, northwest to west."

The official forecast for Chicago and vicinity adds that today will be fair, with increasing cloudiness for Tuesday.

Meantime, the list of tragedies, deaths and fires, which totaled 200 alarms in 24 hours, pitiful suffering among the poor, in Chicago and many other cities, kept mounting.

Deaths Total Twenty.

Over the country there were twenty deaths in two days, all traceable directly to the cold, and probably a number more for which the wintry blast was indirectly responsible.

There have been thirteen deaths in Chicago alone during the cold wave. Two died in New York City, one in Worcester, Mass., and three more lost their lives in two different towns in New York state in explosions of oil stoves they had lighted to keep warm.

In Philadelphia an aged lamp lighter, lone survivor of another day, fell on his post in one of the old fashioned streets. He was carried to a hospital, where he died from exposure.

Cold Spreads East.

The cold wave is spread over the country. The south reported subnormal temperatures yesterday and the east got a taste of the bitter weather which reached Chicago on Saturday. The Ohio river was frozen over for the first time since 1918. Washington, D. C., with 13 above, experienced the coldest day since 1919, and the Potomas was frozen over, a most unusual occurrence.

Locally the biggest death toll from the cold in years was divided between Saturday and yesterday. With no great let-up promised for today it is probable the list will grow.

Saturday there were six deaths. Yesterday seven more died. And another two were in the county hospital last night so seriously frost bitten it was expected they would succumb before morning.

One of the latter was an unindentified man picked up unconscious on the sidewalk in front of 4104 Roosevelt road early in the day. He wore no overcoat. Police described him as having a black mustache and being of slight build.

Found Frozen to Fence.

The other case was typical of the utter relentlessness of bitter winter cold. Bert Daniels, 50 years old, a homeless laborer, was found standing with his hands frozen around a picket fence by which he supported himself at Jackson and Sangamon streets. Police had to break off the pickets to remove him. At the County hospital it was found his feet also were frozen.

One of the city's dead was a woman—Theresa Wilkous, 46, who died at her home at 152 East 114th street, after she had been found wandering in the neighborhood by the police and taken home. Exposure and alcoholism killed her.

Grover Cassin, 55, foreman for the Pennsylvania railroad, was found frozen to death outside the roundhouse at 59th and Hine streets. Harry Hoplain, 60, of 120 East Chicago avenue,

* *

and Joseph Pino, 65, of 32 South Des Plaines street, were found dead in bed from cold. Charles A. Sion got on a Robey street car, partly frozen. He died when the crew took him off and into a drug store at 55th street, for first aid. Sol Crons, 40, of 7932 Indiana avenue, was found dead in bed at 3 o'clock yesterday morning, after working outside all day. Stephen Labanski, 35, of 1534 North Wood street, drove his car into his garage and died from carbon monoxide as he sat in it to warm himself.

Four General Fire Alarms.

There were scores of fires all over the city, most of them caused from citizens piling the coal high in their stoves and furnaces in an effort to combat the cold.

There were four general alarms. One of these practically destroyed the Marks building at 714 West Madison street. The damage was placed at $200,000. First Assistant Fire Marshal Jeremiah McAuliffe was cut about the face and hands by flying glass.

The flames, shooting high in the air, threatened the neighborhood. More than 100 men lodging in the Belmont hotel at 706 West Madison street were driven in scant clothing to the street.

Many other kinds of structures were attacked by fires. St. James Catholic church in Highland Park was ignited by the overheating of candles. Fire, said to have started from a leaking gas pipe in the basement, attacked the Milwaukee-Western state bank early in the day, causing damages of $30,000.

Hotel Guests Routed.

Guests of the Union hotel on Milwaukee avenue in the suburb of Wheeling, northwest of the city, fled to the street early in the day when a fire of unknown origin started in the tinder-like frame structure. The building burned to the ground despite the combined efforts of the fire departments from Wheeling, Des Plaines, and Northbrook.

Firemen fighting the various fires suffered intensely from the wet and cold in which they worked.

Numbers of them were slightly hurt due to slips and falls on the ice-covered sidewalks and pavements. But like Assistant Chief McAuliffe, hurt in the Madison street fire, they all stuck to their posts.

Quin A. Ryan, announcer of W-G-N, THE TRIBUNE'S radio station, early in the afternoon inaugurated a zero weather relief fund. He directed his listeners to announce their donations to the Tribune Public Service Bureau, 11 South Dearborn street. Almost at once THE TRIBUNE'S operators were swamped with calls. Despite the cold, several operators off duty came down and helped handle the unexpected response. There were more than 700 calls in the next three hours and $405 had been pledged.

There are plenty of names of needy families on file at the Public Service Bureau.

Loeber Offers Shelter.

Paul P. Loeber yesterday offered to give the use of a four story building at 1622 South Peoria street for a municipal lodging house. He will keep it open until March and supply breakfasts of coffee and rolls. Only cots are needed. City council take notice.

Eskimo Finds New York Misrepresented; Too Cold

New York, Dec. 27.—(AP)—An Eskimo's illusions as to New York for an ideal winter resort were shattered today.

"Eet is cold," was the comment of Robert Mayokowk of Alaska and points north. He shivered and remarked regretfully that, under misrepresentations, he had left the Eskimo equivalent for heavy underwear in Alaska.

Mayokowk chaperoned a herd of reindeer to the United States.

National Farmers' Board to Meet at Capital Feb. 1

Washington, D. C., Dec. 27.—(AP)—The National Board of Farm organizations announces that its annual mid winter meeting will be held here Feb. 1, 2 and 3. The board, which was formed in 1917, comprises various agricultural organizations having member ship lists totaling 700,000.

HUNTERS FIRE ON VAMPIRE AUTO; 4 OCCUPANTS HELD

Three Deaths Raise Toll for Year to 779.

A party of hunters yesterday aided in the capture of a vampire auto after firing several shots at the car, which struck down and probably fatally injured a pedestrian. Three deaths during the day raised the county motor toll for the year to 779.

J. C. Hawley, 21 years old, a railroad fireman, is expected to die from injuries he received when hit by an auto as he was crossing Marquette boulevard at Ashland avenue. The machine sped away, but the hunters, in another car, gave chase and brought their guns into play.

Four in Fleeing Car Caught.

The fleeing car was caught after a half mile pursuit. Its four occupants are being held at the Englewood police station. Jack Cunningham, 7726 Constance avenue, owner of the auto, admitted that he is a bootlegger, police said. Members of his party had been drinking, according to officers.

Hawley, whose home is at 6620 Justine street, was taken to St. Bernard's hospital where he is not expected to live.

An unidentified young man was killed as he stepped in front of an automobile after alighting from a street car at 63d street and Keeler avenue. From marks on his clothing the West Englewood police believe that he lived in the vicinity of Chicago avenue and Robey street. The body is at Scharf's morgue, 3424 Cottage Grove avenue.

Two Aged Men Die of Injuries.

Henry Hadens, 77 years old, 2320 Calumet avenue, died yesterday at the Michael Reese hospital from injuries received Dec. 10 when he was struck by an automobile. Police are hunting Edward Bounds, 4021 Cottage Grove avenue, driver of the machine, to have him appear today at the inquest.

Joseph Mikolajewski, 76 years old, of South Bend, died from injuries received a week ago. He was motoring to Berwyn to spend the holidays with a daughter when the auto skidded against a safety island in Jackson park, hurling him out on the pavement.

MEXICO BALKS PLOT TO MURDER LABOR MINISTER

[Chicago Tribune Press Service.]

Mexico City, Dec. 27.—The press carried scare heads this morning reporting an attempt to assassinate Luis Morones, minister of labor. The plot is laid to political agitators who have been blocked in their attempts to stir up the agrarians of the interior against the Calles government.

Half a dozen suspects were arrested. It is said that desperate criminals from the prison of Guadalajara were brought here and promised liberty and immunity on the condition that they assassinate Señor Morones. It is believed Russian Reds are behind the assassination plot.

Two close friends of Señor Morones also were marked for death by the plotters.

Chicago Daily Tribune.
THE WORLD'S GREATEST NEWSPAPER

Vol. LXXXIV. Monday, Dec. 28. No. 310.

Entered as second class matter June 9, 1903 Published daily at Tribune Square, Chicago, Illinois.

Mail subscription—Price in Ill. (outside of Chicago), Ind., Iowa, Mich., and Wis.—Daily with Sunday, one year, $12.50.

MAIL SUBSCRIPTION PRICE.
Zones 3 and 4 in states other than Ill., Ind., Iowa, Mich., and Wis.—Daily, $7.50 per year. Zones 5 and 6, inclusive, Canada, Mexico, and foreign—Daily, $12.000 per year.

HANDS OF DEATH

The hands of the clock indicate the number of deaths by autos, guns, and moonshine in Cook county since Jan. 1. Yesterday was the three hundred and sixty-first day of 1925.

ONE-TIME QUEEN OF CON WOMEN IS INJURED IN FIRE

Sparkhill, N. Y., Dec. 27.—(AP)—Mrs. Ellen Peck, 95, known at one time as the "Queen of Confidence Women," was overcome by smoke today in a fire which damaged the small cottage in which she lives alone. Neighbors said the aged woman, who in her earlier days is alleged to have carried on swindling operations totaling $1,000,000 was living in poverty. She was released from prison the last time in 1912 on a pardon by Gov. Dix.

SEIZE BANDIT WHO TRIED TO ROB DRUGGIST

(Picture on back page.)

Richard Porzel, 23 years old, was identified last night by William M. Outen, a druggist at 2131 East Seventy-fifth street, as one of two bandits who tried to hold up his store last Wednesday night, when Leo Real, a clerk, was killed by Outen's bullets.

Outen, filling a prescription in the rear of the store, heard the men enter and tell Real to throw up his hands. He rushed out, and began firing, hitting the clerk who stood with hands upraised in the line of fire. The druggist was exonerated the following day by a coroner's jury.

Police Sergts. McMullin, McDonald, and Durkin yesterday arrested Porzel with five companions in a restaurant at Twenty-second and Western avenue. A showup revealed that several had records.

Theodore Bluthardt, 21 years old, 2328 West 23d street, one of the six arrested in the restaurant, and George Devorak were identified by Abraham Cohen, 910 West 14th street, as the two men who robbed him on Dec. 10 at Ashland boulevard and West Harrison street of an automobile, a diamond ring, and $26.

Two of the men, Edward Slanec, 2059 West Eighteenth street, and George Devorak, 2011 South Kolin avenue, were recognized as members of the band that held up the street car barns at Eleventh and Blue Island avenue a year ago, escaping with a large sum of money. They were later released on bond.

DIES OF HEART FAILURE.

Emil Sieburg, 56, Arlington Heights meat market owner, died of heart disease at his home, 109 West Campbell street, yesterday.

CONGRESSMAN WON'T ACCEPT PAY BOOST; TURNS MONEY BACK

Washington, D. C., Dec. 27.—[Special.]—More than $2,000 of his $10,000 salary as a member of the house of representatives has been returned to the treasury since last March by Henry St. George Tucker of Virginia, it was learned tonight.

HENRY ST. GEORGE TUCKER.

The return of the money is in accordance with Mr. Tucker's refusal last March to vote for the increase of the salary from $7,500 to $10,000. He took the position then that as his constituents had elected him on a $7,500 basis it would not be fair for him to vote himself a raise, and he also announced he would accept no more than $7,500 from the treasury.

Ever since that time he has sent $208.33, the difference between a salary of $833.33 and $625, to the treasury on the third day of every month. In order that a record of the transaction may be kept clear he pastes receipts in a scrap book.

Years ago Mr. Tucker's grandfather, then a member of the house, took the same attitude, refusing to accept a salary raise voted by his fellow members.

The Chicago Tribune Offers

$1600.00 A WEEK

FOR MOVIEGRAMS

Today's Winners of $100 Each Are

J. H. FRAZIER
Prairie du Chien, Wis.
Bewitchingly beautiful Barbara Bedford befogs benign boys beyond believing

MRS. J. B. KERROTT
541 Wellington Ave., Chicago
Astor's appealing appearances are always awarded ardent and appreciative approval.

Barbara Bedford — Mary Astor

Two More Winners Tomorrow

THE RULES:

1. Until further notice, The Chicago Tribune will pay $1600.00 a week for the best original Moviegrams submitted by the public. $100.00 will be paid for each Moviegram accepted and published. Two will be selected every day and four every Sunday.
2. A Moviegram is a clever sentence of 10 words or less about any motion picture actor or actress in which each word begins with the same letter as the first letter of the star's last name. For example, if a Moviegram is written about Gloria Swanson, each word must start with the letter "S."
3. This offer is open to everybody—men, women, boys and girls—except employes of The Tribune and their families. It does not matter where you live.
4. Entrants may submit as many Moviegrams as they wish. Originality will count. Neatness will count.
5. All entries should be addressed "Moviegram," The Chicago Tribune, Post Office Box 1539, Chicago, Ill.
6. You need not purchase The Chicago Tribune to compete. Your Moviegram need not be submitted on the attached blank. You may write on a separate sheet of paper. These rules may be obtained free of charge at The Tribune Office and will be found in the copy of The Tribune on file at the Public Libraries.

Copyright 1925: The Chicago Tribune

Send a Moviegram Suggestion Today!

Thousands of Dollars in Cash Prizes — **The Chicago Tribune MOVIEGRAM** — Thousands of Dollars in Cash Prizes

Write your Moviegram in the space below and send to "MOVIEGRAM," The Chicago Tribune, Post Office Box 1539, Chicago, Illinois.

My suggestion for a Moviegram is:

.....

.....

My name is.....

Street address.....

City..... State.....

Shayne's Annual

JANUARY SALE

Fur Trimmed Cloth

COATS

Typical!

Imported Back Cashmere Coat, with natural Skunk trim; formerly priced $235.

$95

$95

Coats Formerly Priced to $235

THE purpose of this extremely important Sale is to remove every Winter Coat from our stocks at once. The drastic reductions made now while the Winter is yet young practically insures their immediate disposal. Shop now and get a Shayne Coat of quality and exclusiveness at a comparatively inexpensive price.

The Balance of Our Stock Formerly Priced as High as $495, Now

$145 and $195

JOHN T. SHAYNE & CO.
Michigan at Randolph

Pearlie Powell
320 MICHIGAN AVENUE NORTH
Just South of the Bridge

Final 1925 Clearance Sale

Knowing the Powell standard of values you will realize that this offering represents Chicago's greatest reductions. Here is Powell standard apparel in every detail—exquisite materials and faultless workmanship in faithful reproductions of the latest models. All of these dresses and coats must be sold this week regardless of cost or former prices.

AFTERNOON DRESSES
$35 to $75
formerly marked $75 to $165

EVENING GOWNS
$65 to $125
formerly marked $125 to $225

STREET COATS
$65 to $125
formerly marked $165 to $275

ALL HATS $7.50

Now—Sale of

FIFIELD Custom-Style Ready-for-Service Clothes

A SALE THAT IS A SALE OF THE FINEST BUSINESS SUITS, MADE FROM SELECTED CLOTHS IN THE SMARTEST PATTERNS AND NEWEST STYLES. THEY ARE CUT AND DRAPED EQUAL TO THE WORK OF THE FINER-FEW CUSTOM TAILORS.

20%
Discount on Every Former Pricing

Former Price	Discount	Now
$55	$11	$44
60	12	48
65	13	52
70	14	56
75	15	60
80	16	64
85	17	68
90	18	72
95	19	76
100	20	80
110	22	88
115	23	92
125	25	100

INCLUDED IN THIS SALE ARE *FIFIELD* ENGLISH AND DOMESTIC OVERCOATS, FORMERLY PRICED FROM *$65* TO *$135*, NOW TO BE SOLD AT *20%* LESS.

THIS IS YOUR GREATEST OPPORTUNITY OF THE YEAR TO OWN THE FINEST READY-FOR-SERVICE CLOTHES MADE AND EFFECT AN UNUSUALLY SUBSTANTIAL SAVING. BUY YOUR COMPLETE REQUIREMENTS NOW.

Fifield & Stevenson
Specialists in Men's Correct Dress
328 MICHIGAN AVENUE · SOUTH
and WRIGLEY BLDG · North Section

AIRCRAFT GIVE CHANG VICTOR IN CHINESE W

Kuo's Drive on Mukde Smashed by Bombe

SHANGHAI, Dec. 27.—(AP)—D received here of the collapse o Sung-lin's army in Manchuria in that, finding his troops losing spirit and because of the bitter shortage of ammunition and m and other supplies, he decided to all on a powerful offensive. His ing and reconnaissance work was while Marshal Shang's cavalry a craft kept the Manchurian chi informed of his adversary's move.

Gen. Kuo's advance troops wer ward in a great wave, but their ports were unable to keep in with them, while the defenders retreated until the force of the was spent. Meanwhile Chang Tso aircraft unceasingly bombarded t vancing enemy and five thousand airy delivered a sudden attack on Sung-lin's left rear, which was th into dire confusion. The main de ing army then took the offensive the whole of Kuo's army coll within a few hours.

Japanese Leaving Mukden.

TOKIO, Dec. 27.—(AP)—The wa fice announced today that Jap troops sent to Mukden for the p tion of foreigners during the batt tween the forces of Marshal C Tso-lin and Gen. Kuo Sung-lin already moving out of that city. conditions are quiet and it is gene conceded that the civil war in Ma ria is over.

Practically all the troops which ported Kuo until his defeat and sequent execution by the order Chang have joined Chang's a Some of the late Kuo officers, ever, are attempting to escap Chang vowed to execute them a they be taken. Five of these of are reported to have taken refu the Japanese consulate at Sinm which is surrounded by Chang's tr The consul has asked Tokio for ins tions.

Feng Menaced on Two Sides.

PEKING, Dec. 27.—(AP)—The re of the reverses suffered by Gen. Sung-lin, who was executed after defeat by Marshal Chang T around Mukden, open up a new ter, since with the hostile force Chang to the north and Wu Pei-f the south of Tientsin, the tenur Feng Yu-hsiang in the port ci questionable. It is not expected, ever, that any attempt will be ma recapture Tientsin because of th haustion of resources on all sides is believed that railway service w reopened to Tientsin at an early

THOUSANDS WOUNDED

BY WILLIAM PROHME.
[Chicago Tribune Press Service.]
[Copyright: 1925: By The Chicago Tri

PEKING, Dec. 24.—Scores of A tican and British doctors and n and Salvation Army workers spending Christmas at Nan thirty miles from Tientsin, at a hospital, attending Gen. Feng hsiang's troopers wounded in th tack on Tientsin.

Fifty major operations per day made in the last week by foreign geons, mostly the staffs of the Pe Union Medical college hospital, Rockefeler Foundation institution and the Methodist Mission hos Several thousand wounded brought to Nanyuan and Peking ing the last week, all attended by eign doctors.

Several thousand prisoners of Li Chang-ling's forces arrived last night. They camped on grounds of the Temple of He where blankets, mattresses, and were supplied by the Peking fo colony.

The fight around Tientsin wa most sanguinary of recent war China. The dead are variously mated at from 4,000 to 10,000. sands of wounded are believed to died in the trenches or on the from the severe cold.

Evening Clothe

tailored the JERREMS way have a "quiet re finement" — an "ind vidual good style" tha inspires the confidenc of the most critical.

Direct importations of woolens from the world's finest mills —fabrics of the latest weaves and finest texture.

We recommend the Barathea and Herringbone weaves for Tuxedos

Dress Overcoats—Ready Wear and Made to Orde

Jerrems

7 N. La Salle 71 E. Mon
324 S. Michigan

AIRCRAFT GIVE CHANG VICTORY IN CHINESE WAR

Kuo's Drive on Mukden Is Smashed by Bombers.

SHANGHAI, Dec. 27.—(AP)—Details received here of the collapse of Kuo Sung-lin's army in Manchuria indicate that, finding his troops losing their spirit and because of the bitter cold, shortage of ammunition and medical and other supplies, he decided to stake all on a powerful offensive. His scouting and reconnaissance work was poor, while Marshal Shang's cavalry and aircraft kept the Manchurian chieftain informed of his adversary's every move.

Gen. Kuo's advance troops went forward in a great wave, but their supports were unable to keep in touch with them, while the defenders slowly retreated until the force of the wave was spent. Meanwhile Chang Tso-lin's aircraft unceasingly bombarded the advancing enemy and five thousand cavalry delivered a sudden attack on Kuo Sung-lin's left rear, which was thrown into dire confusion. The main defending army then took the offensive and the whole of Kuo's army collapsed within a few hours.

Japanese Leaving Mukden.

TOKIO, Dec. 27.—(AP)—The war office announced today that Japanese troops sent to Mukden for the protection of foreigners during the battle between the forces of Marshal Chang Tso-lin and Gen. Kuo Sung-lin, are already moving out of that city. The conditions are quiet and it is generally decided that the civil war in Manchuria is over.

Practically all the troops which supported Kuo until his defeat and subsequent execution by the orders of Chang have joined Chang's army. Some of the late Kuo officers, however, are attempting to escape, as Chang vowed to execute them should they be taken. Five of these officers are reported to have taken refuge in the Japanese consulate at Sinminfu, which is surrounded by Chang's troops. The consul has asked Tokio for instructions.

Feng Menaced on Two Sides.

PEKING, Dec. 27.—(AP)—The reports of the reverses suffered by Gen. Kuo Sung-lin, who was executed after his defeat by Marshal Chang Tso-lin around Mukden, open up a new chapter, since with the hostile forces of Chang to the north and Wu Pei-fu to the south of Tientsin, the tenure of Feng Yu-hsiang in the port city is questionable. It is not expected, however, that any attempt will be made to recapture Tientsin because of the exhaustion of resources on all sides. It is believed that railway service will be reopened to Tientsin at an early date.

THOUSANDS WOUNDED

BY WILLIAM PROHME.
[Chicago Tribune Press Service.]
[Copyright: 1925: By The Chicago Tribune.]

PEKING, Dec. 24.—Scores of American and British doctors and nurses and Salvation Army workers are spending Christmas at Nanyuan, thirty miles from Tientsin, at a base hospital, attending Gen. Feng Yu-hsiang's troopers wounded in the attack on Tientsin.

Fifty major operations per day were made in the last week by foreign surgeons, mostly the staffs of the Peking Union Medical college hospital, the Rockefeler Foundation institution here, and the Methodist Mission hospital. Several thousand wounded were brought to Nanyuan and Peking during the last week, all attended by foreign doctors.

Several thousand prisoners of Gen. Li Chang-ling's forces arrived here last night. They camped on the grounds of the Temple of Heaven, where blankets, mattresses, and stoves were supplied by the Peking foreign colony.

The fight around Tientsin was the most sanguinary of recent wars in China. The dead are variously estimated at from 4,000 to 10,000. Thousands of wounded are believed to have died in the trenches or on the fields from the severe cold.

PATH OF COLD WAVE GRIPPING CHICAGO

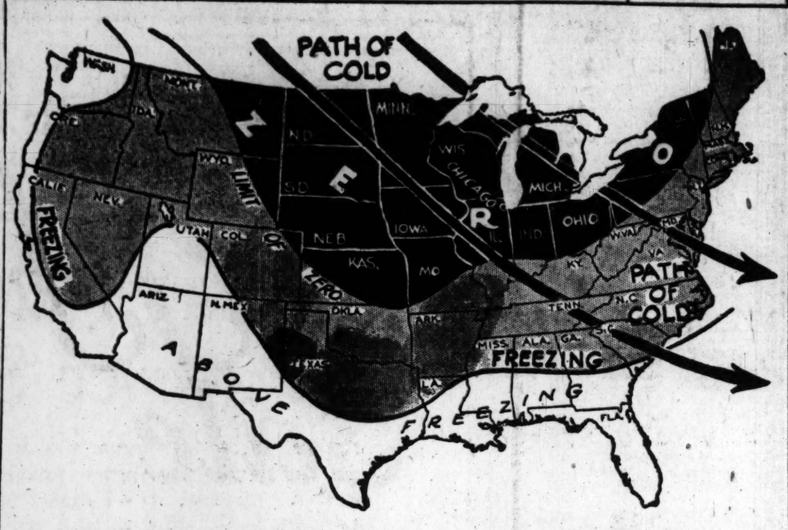

Warm Winds on Way

BY SELBY MAXWELL.

This map, based on reports received by the Chicago weather bureau at 7 o'clock last night, shows the extent of the cold wave. The part of the United States shaded black shows where it is zero or below. The part in lighter tint indicates where it is below freezing, but not down to zero. The only part of the country that has escaped this visit of the frost is the Pacific coast and the fringe of the southern states.

The cold wave appeared to originate over the plains of western Canada, where this sort of weather is normal in winter. Driven by a strong northwest wind, it has spread over most of the United States. The center of the cold seems to be headed in the direction of North Carolina.

Warmer winds were reported in the far northwest last night, blowing in from the Pacific ocean, but it is expected that several days will be required for them to moderate the cold.

French See Big Sun Spots; Predict Long, Hard Winter

LONDON, Dec. 27.—[U. N.]—Severe weather is to be the portion of the world this winter, according to a member of the French Astronomical society. Two sun spots larger than the earth are reported from Paris to be visible through smoked glasses. These spots are believed to indicate severe weather.

Conductor and Passengers All Dance to Keep Warm

The Charleston dance proved a comfort as well as a pleasure yesterday morning. A score of patrons, including a conductor on duty, riding on a 3 o'clock northbound Ravenswood train, resorted to the dance to keep warm, for in spite of the fact that all the heat poesible was turned on, the subzero weather chilled the inside of the train.

POISONED FOOD KILLS TWO.

Waynesburg, Pa., Dec. 27.—(AP)—Two are dead and two others are not expected to live, the result, the authorities believe, of eating poisoned food. The dead are Charles Thompson, 60, local business man, and Miss Mabel Ward, 27, his housekeeper.

WOMEN OF PARIS SPURN LONDON'S RUSSIAN BOOTS

PARIS, Dec. 27.—[U. N.]—"We all have feet and ankles and some of us have legs, so why should we cover up what no one is displeased to see?"

That is the argument of Parisians who are snubbing the London vogue of Russian boots and the Athens edict for longer skirts, just as they did the American fashion of galoshes. Several London women—perhaps they were sent over for the purpose—introduced the Russian boots to Paris, but they got sympathy rather than support from the male paraders of the boulevards. The visitors said such foot gear was popular across the channel, but if London wanted to popularize boots it must allow Paris to wear them first.

No one in France is better qualified to pass judgment on ankles and calves than Mistinguett. Most Parisians share her opinion in this instance. Mistinguett's own legs have long been rated at $1,000,000 by their owner and her press agent.

"We have feet and ankles and we mean to show them," she said.

GREEN PREDICTS END OF HARD COAL STRIKE IN 10 DAYS

Coshocton, O., Dec. 27.—(AP)—A prediction that the anthracite coal strike will be settled within ten days, was made tonight by President William Green of the American Federation of Labor, who is spending the holidays with his family here.

With this controversy once settled, Green said, labor will enjoy a year without serious discord.

Manufacturing and business will continue on a satisfactory basis and show gradual improvements; wages will be maintained on a high level, and relationships between the employer and employé will improve, Mr. Green declared.

"The textile, shoe, bituminous coal and some branches of the pottery industry have been suffering from lack of demand for their products," he continued. "I believe they have passed through their worst period and that 1926 will find them working more steadily."

HUNT MISSING ENGINEER.

Chicago police were asked yesterday to locate Robert G. Buchanan, formerly a stationary engineer at the Blackstone hotel according to his brother, Alfred, of San Jose, Cal. Buchanan is needed to help settle the estate of a wealthy sister who died recently.

Invest Your Christmas Money in a HARTMANN Wardrobe Trunk!

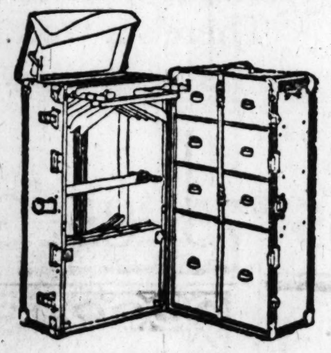

$44.50

This is the opportune time to secure one of these wonderful trunks, containing the famous Gibraltarized construction, the garment protective cushion top and other exclusive features, at a very unusual price.

(Other styles up to $200.)

Charge Accounts Mail Orders Filled

HARTMANN TRUNK CO.
14 North Michigan Avenue
BETWEEN MADISON AND WASHINGTON STREETS - NEXT TO STOP AND SHOP

Johnson & Harwood
It Pays to Buy for Cash in This Strictly Cash Store

A Chic Taffeta Frock with Fitted Basque and Hand-made Flowers, $45

Evening Gowns and Frocks

In loveliest of fashions are featured in Taffeta, Chiffon, Georgette, Velvets, Metallic Lace, and Imported French Innovations in the most desired colors. Priced

$25 $35 $45 $65 upwards to $125

Johnson & Harwood
37 South Wabash
3rd Floor, N. E. Corner Monroe

Evening Clothes tailored the JERREMS way have a "quiet refinement"—an "individual good style" that inspires the confidence of the most critical.

Direct importations of woolens from the world's finest mills—fabrics of the latest weaves and finest texture.

We recommend the Barathea and Herringbone weaves for Tuxedos

Dress Overcoats—Ready to Wear and Made to Order

Jerrems

7 N. La Salle 71 E. Monroe
324 S. Michigan

Wolock & Bauer
Shoes of the Hour

Coolidge Gray Kid

Again we are several steps ahead of fashion—just so that you may be!

$10.50

217 South State Street
4636 Sheridan Road 3333 Roosevelt Road
6757 Stony Island Avenue

GEORGE BERNARDS
35 SOUTH STATE STREET
Between Madison and Monroe
Uptown Store: 4637 Sheridan Road

Clearance

DRESSES—FURS—COATS

Thousands of Chicago women will come to this sale and, as usual, will find hundreds of real bargains . . . bargains that have made our Clearances renowned for value-giving.

DRESSES
Modes for Street, Afternoon, Dinner and Evening

DRESSES		DRESSES	
Dresses Formerly Priced to $29	$16	Dresses Formerly Priced to $59	$33
Dresses Formerly Priced to $35	$19	Dresses Formerly Priced to $65	$39
Dresses Formerly Priced to $39	$23	Dresses Formerly Priced to $75	$45
Dresses Formerly Priced to $49	$29	Dresses Formerly Priced to $85	$59

CLOTH COATS
Luxuriously Furred Models Greatly Reduced

COATS		COATS	
Coats Formerly Priced to $65	$43	Coats Formerly Priced to $115	$73
Coats Formerly Priced to $99	$63	Coats Formerly Priced to $145	$93
Coats Formerly Priced to $159	$119	Coats Formerly Priced to $225	$159

FUR COATS
Reduced 1/3 or More

Special! Northern Seal Fur Coats 10 Coats—5 styles in self trimmed models. Regularly to $148. NOW $89

$595 Genuine Leopard . $393
Fitch collar, cuffs and border.
$300 Broadtail $195
American, with Fox collar, cuffs and border.
$385 Hudson Seals $257
One trimmed with Fitch and one with genuine Leopard.
and Many Others

Mr. Milton C. Work
will speak on
"Auction Bridge"
Tomorrow, December 29th
at 3:30 o'clock, in
The Wedgwood Room,
on the Seventh Floor

After the lecture Mr. Work will autograph his book for those who wish it.

There is no charge for the lecture.

MARSHALL FIELD & COMPANY

ESTABLISHED 1903
ROSENBERG BROTHERS
166 North Michigan Ave.

January Clearance Sale

The finest fur establishment in the City of Chicago offers in one Great Clearance Sale the most extraordinary Fur Coat values of the season.

EXTRA!
Values to $400—ONE OF A STYLE—FINEST MADE FUR COATS
Caracul, American Broadtail, Civet Cat, Raccoon, Gold and Silver Muskrat—trimmed with Fox, Squirrel, Marten, Kolinsky, etc.—all lengths—newest 1926 models. Today, choice at..... $195

Brown Caracul Fur Coats
Finest Fox trimmed Collars, Cuffs and Borders. Values to $550. Special today, $295

Collegian Raccoon Fur Coats
Select long-haired skins. $275 values. Special today, $195

Jap Mink Fur Coats
Beautiful Fox Collars, Cuffs and extensive Borders. Select skins. Values to $495. Today, special, $350

$500 Hudson Seals (large sizes), mink trimmed... $350
$275 Caracul Fur Coats. Oyster gray. Fox trimmed Today only... $150
$300 Hudson Seal Coats. Beige Squirrel trimmed. Today only... $225
$425 Squirrel Fur Coats. Big self collars. Today... $295
$1,000 Cocoa Ermine Coats. Fox trimmed. Today... $675
$1,650 Genuine Mink Coats. Finely matched skins. Only... $1,050
$800 Russian Kolinsky, Coats today... $595
$750 Alaska Seal Coats. Kolinsky trimmed. Today... $550
$275 Silver Muskrat Coats. Fox Collars and Borders... $175
$850 Genuine Leopard Coats. Red Fox Collar, Cuffs and Border... $575

1926 is 4 days off

You still have 4 more days to adjust your 1925 accounts and to prepare your budget for 1926.

If you have any unfinished financial problem, a Morris Plan loan may aid you in developing a program for the new year.

We will give special attention to any customer aiming at a clear-cut 1926 budget.

The Morris Plan Bank
A STATE BANK
21 N. LaSalle Street Franklin 5700
CAPITAL $1,000,000.00

To secure The Tribune's $7,500 Travel Accident Insurance Policy cut out and fill in the application below and send it with $1.00 as directed.
This offer open only to persons between the ages of 10 and 70.

APPLICATION
FOR $7,500.00 TRAVEL ACCIDENT INSURANCE POLICY
Issued to Readers of The Chicago Daily Tribune

(Fill Out This Application and Send to The Chicago Tribune, Tribune Square, Chicago, Illinois, with Registration Fee of $1.00—Stamps, Money Order or Check.)

I certify that I am, or will become, a reader of The Chicago Daily Tribune and hereby apply for a $7,500.00 Policy in The Federal Life Insurance Company, issued only to readers of The Chicago Daily Tribune. (ALL QUESTIONS BELOW MUST BE ANSWERED)

FULL NAME.....
ADDRESS..... Street City State
PLACE OF BIRTH..... AGE.....
DATE OF BIRTH—MONTH..... DAY..... YEAR.....
ARE YOU TOTALLY BLIND OR DEAF?..... ARE YOU CRIPPLED TO THE EXTENT THAT YOU CANNOT TRAVEL SAFELY IN PUBLIC PLACES?.....

WRITE HERE NAME AND ADDRESS OF PERSON TO WHOM YOU WANT INSURANCE PAID IN CASE YOU ARE KILLED. OTHERWISE IT WILL BE PAYABLE TO YOUR ESTATE.
BENEFICIARY'S NAME.....
RELATIONSHIP.....
ADDRESS.....
NOTICE: No more than one policy will be issued to any one person.

HUNT MYSTERY WOMAN IN FALL OF RIPPBERGERS

While citizens of Elgin, amazed by the Christmas day crash of Charles Rippberger & Sons, real estate investment bankers, were receiving new disclosures yesterday, Kane county authorities began a search for an unidentified woman in whom Walter Rippberger, youthful head of the wrecked firm, is said to have been interested.

The authorities declined to discuss the mystery woman or to admit that any information of value might be obtained through her. It was explained they sought only information.

Rippberger is in jail at Geneva in default of $10,000 bail, and his attorney, Charles G. Seidel, said that no effort will be made to release him, pending his arraignment in February for forgery. The 24 year old banker prefers to stay behind the bars rather than face the people of his community who made investments with him.

Admits Loss May Be $1,000,000.

Several more alleged forgeries by Rippberger came to light yesterday, causing Elgin to wonder how far reaching the greatest financial crash in its history will be. Attorney Seidel has admitted that the losses to creditors may reach more than $1,000,000. More bad paper is expected to turn up, he said.

Meanwhile auditors were engaged to check the books of the Rippberger firm. C. F. O'Hara, president of the Elgin National bank, named as receiver by Federal Judge Adam C. Cliffe, announced that it probably will be sixty days before any bankruptcy hearings begin.

Elgin regards the Rippberger failure as a community tragedy. The city's bar association intends to meet tonight to discuss the situation. Some of the lawyers already have been tentatively retained for litigation that will grew out of the crash. The meeting, which was called by Ray Phillips, president of the bar association, will be held at the Fox hotel in Elgin.

More Notes Are Uncovered.

Two spurious notes for $1,000 each, bearing the names of L. E. Cropp and Cecile Bowman, were added yesterday to Rippberger's list of alleged forgeries. Mrs. Ella Watson, a close friend of the Rippberger family and a leading prohibition worker, said she bought the notes from Walter and that they were pronounced forgeries when she tried to discount them at the Union National bank.

Cropp and Bowman denied having signed any notes to Rippberger. Mrs Jean Torson also produced a $1,000 note bearing Cropp's name. This, too is alleged to be a forgery.

Byron Crawford borrowed $3,000 from Rippberger to build a home, signing notes for the amount. Yesterday notes for $7,000 bearing Crawford's name had turned up.

Walter Rippberger, eldest of the twelve children of the late Charles Rippberger, founder of the wrecked firm, is believed to have started on his road to trouble through legitimate ventures that turned out to be bad investments.

Some hope of assets was expressed yesterday when it was learned that Walter's father invested in Florida real estate many years ago. The property has increased in value from $30,000 to $85,000 recently and Walter's brother, Paul F., has gone to Florida to take charge of the interests there.

Other members of the family include Mrs. Anna Spiegler of Naperville, Mrs. Samuel C. Peterson, Mrs. Emma L. Rovelstead, Albert H., Helen, Carl F., Rollin, and Benjamin Rippberger of Elgin, Mrs. Amanda Scholler of Peoria, and Harold Rippberger of Detroit.

Despondent Over Long Ill Health, Ends His Life

Benjamin W. Carson, 44 years old, an insurance collector, committed suicide yesterday by shooting himself through the head in a bedroom at his home, 6448 Anthony avenue. Relatives told the police that Carson had been despondent over a long illness.

LESCHIN

Final Clearance on Our Entire Stock

All EVENING WRAPS At Reductions

An event eagerly anticipated by the thousands of women familiar with Leschin quality and styles. It is imperative for us to dispose of all of this season's garments in this sale. Reductions are extreme and merit your attendance.

All Model EVENING GOWNS Greatly Reduced

COATS

Gorgeously befurred, of exquisite materials, all typical Leschin models

$65	$95	$115	$145
Former Values up to $145	Former Values up to $175	Former Values up to $195	Former Values up to $275

FROCKS

Every variety of sport, afternoon and evening gowns reduced for clearance

$55	$75	$95	$125
Former Values up to $95	Former Values up to $125	Former Values up to $155	Former Values up to $195

FURS

All our standard, high-quality fur coats are reduced. Those listed below represent only a few of the reduced values.

Every fur coat that bears the Leschin label is marked with distinction and originality. This sale is an unusual opportunity.

Muskrat Coats, originally up to $275 — Now $175

Gray Kid Coats, originally up to $295 — Now $225

Leopard Coat with Black Fox collar and cuffs, originally $695 — Now $475

Hudson Seal Coats, originally up to $375 — Now $265

Leopard Cat Coats, originally up to $395 — Now $275

American Broadtail, originally up to $350 — Now $225

Caracul Coats, originally up to $650 — Now $450

Squirrel Coats, originally up to $650 — Now $465

Gray Caracul Coats, originally up to $795 — Now $575

Cocoa Ermine Coats, originally up to $1150 — Now $750

Natural Eastern Mink, originally up to $2750 — Now $1750

Natural Eastern Mink, originally up to $2250 — Now $1450

On Our Famous First Floor

Jersey Two-Piece Sport Suits $12.50 — Formerly up to $35

Breakfast Coats Crepe de Chine $7.50 — Formerly up to $15.00

Finer LINGERIE Reduced One-half Original Price

NOVELTIES REDUCED

Imported Leather Belts, $2.00 *Formerly up to $12.50*

Silk Moire Bags, $5.00 *Formerly $12.50*

Leather Underarm Bags, $7.50 *Formerly $15*

Imp't'd Manicure Sets, leather cases, $5 *Formerly $10.00*

Imported Rhinestone Evening Bags, $15 *Formerly $75*

Gold and Cloisonne Powder Boxes, $15 *Formerly $35*

Jewel Boxes, $15.00 *Formerly $25.00*

Imported Clocks, $7.50 *Formerly $25*

Silk Scarfs, $3.95 *Formerly $10*

Negligees $12.50 — Formerly up to $29.50

Mules $3.95 — Formerly up to $6.95

Indestructible PEARLS $3.95 — Formerly selling up to $15

All Hats Reduced. Special Assortments at $7.50 and $10.00

318 MICHIGAN AVENUE—SOUTH

ALL CHARGE PURCHASES WILL BE PUT ON JANUARY BILLS, PAYABLE IN FEBRUARY

fifty-fifty Sale

$75 $85 $100 OVERCOATS NOW AT $50.50

There's nothing finer in overcoats - Crombies, Kynochs, Worumbos, America's and Scotland's finest and costliest woolens - the newest styles. There's a wonderful assortment

OVERCOATS - 6th FLOOR

$65 $75 $85 SUITS NOW $50.50

There are thousands of these suits - one finer than the other. Imported woolens - smart midseason and spring styles and colorings

MEN'S SUITS 2nd FLOOR - YOUNG MEN'S 4th FLOOR

including the finest Hart Schaffner & Marx suits and overcoats

MAURICE L ROTHSCHILD

State at Jackson

MINNEAPOLIS CHICAGO ST. PAUL

New Year's Day Dinner

LET a perfect Maillard dinner be the crowning pleasure of your New Year's Day. We shall, on this occasion, strive even to surpass the usual excellence of the Maillard cuisine. Dinner served from noon until 9 P. M.—the customary dinner price ($2.50) will prevail. Music and dancing; no cover charge.

Maillard

Michigan Ave. at Jackson Blvd.

(In New York, Madison Ave. at 47th Street)

CONFECTIONS · LUNCHEON · AFTERNOON TEA DINNER

SALE

Imported French Wigs and Transformations

Regular $50 and $75 values, very special

$35

These wigs and transformations are made of the very finest quality of human hair. Radiantly attractive and distinctive in design

SWITCHES 1st Quality Cut Hair $3.50 and up

Loeber's

27 S. State St. Randolph 1780

RAND 7000

STOP & SHOP

Special Blend

COFFEE

"The talk of the town"

4 lbs. $1.59!

NOTICE!

CHICAGO SMART SET

If you want a place with Refinement, Intimate Service, Beautiful Surroundings, Excellent Cuisine at moderate price, High Class Performers with the most Expensive Dance Music in the city, then the place to go is the LITTLE CLUB at Michigan and Chicago Ave.?

ALBERT BOUCHE, Mgr.

For Reservation Call Superior 6562

MINE BLAST IN MEXICO KILLS 5 MANY INJUR

Women and Babes Mo Dead at Pit's Mouth

BY JOHN CORNYN.

[Chicago Tribune Press Service.]

[Copyright: 1925: By The Chicago Tri

Mexico City, Dec. 27.—Fifty-two ers are dead and many others a jured as a result of an explosi gas in the Palau mine in the st Coahuila. The mine is comp wrecked and all the machine buried under piles of debris.

Hundreds of women and chi relatives of the buried miners, ared about the mouth of the mine presented many heartrending s The authorities have been unab drive them away.

Mine Owned by Government

As the property belongs to the can National railways the govern will have to stand the loss, and ably the claims for damages fro relatives of the dead. The da claims will amount to many thou of dollars if the government con with the labor code of Mexico, it cannot well avoid, as it alway represented itself as a labor go ment. The government estimate property loss at about $500,000.

Scores of families of the dead m are without resources and will ha depend on the government for su Gov. Perez Trevino of Coahuila h sued appeals for aid for the m dependents. He says the conditi many families is desperate and tional subscription will be need prevent hunger and death. The ernor reached the mine today.

Still Taking Out Dead.

The representative of the feder partment of labor reached the sce the disaster this morning, and rep that the conditions were much than press dispatches had indica

The work of taking out the de expected to continue for several

RAID CHIEF HAS RELAPSE.

Lieut. George C. O'Connor, 3436 J boulevard, head of a state's attorney's raiding squad, who was taken to the versity hospital two weeks ago and op on for a carbuncle on his neck, last suffered a relapse.

MINE BLAST IN MEXICO KILLS 52; MANY INJURED

Women and Babes Mourn Dead at Pit's Mouth.

BY JOHN CORNYN.
[Chicago Tribune Press Service.]
[Copyright: 1925: By The Chicago Tribune.]

Mexico City, Dec. 27.—Fifty-two miners are dead and many others are injured as a result of an explosion of gas in the Palau mine in the state of Coahuila. The mine is completely wrecked and all the machinery is buried under piles of debris.

Hundreds of women and children, relatives of the buried miners, gathered about the mouth of the mine and presented many heartrending scenes. The authorities have been unable to drive them away.

Mine Owned by Government.

As the property belongs to the Mexican National railways the government will have to stand the loss, and probably the claims for damages from the relatives of the dead. The damage claims will amount to many thousands of dollars if the government complies with the labor code of Mexico, which it cannot well avoid, as it always has represented itself as a labor government. The government estimates the property loss at about $500,000.

Scores of families of the dead miners are without resources and will have to depend on the government for support. Gov. Perez Trevino of Coahuila has issued appeals for aid for the miners' dependents. He says the condition of many families is desperate and a national subscription will be needed to prevent hunger and death. The governor reached the mine today.

Still Taking Out Dead.

The representative of the federal department of labor reached the scene of the disaster this morning, and reported that the conditions were much worse than press dispatches had indicated.

The work of taking out the dead is expected to continue for several days.

RAID CHIEF HAS RELAPSE.

Lieut. George C. O'Connor, 3436 Jackson boulevard, head of a state's attorney's office raiding squad, who was taken to the University hospital two weeks ago and operated on for a carbuncle on his neck, last night suffered a relapse.

DOWNRIGHT CARELESSNESS

Dog Warns Farmer's Wife of Accident to Husband

Logansport, Ind., Dec. 27.—[Special.]—Attracted by the restlessness of the family dog, Mrs. George W. Duncan followed the animal to the barn at the Duncan farm home near here, today, where she found her husband unconscious after having fallen twenty feet from a hay mow. Attending physicians fear that the fracture of the skull sustained by the farmer will prove fatal.

Danish Flyers to Attempt Hop to Tokio and Return

COPENHAGEN, Dec. 27.—Danish army flyers will start March 2 on a flight from Copenhagen to Tokio and return with Fokker machines.

Wholesale surplus sale of

HART SCHAFFNER & MARX
COATS *for* WOMEN

$175 $200 $300 $350 richly furred coats at $123.50

Hundreds of them - every fine coat we have - not one reserved - the finest and most gorgeously furred coats that have ever been made

$123.50

$65 $75 $85 coats of imported woolens at $45

They're the finest woolens loomed - the brightest - the warmest. Sport, dress, motor styles - marvelous values at

$45

SIZES 12 TO 46
No charge for alterations

MAURICE L ROTHSCHILD
State at Jackson
MINNEAPOLIS CHICAGO ST. PAUL

Burley Shops
BURLEY & COMPANY 7 N. WABASH AVENUE

ANNUAL MID-WINTER SALE

EVERYTHING AT REDUCTIONS FROM 10% to 50%

For more than two generations of Burley's 87 years, mid-winter has been the season of exceptional values in all sections of the Shops. It is the time when hostesses replace their dinner services or add to those in use; when they acquire new crystal, occasional pieces and ornamental wares. It is the time when provident shoppers select gifts for approaching birthdays and other anniversaries; when annual bonus checks are invested in home accessories, both decorative and serviceable. It is the time when all may make worth-while savings; the only time when everything is offered at reduced prices.

TYPICAL VALUES

	Were	Now
"V. S. L." Etched Crystal Goblets, doz.	$12.00	$9.00
English China Service Plates, doz.	$100.00	$60.00
Majolica Urns, each	$15.00	$10.00
French China Dinner Services, set	$70.00	$47.50
Book Ends, pair	$13.50	$10.00
Cigarette Boxes, each	$15.00	$10.00
Pottery Candlesticks, pair	$12.00	$6.00
Salad Plates, doz.	$75.00	$45.00
Crystal Vases, each	$15.00	$10.00
Tea Sets, English China	$37.50	$25.00
Dresden China Boxes, each	$10.00	$5.00
Crystal Compotes, each	$5.00	$3.50
Dinner Sets, for Twelve	$150.00	$100.00
Crystal Mirrors, each	$15.00	$12.00
Flower Bowls, each	$5.00	$4.00
English Queensware Dinner Sets	$80.00	$50.00
Crystal Cigarette Holders, each	$5.00	$4.00
Bouillon Cups and Saucers, doz.	$100.00	$60.00
Petit Point Bags, each	$15.00	$10.00
Leather Picture Frames, each	$15.00	$10.00
Bronze Figures, each	$40.00	$25.00
Cream Soup Cups and Stands, doz.	$85.00	$50.00
Crystal Candlesticks, each	$15.00	$10.00
Imported Beaded Bags, each	$35.00	$20.00
Bathroom Bottles, each	$3.00	$2.00
After-Dinner Coffees, doz.	$75.00	$40.00
Crystal Salad Plates, doz.	$15.00	$12.00

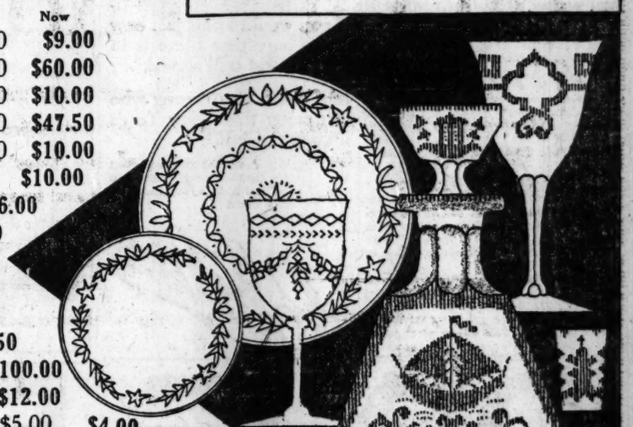

CRYSTAL
FULL SETS OR SINGLE PIECES

CHINA
COMPLETE SERVICES OR SEPARATE PIECES

NEW YEAR GIFT SPECIALS

Cocktail Glasses, Colored Cock, doz.	$14.00
Decanters, Excellent Value, each	$10.00
"V. S. L." Hi-Ball Glasses, doz.	$6.00
Ice Buckets, each	$7.50
Crystal Wine Glasses, doz.	$7.50
18-Piece Libbey "Safedge" Table Service	$7.50
Early American Lamp and Shade	$9.00
Libbey "Safedge" Tumblers, each	$ .10

Included in this special selling are:
Cocktail Shakers, Service Trays, Flasks, Liqueur Sets, Wine Sets, Cocktail Servers, Ice Tubs and other popular items.

IN THE ANTIQUE SHOP

Mid-Winter Sale Reductions prevail throughout the Antique Shop, where lovers of the beautiful and unique will find opportunities which exist but once each year. The nature of this collection prevents duplication and an early visit is therefore desirable.

1838 Burley & Company 1925
CHINA - CRYSTAL - LAMPS - ANTIQUES
Seven North Wabash Avenue
Established 1838

NOVELTIES, DECORATIVE WARES, ORNAMENTAL AND ART OBJECTS

10,479 OF CITY'S EMPLOYES ASK $3,250,886 RAISE

With Budget Already Over Expected Revenues.

BY OSCAR HEWITT.

A total of 10,479 municipal employes are petitioning the council finance committee for pay increases. A few, such as the window washers, supervising plumbers, house drain inspectors, food inspectors, and a law clerk have not yet indicated how much they desire. The requests of the others total $3,250,886. There is comparatively little chance of the requests being granted. The appropriations, however, without any pay increases, now exceed the estimated city revenue for 1926.

City Losing Many Engineers.

The group probably with the strongest appeal is that of the engineers. Other groups have received more frequent and larger boosts, and private employers are paying more than is the city. Within three recent weeks 18 engineers have been hired away from one bureau. There are 429 engineers seeking a raise, and their requests aggregate $148,380. They are technical men, civil and mechanical engineers.

In addition to the privates in the fire department, who number 1,549, the chiefs of battalions, captains, lieutenants, engineers, and pilots also are asking a $300 a year raise each. The total number of firemen involved is 2,283, and they are asking for a total of $684,900.

An individual case of unfairness is the $2,800 paid the head of the city's tax bureau, who yearly makes 50 times his salary for the city. A similar case is that of the chief of the food bureau in the health department. He receives less compensation than any other bureau head in that department and $200 a year less than one of his subordinates.

Police Also Want More Pay.

In the police department there are 6,822 employés looking for an increase in pay. Of that number 4,705 are patrolmen. Each asked a raise of $300, which makes a total for the police of $1,714,140.

The 60 field health officers are asking for a raise of $1,200 each, or a total raise of $72,000. The school health officers want the same, or $111,760 in the aggregate. The 35 ward superintendents, whose number certain aldermen are attempting to increase to 50, ask a raise of $1,020 each, or an aggregate of $35,700. The 43 skilled scientific workers in the health laboratories dequest an aggregate of only $13,160. One hundred and two field nurses have asked for only $39,840 for all of them.

The clerks, of whom there are 763, also ask for only a small raise. All of their requests total $137,340. The matrons at the police stations follow that same policy. Thirty-four of them ask $10,800.

The finance committee will continue its hearings Monday. Those hearings are held with full knowledge of the financial situation.

Batavia Woman Identifies Suspect in Jeske Murders

Louis Letwein, a Russian, arrested last week as a suspect in the triple Jeske slaying at Batavia on Dec. 12 when he was found working on a railroad at Urbana with deep scratches on his face, was identified yesterday by Mrs. Beatrice Thorne, owner of a Batavia restaurant, as a man who ate there the afternoon before the murders.

According to Kane county authorities, Letwein denied having been in Batavia, contending that the scratches on his face were received in a brawl at Harvey, Ill.

IROQUOIS FIRE 22 YEARS AGO NOW SAFEGUARDS CITY

Two public benefits directly attributable to the Iroquois theater disaster in which 600 lives were lost on December 30, 1903, are pointed out in the current issue of the weekly health bulletin of the department of health—revision and more strict enforcement of the fire laws, and the Iroquois Memorial hospital.

On Dec. 30 of each year, the bulletin reminds Chicagoans, the members of the Iroquois Theater Memorial Hospital association assemble in the lobby of the hospital at 23 North Market street, in memory of that sad event 22 years ago.

The institution cares for emergency patients in the downtown section of the city. At the time of the Eastland disaster, 450 victims were given first aid in the Iroquois hospital.

TURKS EXPECT BRITISH SWITCH ON MOSUL STAND

[Chicago Tribune Press Service.]

ANGORA, Dec. 27.—A new turn in the Turk attitude toward the Mosul affair was signaled this morning in Angora. Following Foreign Minister Tewfik Rouchdy Bey's statement to newspaper reporters in Belgrade an official organ in Angora carries a statement from an important government spokesman, Aghaaglou Ahmed, deputy from Kars, in which he anticipates a change in the British government, suggesting that Turkey would prefer to put off action on the Mosul question until the Baldwin cabinet is out.

Aghaaglou says: "After the house of commons vote, when the left members walked out, we believe a majority in England will disapprove the action of the Baldwin cabinet. In no case will we take menaces or promises from a handful of imperialists. When the time comes, we will give our decision and then will not wait before putting it into action."

I am informed that the conservative heads in Angora expect a general election in England, with a Liberal or Labor victory.

Hunt Hidden Fire for Two Hours in Blackstone

Guests at the Blackstone hotel spent an exciting two hours yesterday while firemen sought to locate a smoldering fire in a wall partition. The main floor lounging room was filled with smoke during the search. The fire was extinguished with hand pumps, but firemen were unable to learn the cause of the fire. Little damage was done.

GOOD SAMARITAN GETS HIS REWARD AFTER 15 YEARS

Grand Rapids, Mich., Dec. 27.—[Special.]—Bread cast upon the waters by Otto Paepke, a house painter, on Christmas eve, 1910, floated back converted into layer cake a few days ago and may undergo a further transfusion into gold.

A man weakened by exposure stumbled into the Paepke home, then in Ottawa county, oh a bitter cold night 15 years ago and Paepke, then a youth, pleaded with his father to give him shelter. The man became ill and remained for a month. He gave the name of William Brown.

Six months ago, Paepke received, without explanation, from an oil company, a deed for 80 acres of land at Keystone, Okla. This Christmas eve he received a letter signed by an oil prospector, which informed him that a William Brown, now an aged man and a wealthy oil land owner, had deeded him land valued at $80,000 and that he, Paepke, had only to write his acceptance of the gift.

Lightning Hits Oil Tank, Starts $3,000,000 Fire

[Chicago Tribune Press Service.]

BUENOS AIRES, Dec. 27.—Damage estimated at $3,000,000 resulted from a fire caused by lightning, which struck an oil tank containing 1,600,000 gallons of fuel oil, belonging to the Italo-Argentine company.

Happy New Year

What a wealth of meaning there is in those three little words—Happy New Year.

For one thing, to be truly happy one must be well fed.

If you would know just how much happiness there is in a good meal well served,

Join the happy throng who will enjoy their New Year's Dinner at CHILDS.

A dinner that will start the new year right and fill it with rosy recollections.

Childs

Marguerite Imports
Ce que la Parisienne préfère

SPECIAL SALE
OF
EVENING GOWNS
REDUCED TO
AS LOW AS
50.00
EXCEPTIONAL VALUES
JUST RECENTLY ARRIVED
FROM PARIS

2841 South Michigan Ave.

Jacques

612 SOUTH MICHIGAN AVENUE

Cash Pre-Inventory Sale

TO clear the way for the new Spring Things we offer our *entire stock* of Winter Garments including French Importations as well as our *own models* at prices *far* below cost.

Gowns
For Street, Afternoon, Dinner and Evening
$35 - $50 - $75 - $95
Formerly priced as high as $395.00

Coats
$50 - $75 - $95
Formerly priced as high as $450.00

Millinery
$5 and $10
Formerly priced as high as $50.00

Owing to the unusual values offered, no merchandise will be exchanged and no refunds will be given.

DRINK MORE TEA
by
Sir Charles Higham

I BELIEVE that Tea—either hot or iced—is an ideal drink for American people. It has a stimulating effect yet it cannot harm the health of even the kiddies in the slightest degree. My own little girl of ten years of age has had at least four cups of India Tea per day since she was six. She is full of energy, rosy cheeked and has never had a serious illness.

Tea, if properly made, is a most refreshing drink. It cheers you up; it creates new energy. Try a cup in the afternoon and see what a splendid effect it has on your spirits. It is a great digestive. In England, the domestic servants drink from six to ten cups of tea each day. Manual workers like to drink tea. Office clerks and stenographers drink tea every afternoon. It helps to keep them happy and energetic. India Tea is cheap too! One pound will make 250 cups of strong tea, if you make it right. This is the correct way:—

Be sure you use India Tea or a blend containing India Tea, and make it in the correct way—as it is served in England. Use an earthenware teapot. Put into it one teaspoonful of India Tea for each cup of tea required. Be sure the water is poured into the teapot the moment it boils. Allow to stand for 5 minutes to infuse. Put a little milk or cream into each cup before serving the tea. It greatly improves the flavour. Then add sugar to taste.

Your retailer or store can supply you with India Tea or blends containing India Tea. He has no difficulty in getting it as practically every wholesale distributor of tea in this district supplies India Tea.

Be sure you use INDIA TEA or a blend containing India Tea

DIXIE FLYER

The FAST DE LUXE TRAIN TO MIAMI!

Via Chattanooga
Lookout Mountain
Moccasin Bend
Missionary Ridge

Lv. Chicago . . . . . 9:45 P. M.
Via C. & E. I. (Dearborn Station)
Ar. Miami . . . . . 8:30 P. M.
(Sunday)

Direct connection at Jacksonville for St. Petersburg, Tampa and Sarasota.

Equipment includes club-lounge car, drawing-room, compartment, open-section and observation sleeping cars, Chicago to Miami.

Famous Dixie Dining Car Meals.

Two more fine trains via this famous route, Dixie Limited and Dixie Express.

For reservations and information ask
Consolidated Ticket Offices, Insurance Exchange Building, 161 W. Jackson St. Phone Wabash 4000
W. E. Callender, General Agent, Passenger Dept. Chicago & Eastern Illinois Railway Room 605, 112 W. Adams St., Chicago Phone Harrison 8100
P. W. Morvay, Northwestern Passenger Agent Louisville & Nashville Railroad 332 Marquette Bldg., Chicago Phone State 6430
W. S. Sewell, Northern Passenger Agent Nashville, Chattanooga & St. Louis Railway 448 National Life Bldg., Chicago Phone State 6568

DIXIE The Scenic ROUTE

CHICAGO & EASTERN ILLINOIS RY. LOUISVILLE & NASHVILLE R. R. NASHVILLE, CHATTANOOGA & ST. LOUIS RY.

"Speech Is Power:
Speech Is to Persuade,
to Convert, to Compel"
—Emerson

TO meet the demand for new telephones more plant must be built—at costs greater than the cost of the average of our present plant. To do this we must obtain capital and to attract this we must pay satisfactory returns. This we cannot do without adequate rates.

THE man who declared that the pen is mightier than the sword told only half the truth. The tongue is mightier than the pen.

The written word is often cold and lifeless. It lacks the kindly inflection, the tone of friendliness and the earnest persuasiveness which can be put into speech.

In important matters, either in business or in personal relationships, where results count the most, employ the spoken word and not the written message. Distance is no bar. The long distance telephone will carry your words, with their tones, their inflections, and their shades of meaning to the uttermost ends of the land if need be.

Use long distance. It is the best—the modern way.

ILLINOIS BELL TELEPHONE COMPANY
BELL SYSTEM
One Policy - One System - Universal Service

Sale Starts Today and Ends Jan. 11. Come Early and Enjoy Complete Selection.

Remodeling and Repairing at Summer Prices During This Sale.

50 Years

On the corner of Madison & State

50th Anniversary Sale Of Furs

At left is shown a dyed Ermine coat, richly Fox trimmed. Formerly $1,150; now.. $775

At right a coat of finest Leopard, Black Fox trimmed. Formerly $825; now..... $550

At left, coat of Black Caracul, Black Fox trimmed. Formerly $550; now.... $325

At right is pictured a rich White Ermine evening wrap, White Fox trimmed. Formerly $1,850; now $1170

Starting Today---Reductions of 35% to 50%

To commemorate fifty years of successful service, we announce, starting today, a sale of furs such as occurs only once in a half-century of business:

Every fur coat in our attractive stock is reduced 35% to 50%—no restrictions or reservations.

Make it a point to attend this sale today.

For fifty years now, Uhlemann's has been located at the corner of State and Madison. Through two generations of change, Uhlemann's has kept pace with the growth of Chicago because of superior qualities and values.

The selections are wide; every pelt and style favored by fashion is richly represented, and all at reductions of 35% to 50%.

ATTRACTIVE VALUES	Hudson Seal Coats	Cocoa Squirrel Coats	Hudson Seal Coats	Cocoa Caracul Coats	Black Moire Caracul	Gray Squirrel Coat	Hudson Seal Coat	ATTRACTIVE VALUES
	Havana Brown Fitch collar and cuffs, formerly $585. $385	With rich Fox collar, very special, formerly $785. $600	Choice quality, Fox trimmed, formerly sold at $625. $425	Kolinsky collar and cuffs. Formerly sold at $875. $650	Coat, very choice; So. American Skunk trim. Formerly $1,850. $1200	With Platinum Fox collar. Perfectly matched. Was $850. $610	Silver Fitch trimmed. A very unusual value. Formerly $575. $375	

R.G.UHLEMANN FUR CO.

Entire 4th Floor—7 West Madison Street

Owned and Personally Operated by the Sons of the Original Founder

Chicago Daily Tribune.
THE WORLD'S GREATEST NEWSPAPER

FOUNDED JUNE 10, 1847.

ENTERED AS SECOND CLASS MATTER JUNE 3, 1885, AT THE POSTOFFICE AT CHICAGO, ILL., UNDER ACT OF MARCH 3, 1879.

All unsolicited articles, manuscripts, letters and pictures sent to The Tribune are sent at the owner's risk, and The Tribune company expressly repudiates any liability or responsibility for their safe custody or return.

MONDAY, DECEMBER 28, 1925.

THE TRIBUNE OFFICES:
CHICAGO—TRIBUNE SQUARE.
NEW YORK—512 FIFTH AVENUE.
WASHINGTON—40 WYATT BUILDING
LOS ANGELES—400 HAAS BUILDING.
LONDON—13a FLEET STREET, E. C. 4.
PARIS—1 RUE SCRIBE.
BERLIN—1 UNTER DEN LINDEN.
PEKING—GRAND HOTEL DES WAGON-LITS.
SHANGHAI—4 AVENUE EDWARD VII.
TOKIO—IMPERIAL HOTEL.
MEXICO CITY—HOTEL REGIS.

"Our Country! In her intercourse with foreign nations may she always be in the right; but our country, right or wrong."
Stephen Decatur.

THE TRIBUNE'S PLATFORM FOR CHICAGO

1—*Make Chicago the First City in the World.*
2—*Build the Subway Now.*
3—*Abate the Smoke Evil.*
4—*Stop Reckless Driving.*
5—*Regain Constitutional Representation for Chicago.*

TRACTION.

Very likely the new year will give the city a revival of traction talk. There is good reason why it should. It will be the last year granted before the surface franchises expire, and when they do come to the end of their term the only thing now in sight is a receivership, with the Surface Lines operated out of the federal court. The city sees that and is not particularly encouraged by the prospects.

It is not so hopeless, taking the whole situation into account, if the officials and the citizens have not lost the ability to make decisions. Even if the time for meeting the requirements of the Surface Lines should now prove to be too short to avoid a receivership this service is only one element in city transportation.

Elevated extensions are needed. Samuel Insull offers to build them. The city has not given him much reason to think that he'll be allowed to do so. The offer is there and we do not see why it should be assumed that the city cannot negotiate for these improvements in rapid transit and not get a fair deal if it watches its end of the bargain. The extensions are needed and we do not see the city building them.

Busses can be multiplied. As streets are opened up and widened and new avenues cut through blocked sections the bus will be an increasing factor in transportation, and there are no strings on that development. Furthermore, the city has considerably over $40,000,000 with which it could start subway construction almost any time the city authorities could come to a decision and persuade the citizens to accept it as a good one. Even under a receivership the Surface Lines will continue to run. The city isn't half as helpless as it seems to think it is.

INCREASING CHICAGO'S BONDING CAPACITY.

The board of review has increased the tax valuation of property in Cook county by $136,450,922, making the valuation for the county $3,815,640,312, and for the city of Chicago, $3,406,837,874.

Does not this action of the board, presaging perhaps additional increases in the future, answer, at least in part, the problem Chicago faces in too limited a power to issue bonds? The indebtedness the city is permitted to incur by law cannot exceed 5 per cent of the assessed valuation of property. The sum netted under this statutory limitation has proved insufficient, according to expert opinion, to meet the needs of the city's growth.

One way to solve the predicament is to increase the city's bonding power, which might require a constitutional amendment. Another way is to assess on an increased proportion of the full value, instead of on 50 per cent of the full value, as is now done. This, too, would require legislation.

The action of the board of review presents a third way, requiring no legislative enactment, and was suggest that it receive consideration. According to the statement of Charles V. Barrett, member of the board, the increase in valuation just put through caused no added burden on the home owner. New hotels and apartment buildings, some said to have been completed for more than a year without appearing on the tax assessors' books, comprised most of the real estate affected.

Five per cent on $136,450,922 is $6,822,546, a sum which will care for considerable of an improvement.

FASCIST PROPAGANDA COOLS AMERICAN GENEROSITY.

President William Green of the American Federation of Labor has issued a warning to the workers of the United States against Fascist propaganda which is being spread among Italians in this country. The federation has discovered attempts to organize an American Fascisti, and to intimidate Italians and so keep them from becoming naturalized citizens.

President Green's announcement comes on top of the bringing up of the Italian debt settlement in congress, where, on first view, it was apparent there is a feeling that the United States has been too lenient with Italy. In its further deliberations congress may well take into consideration the discoveries made by the federation concerning the spread of fascism in this country.

The United States government, taking the interest into account, canceled three-quarters of Italy's $2,000,000,000 war debt to this country. The Italian chamber of deputies, on receipt of the news of the settlement, cheered the "very great young people of America."

Now Italy spreads among these "young people" a doctrine which is as undemocratic as bolshevism. Congress may well consider whether American has not been too generous. Mussolini wants a war to establish a place in the sun for what he chooses to conceive as a coming Italian empire. Congress may rightfully inquire whether America is called on to help finance a European war by giving up funds justly due her. Italy is on the wrong track if she thinks she is fostering a spirit of friendship for her in the United States by preaching fascism and war to a people who want neither, but who were willing to be generous where generosity seemed called for.

Incidentally the statement given out by President Green is a significant one. It proves again the soundness of the great body of organized labor in America.

THE ARMY MUZZLE.

Now that Col. Mitchell has been duly convicted, they are talking of disciplining Gen. Fries, chief of the chemical warfare service. The general has made no secret of his opposition to the protocol adopted last spring at Geneva forbidding the use of poison gas in warfare. The protocol is before the senate for ratification at this session with the support of the administration. Gen. Fries' argument against ratification is resented by the President, it is said, and by the highest officers of the army as well.

Ironically enough, the same officers who ten or fifteen years ago were most resentful of the rigidity of army discipline which made it impossible for them to point out important faults in army organization are now engaged in a savage repression of the younger minds in the service. There was a measure of justification in their attitude toward Mitchell. His language was frequently unrestrained and the facts were not always as he stated them. He spoke of the possibility of enemy bombers reducing our greatest cities to ruins as if it were a probability; and he used such phrases as "almost treasonable" where they were not merited.

Gen. Fries has done neither. He is the nation's expert in gas warfare and there ought to be no question of his right to speak temperately to the nation on a matter of which he is the authority. The country is asked to pledge itself never to fight with gas. Gen. Fries believes that would be unwise because, in his opinion and that of most of the medical officers who served in the last war, gas is a more humane weapon than any other. In addition, it is a weapon which this country, with its vast chemical resources, is better equipped to produce than is any other nation. Gen. Fries is entirely correct in his view that prohibiting the use of any weapon cannot make wars less likely; and he is equally correct in saying that the protocol, as it relates to gas, can serve only to make our chances of winning slimmer.

If Gen. Fries cannot speak with freedom, it follows that the country and the senate will have to decide upon an important policy without an expression of opinion from the man best qualified to give one. If that is discipline, we have had too much of it.

AMATEURS.

The four Englewood High school boys who played in an altogether foolish pro football game were not successful in their plea for mitigation. The authorities who took their case up decided that they were contamimated for the rest of their school days, and they may be outcasts if they go to college.

The game in question was itself a discredit to professional football, being rigged to affect championship standing after a game advertised as decisive of the championship had been played. The high school boys were put on the field to bolster up the weaker team, and they went in with fictitious names, a part of the whole fraud. They were recognized and exposed, and their young athletic lives are in a bad state.

The guardians of amateur standing are required to be active these days. Their young men break loose in one way or another and make their elders nervous by getting too close to money. It probably must be admitted that the escapade of the Englewood boys, who say they didn't take a cent, had to be followed by a touch of discipline, but was it necessary to stamp them for the rest of their possible athletic activity?

We don't quarrel particularly with the idea of separating amateur and professional sports. There is a good reason for it. The standards of proficiency are different and there is no sport in letting the two mix. The amateur as a rule can't be good against the professional. Two amateurs might give a fairly decent boxing exhibition, but no good amateur could give one with a good professional unless the professional held himself back. And then it wouldn't be good. The separation is to give the amateur a chance and promote sport for the sake of it, a good thing for the nation.

What we do not like in the guardianship of the amateur status is zealous fervor which hops a real or seeming offender with the severity of a medieval heresy hunt. That is characteristic of people who have taken over the job of making other people conform to rules. That job tends constantly to greater repression and stiffer punishments.

WET WASHINGTON.

Senator Edge of New Jersey, in asking for the modification of the liquor statute, said the Volstead act was futile, scandalous, corrupting, and impossible. Wayne B. Wheeler, general counsel of the Anti-Saloon league in Washington, said Senator Edge was not talking from a full heart, but from an empty stomach. Senator Edge said that Mr. Wheeler was talking from an empty head.

That satisfied the amenities of the occasion, but if Mr. Wheeler thinks that any one in Washington, any member of congress, or any official of the government has a stomach empty of liquor unless he wants it so, he is blinder than a Tammany copper will be in a barroom under Mayor Jimmie Walker.

Mr. Wheeler is not blind and he must allow us to believe that he knows the fact that there is no place in the country, not even Florida, where a thirst can have a better time than in Washington. About the only thing that can keep a congressman sober is an unwavering exercise of will and self-control. If the members of both houses voted the way they drink all the bootleggers in the country would be walking slow behind the Volstead act.

With the present chief executive in the White House, it is dry, but if a stranger were to ask where he could get a drink a Washingtonian might point to the White House and tell him that was the only place he couldn't. There are some officials and some congressmen who do not drink. They wouldn't drink if there were a legalized barroom on every Washington corner. The Volstead act hasn't made any difference to them and it has not made any difference to the others.

Editorial of the Day

GIVE CHICAGO THIS GAME.

[Rockford, Ill., Register-Gazette.]

Chicago is continuing its fight to land the Army-Navy football game next year. This locality hopes that Chicago gets it. This region helps pay the bills for the upkeep of Annapolis and West Point and its people are entitled to an occasional view of the schools' football warriors without being obliged to travel to the east to do so. The advertising the army and navy would receive were the game transferred to Chicago is a factor to be considered, but it is not the most important thing. The fact is there is no substantial reason why the football classic should not be brought to the midwest. The West Point-Annapolis game is a national, not a local institution.

How to Keep Well, By Dr. W. A. Evans.

Questions pertinent to hygiene, sanitation, and prevention of disease, if matters of general interest, will be answered in this column. Where space will not permit, or the subject is not suitable, letters will be personally answered, subject to proper limitations, and where a stamped, addressed envelope is inclosed. Dr. Evans will not make a diagnosis or prescribe for individual diseases. Requests for such service cannot be answered.

[Copyright: 1925: By Dr. W. A. Evans.]

THE SICKLY MONTHS.

THE month of December sees us well on the way toward the season of sickness and disaster. On the average, December is about as sickly as May. January is a little worse than April; February is near the top and March is the period of peak.

Since October the enemy has been assembling his forces. Some records show that soon after the first of that month the waves of common colds began to roll over us. The children were the first to suffer. Their death rate had begun to rise by the middle of the month. The old people were next on the list. And now people of all age periods are involved.

Until now the increase in deaths has not been great. The toll is shown in figures of discomfort, of disabling sickness, of beds of pain and of absenteeism from work and school. The foundations are being laid for the onslaught of pneumonia in January. It was in October that the weather began to get cold. It was then the windows were closed and the fires were lit. It was then people began staying most of the time inside the house, breathing hot, dry air. The street cars carried just a few more passengers, but they became more crowded. The later breaking of day increased the number who caught the last minute car. The platform passengers crowded inside and just at the same time the heat went on and the windows were closed.

It was just at this time that out of door sports, except football, ended, and people began assembling indoors for amusement and play. Just before then forgathering of susceptibles in schoolrooms and playgrounds became the order of the day. Just about that time the hours of sunlight began to shrink markedly at both ends of the day, and, to make matters worse, the air became increasingly clouded with smoke, dust, fog, and cloud. The present outlook is bad and that for the immediate future is worse. What are we going to do about it?

Things are not so bad as they were a few years ago, in part because we have been doing something. We can lessen smoke and dirt in the air. We can improve ventilation. We can keep people who cough and sneeze out of public places. We can fight the pneumonia fight through our health departments.

Aside from what the group does, the individual can do much to save his own skin. He can walk to work. He can keep out of crowded cars. He can avoid hot houses. He can sleep in fresh air. He can keep away from people with colds. He can go to bed when he has a coryza with fever.

PULSE PRESSURE.

H. C. M. writes: Kindly explain the difference between systolic, diastolic, and pulse pressure.

REPLY:

The diastolic pressure is that part of the pressure which persists between heartbeats. The pulse pressure is that part which results from the heartbeat.

The systolic pressure is the diastolic pressure plus the pulse pressure.

Send 10c and a stamped, self addressed envelope for booklet on blood pressure.

A GOOD REDUCING JOB.

Mrs. H. H. P. writes:

1. Is all rye bread fattening?
2. Are all rye crackers fattening?
3. Is squash fattening?

I have reduced from 205 pounds to 153½ pounds in five years by entirely eliminating starches and sweets, but I long for some sort of bread and cannot eat the various reducing breads on the market.

4. Is bread made from half rye and half bran fattening?

I know that the rye bread on the market is, as a rule, half white flour, but make my own of entire rye and do not wish to make it if it is fattening.

5. I am 40 years old and am 5 feet 5½ inches. Am I greatly overweight?

REPLY:

1. Yes.
2. Yes.
3. Not worth speaking of.
4. Yes.
5. Nearly 20 pounds.

You have done well. Continue your work and make a perfect job. So far as rye and wheat bread are concerned, one is as fattening as the other. In all probability you could eat a limited amount of bread without harm. If you do, drop from your diet a corresponding amount of some other food.

FRIEND OF THE PEOPLE

Letters to this department must be signed with names and addresses of writers.

NOT MUCH RED TAPE.

Chicago, Dec. 22.—[Friend of the People.]—I have a friend who was born in England and when she was sixteen she went to Canada, where she lived until about a year ago. She came to the United States, but has never taken any steps toward citizenship. She would like to make a short visit to Canada. What must she do to go and return? Will there be a lot of red tape? W. B. H.

An alien who was legally admitted to the United States at the time of entry may visit Canada for a period of less than six months without being counted within the quota upon return and without payment of headtax. The alien should be in a position to satisfy immigration authorities of previous legal admission and of the fact that the alien is returning within the period of six months.
HOWARD D. EBEY,
District Director of Immigration.

LEGAL RESIDENCE.

Chicago, Dec. 22.—[To the Legal Friend of the People.]—In December of last year I left the home of my parents in Chicago to work for a firm in Milwaukee. I room there during the week, but come home on Saturday and Sunday.

Last May I bought a new car in Milwaukee and had a Wisconsin license put on it, but carry my insurance with a Chicago firm.

1. In view of the fact that I come home Saturday and Sunday, will I be classified as a resident of Wisconsin after I have been there a year?
2. In which state will I pay my federal income tax?
3. Will I have to pay the Wisconsin state income tax whether I am classified as a resident or not?
4. May I be a resident of Illinois if I wish?
5. Does the fact that I have a Wisconsin state license on my machine have any bearing on my residence? J. H.

1. Decision as to the question of residence would depend upon all of the facts, such as whether you are making your own living, where you keep your personal belongings, what are your future plans, etc.
2. It makes little difference.
3. Yes, as to income earned in Wisconsin.
4. See 1.
5. Yes, it has some bearing.
TRIBUNE LAW DEPARTMENT.

FROM THE TRIBUNE'S COLUMNS

60 YEARS AGO TODAY

DECEMBER 28, 1865.

WASHINGTON.—Responses to inquiries concerning reported trouble with Negroes in various sections of the south indicate the freedmen are quiet everywhere and that no serious conflicts are expected. Norfolk, Richmond, Raleigh, and Wilmington all report that, with the exception of isolated conflicts, no trouble has occurred and none is feared. Norfolk reports that many of the blacks have procured pistols, but it is not believed there is any purpose of insurrection.

WASHINGTON.—There are only two survivors of the war of the revolution so far as is known to the commissioner of pensions.

ST. LOUIS.—The Rev. Mr. Stout of the Methodist Episcopal church and county clerk at Dover, Pope county, Arkansas, was assassinated in his office. He was shot in the back of the head with ball and buckshot through a crack in the wall just large enough to admit a single barreled shotgun. The Rev. Mr. Stout was active in the organization of the free state government and for the abolition of slavery.

DUBUQUE.—Too little water in the boiler caused an explosion that blew Jaeger's distillery to atoms. Seven men were working in the building at the time and all except one miraculously escaped. The loss is $50,000.

CHICAGO.—Dr. Daniel Brainard left for New York, whence he will sail for Europe. It is understood to be his virtual retirement from professional duties which he has well earned. For years he has occupied the foremost rank as a surgeon and has long been prominently associated as a professor in Rush Medical college.

CHICAGO.—S. J. Stebbins and Miss Emma G. Jones were married by the Rev. E. J. Goodspeed. James M. Gilchrist of Chicago was married in Seneca Falls, N. Y., to Miss Mollie L. Foster, daughter of H. C. Foster, Esq., of that place. At Blackberry, in Kane county, Gilbert Cleveland of Macon county and Miss Rosalie A. Bentley of Blackberry were married.

25 YEARS AGO TODAY

DECEMBER 28, 1900.

CHICAGO.—Porch climbers invaded Kelly hall, one of the dormitories for women at the University of Chicago, and after securing $150 worth of jewelry belonging to Miss Edith C. Bellamy and Miss N. E. Williamson, escaped through a tunnel which connects the building with other dormitories. The burglary occurred while the coeds were at dinner.

WICHITA, Kas.—After making the rounds of saloons of Wichita and warning the proprietors that the places would be raided, Mrs. Carrie Nation, wife of a prominent lawyer of Medicine Lodge, started raiding on her own account, and in the saloon attached to the fashionable Carey hotel destroyed property valued at $5,000. She entered the place with a handful of stones and announced: "I desire to make a noise and have come to the place where the noise will be loudest." Then she began throwing stones in every direction and with an iron rod smashed bottles of whisky and other liquors and all the glass about the place. A large French plate glass mirror, 12 by 8 feet and worth $1,200, was smashed to small fragments. The prominent patrons in the place when she appeared fled without ceremony. W. C. T. U. members visited her in jail and declare they will back her defense.

PARIS.—Ex-Capt. Dreyfus, twice convicted of treason, has demanded a new investigation of charges that he sent an infamous letter to the kaiser in 1894. His demand has set Paris ablaze. Everywhere it is believed that if the investigation is ordered it will reopen the entire Dreyfus case with all its scandals and bitter feeling.

10 YEARS AGO TODAY

DECEMBER 28, 1915.

CHICAGO.—Among the holiday debutantes is Miss Dorothy Keeley, daughter of Mr. and Mrs. James Keeley, 1309 Ritchie court. Miss Marie Frost, daughter of Mr. and Mrs. Albert C. Frost, 1245 Astor street, who makes her debut on New Year's day, will entertain the debutantes assisting at her reception in two box parties at the Knickerbocker morning musical today at the Congress.

LONDON.—David Lloyd George has threatened to resign as minister of munitions and quit the government unless compulsory military service is inaugurated. He made the declaration to Premier Asquith before the cabinet went into session to decide one way or the other on conscription. The country is on the brink of another governmental rupture because, after an all day session, the cabinet split on compulsory service and certain ministers refused to give their votes to Lloyd George's demands.

CHICAGO.—The Pullman company announced an increase of $600,000 a year in wages for conductors and porters and "certain employés in other branches of the service." The raise is effective Jan. 1.

WAR NEWS.—Berlin reports a decisive victory for Senussi tribesmen over the British on the Egyptian coast near the Tripolitan border. This is denied by the British, who declare the Arabs were repulsed. The Turks advanced in Mesopotamia, but were driven back. Petrograd claims a victory in Persia with heavy losses for the enemy. Artillery actions of great intensity are in progress at many points along the western front, where storms and floods are holding up infantry movements.

A LINE O' TYPE OR TWO

How to the Line, let the quips fall where they may.

TO A LITTLE EVE.

This is your world, all decked in dawn and dew;
Ere long the sun will wake and beam at you
Benignly through the silken tapestry
Of green and golden tree.

Your little world! And o'er it, wide and high
And blue—ah, blue beyond belief!—the sky—
A joyous world, with bee and bird a-wing,
And lucent with the spring.

Your world—your paradise! Oh, ask not whence,
Nor how, nor why, nor doubt its permanence.
While still content to dream within its portal,
You shall remain immortal.

Seek not to taste the scarlet fruit that grows
Above your head, nor pluck the budding rose
That flaunts you with its blushes. Eden's doom
Follows the first dead bloom.

Cling to your little world, seek not to gain
The wider world of watery waste and plain
That stretches in vast loneliness away
Beyond horizons, gray.

The wider world—Oh, shun it, Little Eve,
Where harvests fail and smiling lips deceive,
Where roses, white and faint, droop over biers,
All wet with mortal tears.

EOLUS.

YESSIR, there's good in everything. It was so cold that the automobiles all stayed home yesterday and we strayed across the Boul Mich as nonchalantly as in the old days we wandered across Mike's pasture down at Bloomington when we went to bring home Daisy, the family cow.

He Couldn't Be Both.

[From the Biloxi (Miss.) Herald.]
A MEDIUM-SIZED MULE. MUST BE IN good condition and reasonable. Mrs. Curtis, Cuevas, Miss. s15-17
J. E.

There Is Hope!

R. H. L.: We expect New York to highbrow us 'way out here in Iowa, but never "Our Chicago." So, how come the first 91,086 *all* stayed in Chicago? I want my Linebook *now!* M. J. B.

THE DAUGHTERS OF THE AMERICAN REVOLUTION, the National Federation of Women's Clubs, and the National Congress of Parents and Teachers' Clubs all got together at a meeting in Washington yesterday and decreed that skirts in future shall be ankle length and that the girls shall not smoke cigarets. Wish they had stopped this ten-degrees-below zero weather, too. And they ought to have done something about the Gulf Stream and the influence of the moon on tides.

M M M

A YIDDISCHE CHRISTMAS STORY.

The old Meyer was known in all Ofen and the country around for a rich man and a fromm Jew. And though you could have found a richer man, you could not have found a more pious Jew. In his heart was love for God, man, and beasts and respect for the ways of his fathers. He knew the customs a Jew should keep, and kept them all. It may be that some customs he followed were more a superstition than religion, but from this you should not give him the fault. They were the customs from unsere leit in his country.

For instance, there was the Krishma. This is a prayer that gets said, under Jewish people, every night. Before they go to bed, Krishma gets prayed. On Christmas Eve, however, the Jews in Ungarn, and maybe in other countries, too, don't say Krishma. Yet they don't want to break the old custom and go to bed without praying Krishma, and so they don't go to bed at all, but stay up till early morning drinking tea with rum and playing casino, tarok, sixty-six, or what card game they know. For why this should be, many reasons are given; but what the true one is, even the rabbonim don't know.

One would think himself, a fromm man like Meyer should have good children, and so he had all except only Max. Max was, in plain words, a bum. He drank, he gambled, and, if he worked, it was only on a Shabbas. Always he was broke, and always he came to the Papa for money. One day on the beginning from December Max came to his papa; he needed right away five thousand gulden. "Work for them," said the old Meyer; "from me you get not even one kreutzer." "From you I will get five thousand gulden," said Max. "If not, then what comes will be on your own head. Holy and certain I promise you, if I don't get the money I will do what no Jew and no Goy ever yet did in all Ungarn."

Poor Meyer. What was for him to do? Let shame come on his old years? No, a thousand times. Better he should lose his all, as that. Max got what he asked for. "But tell me," said the father, "what for a scandal had you made me, had I not given you the money?" "Who said from scandal something?" Max asked. "I didn't. I said only I would do what no Jew and no Goy ever yet did in all Ungarn." "Nu, and what is that?" asked again the old Meyer. "Nothing you should make yourself a worry over," answered Max. "On the Christmas Eve, I would have prayed Krishma."
CHYAM HIRSCH.

M M M

GLAD YOU LIKE IT.

R. H. L.: It sure is great! I tried opening it at random, with this result: *The Sound of the Silence, Sell Me a Dream, Fragment of a Lost Refrain, Bon Voyage*, and then I had to search for *Pastoral* and read it again. One simply can't be out of tune with all of these gems. BRIAN BORU.

COLD! We froze our ears and had to rub snow on 'em just walking down to the office yesterday. And old Jack Gallagher, when he came in, sat down on our desk and laffed and laffed. Who is Jack Gallagher, you ask? Oh, Jack Gallagher, children, is the correspondent of the Loz Onglaize Times, and Loz Onglaize is his home. Gosh! if some Florida paper also had had a correspondent in the Trib local room yesterday we'd have had to move out.

The Best Is Right.

RHL: I will second Mae Gallagher's motion. The Duke's abbreviations have ruined my sleep for a week. B. & C.?????? Best and Cheapest? No, I give it up. AK.

LINEBOOKS will be more plentiful this week. Christmas week interfered with printing and delivery, but at that over 110,000 have been sold. The Tribune Public Service Bureau, 11 South Dearborn street, is distributing the book, but both the ten cent and bound books can be found at the book stores. And here's a good place to thank Brentano for two of his Edition de Luxe of the Linebook, bound in Levant, hand tooled and all that. As they were gift books, we were ashamed to ask what they cost, but—sh—we understand that if we bought 'em they would set us back fourteen dollars apiece. So we couldn't have bought 'em anyhow.

We Think She Is Reading It Now—Anyhow, She Seems to Be Suffering.

R. H. L.: Will you please ask the b. and c. to tell us her opinion of "Thunder on the Left" by Christopher Morley? BEE.

M M M

NOW THAT CHRISTMAS is over, we are reminded, brothers and sisters, that the end of the year is approaching. Get square with the world before the old year is everlastingly gone. Carry not your sins over into the next year, O dearly beloved, and especially let not the new year dawn upon you until you have carried back that book you borrowed. R. H. L.

TWIN RESULTS

[Karikaturen, Oslo.]

"What's the matter?"
"My wife asked me to teach her to drive the car. She drove for the first time yesterday!"
"My wife asked me to teach her—and I refused!"

VOICE OF THE PEOPLE

Writers should confine themselves to 200 or 300 words. Give full names and addresses. No manuscripts can be returned. Address Voice of the People, The Tribune.

ILLINOIS VS. KENTUCKY COAL.

Chicago, Dec. 24.—In your issue of Dec. 18 appeared an interview with Dr. F. C. Honnold in which it was implied that the present unfortunate condition of the coal industry in the state of Illinois is at least partly due to discriminatory freight rates as between the Illinois and Kentucky fields. This implication is totally unfair to Illinois railroads.

Dr. Honnold states: "The close connection between business and freight costs is seen in the tonnage of southern Illinois to St. Paul and Minneapolis in 1924 compared with 1923. This tonnage fell off 63 per cent, and producers attributed it directly to the fact that the freight rate had been increased 28 cents a ton."

The increase in freight rates took effect Sept. 10, 1924, while the great falling off in coal tonnage occurred prior to September, and from an entirely different cause. In 1922 there was a strike in the union coal fields of the east, following which there was a great shortage of coal from eastern mines on the docks at Duluth and Superior. Northwestern railroads and other large consumers of coal in St. Paul and Minneapolis were thus compelled, in 1923, to buy large quantities of southern Illinois coal.

By July, 1924, the strike was over, and the supply of eastern coal on the docks at Duluth and Superior was restored, with the result that large consumers of coal in that section decreased their shipments from southern Illinois. All this, however, occurred prior to the increase in freight rates to which Dr. Honnold refers. The total decrease in tonnage for the entire year of 1924, as compared with 1923, was 618,946 tons, of which 469,276 tons occurred prior to September, when the increased freight rate took effect.

The Illinois railroads were in no sense responsible for the increase in rates. The northwestern coal dock operators filed a complaint with the interstate commerce commission attacking the relationship of rates as between the lake docks and the Illinois mines as unfairly discriminatory. The Illinois railroad companies made every effort to justify the existing scale of rates, but the decision of the commission authorized the increase.

The rate from southern Illinois to Chicago for transporting a ton of coal is, as Dr. Honnold states, $1.95. The rate from the Kentucky fields to Chicago is $3.09 per ton, or $1.14 more. According to the Black Diamond for Nov. 7, 1925, the price of southern Illinois coal at the mines, domestic size, was $3.25 per ton, while the price for the same quality in the western Kentucky fields was $1.90 to $2.25 per ton. This would indicate that a ton of Kentucky coal, costing $1.90 at the mine, plus $3.09 freight, could be laid down in Chicago for $4.99, while a ton of coal from southern Illinois, costing $3.25 at the mine, plus $1.95 freight, could be laid down in Chicago at $5.20.

The facts are that there is no discrimination in freight rates between the two fields, nor does the cost of freight have anything whatever to do with the plight in which the Illinois coal operator finds himself. His freight rate from southern Illinois to Chicago is about 36 per cent less than that from the Kentucky mines. His trouble is that he is paying wages about 40 per cent higher.

C. D. MORRIS,
Assistant to Chairman, Western Railways Committee on Public Relations.

THE FIRST STEP TOWARD THE LEAGUE.

Chicago, Dec. 16.—It is certain the world court is the first step to the league of nations, which in truth is a league of damnations. Think for a moment of having European leaders such as now prance upon the stage decide for us what is justice. They even disavow their own words, their own dents. What chance would we have? Must we fight for our freedom all over again?

American principles and American doctrines must not be surrendered to the despots and defaulters and thieves. The Republicans promised we should run our own country unmolested by or guided by foreigners. Mr. Coolidge is bound by this pledge. Tell him, in your editorials, he is not absolutely essential to the citizenry, but that unfettered principle is: that Americanism unentangled is essential.

These United States must not be sacrificed to the financial or territorial salvation of foreign powers; to do so would be not short of being unfaithful to a trust; unfaithful to what America always has stood for and often fought for.

Don't let them "sell us out"; don't let them get us into that horrible mess of hypocrites whose every aim is power, place and plunder. FRANCIS MAHER.

A WORLD COURT ANALOGY.

Chicago, Dec. 18.—It seems to me that THE TRIBUNE'S editorials relative to our entrance into the world court were just about the neatest bits of denunciation that have ever been uttered on a printed page. How any one could escape the inferences is beyond scope of my imagination.

Families do not usually stick their noses into other families' domestic troubles. However, it is not ill for neighbors to share confidences, because if they do a more congenial existence is made possible. I'd rather be concerned with my neighbor's problems than with those which might confront families in New York. They are too far removed for me to give them too much consideration.

And so it is with a world court. We have enough to do to watch Canada and Mexico, our next door neighbors, not alone France, Germany, Italy, and all the other nations of the world. No country has ever become great because it has always been prying into another's affairs. Where would America be today had it not steered clear of the luring temptations and snares set by our European friends? We can attribute our greatness to the fact that we minded our own business and in so doing were able to give thought to developing ourselves.

The question arises: Can America afford to daddy the world (as world court advocates advise) and take a responsible part in the actions of each of its children? The unmistakable answer is, No. CHARLES FRASER SANBORN.

AN IDEA.

Chicago, Dec. 23.—Frederick Donaghey says, "I don't believe there are fifty bad seats in the combined theaters of Chicago, and, unless one be aurally or ocularly infirm, the last row is as good as the first row." The Blackstone theater thinks highly enough of this opinion to print it on cards and hang it in the lobby and to give it a half page in the programs. May I timidly suggest that Mr. Donaghey and THE CHICAGO TRIBUNE exert their influence to induce Chicago theaters to sell to the ticket scalpers the rear third of the main floor and so leave the front third on sale at the box office. JAMES W. WALKER, M. D.

FRACTIONS

[London Mail.]

She: "She's in half mourning, you know."
He: "Hardly a half, surely!"

MA
MANUFACTU
Women's
With so ma
reduced, is
fabrics of
cleverly an
Particularly
women of
Fur Coats,
Hudson Se
fur-lined,
pieces, $57
Women's
One and t
Sports Coa
Women's
Exquisite
reduced.
Women's
The smart
make the
up; witho
Women's
These Dre
well as son
Women's
Silk Blouse
$5, $6.75 a
Misses' W
Needlepoi
that are re
up; more e
Misses' W
Two-piece
Suits, $37.
Misses' Fr
Afternoon
fon, satin,
Models an
Custom Appa
Imports ar
evening, a
Many Typ
Included a
Jersey Sill
Due to ha
Corsets, G
Broken siz
Girdles, $
Pinafore,
Fancy Tea
chambray,
Petticoats
Petticoats,

MARSHALL FIELD & COMPANY

MANUFACTURERS · IMPORTERS · WHOLESALERS · RETAILERS

Retail Store · State, Washington, Randolph and Wabash

STORE-WIDE CLEARANCES

EVERY section of the Store has an important role to play in this comprehensive midseason clearance that is accurately called "Store-wide" in its scope. Apparel of every type at season-end prices with the greater part of winter still before us; Millinery, Shoes, Accessories, Yard Goods, as well as all of the sections of Housefurnishings offer values of compelling interest to our patrons. Store hours are now 8:30 to 5:30.

Women's Winter Coats with Fur, $35 up

With so many cold days still ahead a luxurious winter Coat, generously reduced, is indeed a splendid investment. In this selection you will find fabrics of fashionable importance, colors both neutral and brilliant, furs cleverly and deftly applied in the season's most effective lines.

Particularly noteworthy are the groups of Coats for small women and women of larger proportions, which are also substantially reduced.

Women's Coats, Sixth Floor, North, State

Fur Coats, Neckpieces, Trimmings

Hudson Seal Coats with various trimmings, $195 and $295; Sports Coats, fur-lined, $295; dyed Lamb Coats, $97.50; light colored Fox Neckpieces, $57.50. Trimmings in short lengths are greatly reduced.

Fur Sections, Sixth Floor, North, Wabash

Women's and Misses' Sports Apparel

One and two-piece Sports Dresses of the season's best fabrics, $15 up; Sports Coats, $27.50 up; Sports Suits, $27.50 up.

Women's and Misses' Sports Apparel, Sixth Floor, South, State

Women's Costumes, Some Imported

Exquisite creations from domestic and Parisian designers, are generously reduced. Gowns for afternoon, street, dinner and evening.

Women's Costumes, Sixth Floor, South, Wabash

Women's Suits Reduced to $25 up

The smart fur-trimmed coats and attractive silk dresses that combine to make the Ensembles are well fashioned of excellent materials, $42.50 up; without fur, $25 up. Two-piece Suits are also drastically reduced.

Women's Suits, Sixth Floor, South, State

Women's Silk Dresses, $10, $15 up

These Dresses are in light and dark shades for street and afternoon as well as some imported and domestic beaded dinner Dresses.

Women's Moderately Priced Dresses, Sixth Floor, South, Wabash

Women's Blouses and Tunics Reduced

Silk Blouses in white and suit shades, $3.75, $5 and up; Tunic Blouses at $5, $6.75 and up; Wool Blouses, $5, $6.75 and up.

Women's Blouses, Sixth Floor, Middle, State

Women's Skirts Reduced to $4.75 up

Women's Skirts, Sixth Floor, South, State

Misses' Winter Coats, $17.50 up

Needlepoint, velvet, vivette and imported tweed are some of the fabrics that are represented in this clearance. Utility Coats with fur, $17.50 up; more elaborate Coats trimmed with the most luxurious furs.

Misses' Coats, Sixth Floor, Middle, Wabash

Misses' Winter Suits, $25, $37.50 up

Two-piece Suits of tweed, $25; fur trimmed, as low as $45; Costume Suits, $37.50 up; the materials and styles in each case being effective.

Misses' Suits, Sixth Floor, Middle, Wabash

Misses' Frocks Reduced to $15 up

Afternoon Frocks are greatly reduced, as well as evening Frocks of chiffon, satin, georgette and some wool and velvet informal Frocks.

Misses' Frocks, Sixth Floor, North, State

Models and Reproductions Reduced

Custom Apparel Section, Ninth Floor

Imports and Reproductions for wear here or in the south, daytime and evening, are greatly reduced. Types include Suits, Coats and Frocks.

Many Types of Silk Lingerie

Included are many lovely pieces of Lingerie that are a bit soiled or mussed.

Silk Lingerie, Fifth Floor, South, State

Jersey Silk Underwear Reduced

Due to handling, many pieces such as vest sets and gowns are reduced.

Jersey Silk Underwear, Fifth Floor, South, Wabash

Corsets, Girdles and Brassieres

Broken sizes and discontinued models in Facile and Noblesse Corsets and Girdles, $1, $2, $5; front lace, $2 and $3; Brassieres, 50c and $1.

Corsets and Brassieres, Fifth Floor, South, Wabash

Pinafore, Tea Aprons, House Dresses

Fancy Tea Aprons, slightly mussed, 35c up; House Dresses of percale, chambray, jersey or gingham, $1 up; Pinafores, 50c up.

Aprons, Fifth Floor, South, Wabash

Petticoats and Bloomers, $1.95 up

Petticoats, $1.95 up; evening styles, $2.95 up; Bloomers, $1.95 up.

Petticoats and Bloomers, Fifth Floor, South, State

Living Room Furniture

An opportunity to purchase fine pieces of Living Room Furniture at greatly reduced prices:

Easy Chairs, $26.50 to $155.
Odd Sofas, $95 to $175.
End Tables, $4.75 to $13.75.
Library Tables, $19.75 to $69.
Secretary Desks, $49 to $89.
Mirrors, $5.75 to $59.

Eighth Floor, State

Reed and Fiber Furniture

Among the many reductions are these Reed and Fiber Furniture pieces.

Reed Settees, upholstered, $19.75 up.
Ferneries, $6.50 up.
Chairs and Rockers, $7.75 up.
Tables, $8.75 up.
End Tables, $3.75 up.

Eighth Floor, South, State

Curtains and Curtain Materials

Radical reductions have been made on remnants among the curtain and curtain material stocks. Nearly every make is included in the large collection. 75c to $15. By the yard, 15c to $1.25.

Fifth Floor, Middle, Wabash

Drapery Remnants

Cretonne remnants in floral designs and stripes; odd pieces and covers, also plain materials in cottons; all at prices of great appeal. 10c to $2.25.

Fifth Floor, Middle, Wabash

Oriental and Domestic Rugs

Special prices on a collection of fine Oriental Rugs, in all sizes; $22.50 to $600. Among them are:

Chinese Rug, 6x9 ft., $150.
Seistan Rug, 8x10 ft., $200.
Heavy Mosoul Rugs, 3x6 ft., $32.50 and $35.
Fine Herise Rug, 9 ft. x 12 ft. 3 ins., $225.
Beloochistan Rugs, 2 ft. 6 ins. x 5 ft., $22.50, $25.
Anatolian Rug, 10 ft. 3 ins. x 17 ft. 2 ins., $400.
Domestic Rugs are materially reduced in price:
Colonial Velvet Rug, 4 ft. 6 ins. by 6 ft. 8 ins., $15.
Wool Wilton Rug, 9x12 ft., $50.
Best Worsted Wilton, 9x12 ft., $95.
Chenille Rug, 8 ft. 3 ins. x 10 ft. 6 ins., $70.
Chenille Runner, 4 ft. x 9 ft. 11½ ins., $25.
Hartford Saxony Rug, 9 x 12, $97.50.

Rugs, Third Floor, Wabash

China, Glass, Artwares, Lamps

Many values of particular interest will be found among these articles for the home, which are specially reduced. Included are:

Dinnerware *Fancy China* *Glassware*
Floor and Table Lamps *Lamp Shades*
Artwares, Desk Accessories *Pictures and Frames*

Second Floor, Wabash

Silk Remnants Reduced

Extremely varied are the assortments, comprising almost every quality, weave, and color. These Silks, suitable for dresses, scarfs, lingerie, cravats, are offered at a very great saving. As the prices are extremely low an early shopping visit is advised.

Silks, Second Floor, South, State

Cotton Remnants Reduced

Practically every Wash Material is included in this clearance at greatly reduced prices. Printed Voiles, Silk and Cotton Crepe, Rayon, Madras Shirting, Imported Gingham, Striped Broadcloth are some of the materials to be found in this important event.

Cotton Fabrics, Second Floor, Middle, State

Clearance of Handkerchiefs 20c, 25c, 35c and up

Many fresh, new handkerchiefs from overstock and broken lines, others slightly soiled from handling are offered at greatly reduced prices.

Handkerchiefs, First Floor, Middle, State

Dining Room Furniture

Odd pieces of Dining Room Furniture, including such interesting items as these listed below, are specially priced. In many cases only one piece of a kind is available. Among the reductions are:

Walnut and gumwood Serving Chest, $39.
Walnut and gumwood China Cabinet, $48.
Walnut and gumwood Buffet, $85.
Walnut Table and six Chairs, $138.

Eighth Floor, North, Wabash

Bedroom Furniture

The special prices quoted on these handsome bedroom furniture pieces add interest to their great attractiveness. Among various pieces, in many cases only one of a kind, are:

Mahogany Dressing Table, drop leaves, $48.
French walnut Chest of Drawers, $52.
Walnut and gumwood Dresser, $39.
Walnut and gumwood Bed, $48.

Eighth Floor, Middle, Wabash

Bed, Table, Fancy Linens

Odd, slightly soiled or mussed Linens are much reduced in price. The selection includes towels, pillow cases, luncheon sets, doilies, centerpieces and scarfs. Among them are:

Fancy hemstitched tea sets, in attractive shades of blue or helio, 5 pieces at $4 the set.
Chinese cross-stitched scarfs, 18x36 ins., $4. 18x45 ins., $5; 18x54 ins., $6.
Filet lace and embroidered Pillowcases, measuring 22x36 inches, $9.75 pr.
Florentine embroidered Guest Towels, $1 each.

Second Floor, North, State

Household Utilities

Various odd pieces are offered at special prices in the Household Utilities section, making this a particularly advantageous opportunity to purchase many conveniences, time-savers and kitchen fittings at prices of very decided interest.

Ninth Floor, North

Blankets and Steamer Rugs

The most important reductions of the year are made at this time on odd and sample blankets from our finest imported and domestic stocks. Particularly when the weather is so cold is this a welcome opportunity to purchase these warm bed coverings.

Holland Blankets, 60x80, $7.75, $18 each.
American plaid and white Blankets, $5.75 to $35 pr.
Lap Robes and Steamer Rugs also reduced.

Second Floor, North, State

Sheets and Pillowcases

Odd and slightly soiled Sheets and Pillowcases remaining from the Christmas selling are offered at most advantageous prices. Included are:

Lace trimmed cases, two motifs, $1 pair.
Heavy, serviceable Sheets, 81x99 ins., $1.65 each.
Medium weight Sheets, 81x99 ins., $1.45 each.
Cases to match heavy sheets, 45x38½ ins., 45c each.

Second Floor, North, State

Clearance of Millinery

Winter Hats from every Millinery Section are included. Most of these Hats are suitable for wear through the early spring season. They are drastically reduced and, as the number is limited, an early selection is advised.

Millinery Sections, Fifth Floor, State—Junior Section, Fourth Floor

Clearance of Victor Albums

Perhaps you are wondering where you will put the overflow of Christmas Records or merely wish to have reserve room. 12-inch Albums of the Music Arts Library are offered at an amazingly low price, 75c.
Portable Phonographs, $15.
A Clearance of Records, 50c.

The Phonograph Room, Fifth Floor

Evening Slippers

Hundreds of pairs of our better Evening Slippers are offered at greatly reduced prices. There is a good size range, but as it is not complete an early selection is advised. Satins and Brocades, $7.75, $9.95, $11.75.

Shoes, Fourth Floor, South, State

The JUNIOR FLOOR Offers REDUCTIONS and CLEARANCES

Girls' and Boys' Garments Reduced

Girls all-wool Coats.

For Sizes 13, 15, 17

The majority of these coats are fur trimmed; others are tailored without fur. Materials are the best woolens, Needlepoint, Montebello, Suede Cloth, novelty plaids and mixtures. Furs include Wolf, Jap Fox, Squirrel, Beaver and many others.

For Sizes 6 to 16

Coats of materials such as Padrone, Paris-La Mode, Cheviot, Chinchilla, and novelties, many of them fur trimmed.

Silk and Velvet Dresses

Sizes 13, 15, 17

Dresses both in light and dark colors, in crepe de chine, satin and georgette, as well as fine velvet.

Sizes 6 to 16

Girls' silk or velvet dresses in light or dark colors. A wide range of materials. Many youthful styles.

Girls' Wool Dresses

For Sizes 13, 15, 19

These dresses are made of twills, repps, serges, novelties, and many other materials. $20, $25 and up.

For Sizes 6 to 16

Some of these dresses come in bright colors. Included are materials such as flannels, plaids, and twills.

Girls' Wash Dresses

Sizes 6 to 12

These dresses, made of fine wash materials, many little girls wear the year round. Very attractive and easily laundered, $1.95 and up.

Party Dresses

Girls' and Juniors' Sizes

A number of charming party frocks are included in the reduction. In broken lots.

Girls' Room, Junior Floor

Boys' Sweaters

Sizes 3 to 16

Slip-over and Coat models in light or heavy weight wools. Broken lines.

Boys' Suits

Sizes 3 to 8

Both Wash and Jersey Suits in cunning styles for the small boy. Broken lines.

Boys' Overcoats

For Sizes 3 to 9

All wool coats with all wool linings. $12.50, $15.

Boys' Mackinaws

For Sizes 8 to 16

Made of heavy material and lined in plaid wool. Reduced to $13.50.

Boys' Sheep-Lined Coats

In Broken Sizes

Moleskin sheep-lined coats, $10 and $12.50.
Corduroy sheep-lined coats, $12.50.

Boys' Room, Junior Floor

ARAB FANATICS WRECK TOMBS OF MOHAMMED'S KIN

Wahabi Chief Bans Modern Ways of Life.

BY GEORGE SELDES.
[Chicago Tribune Press Service.]
[Copyright: 1925: By The Chicago Tribune.]

BEIRUT, Syria, Dec. 27.—[Via Cairo.]—How Sultan Ibn Saud established himself as dictator of Arabia, how his Wahabi reformers are reforming Mecca, the forbidden city, which only twelve Christians have seen and returned alive, and Ibn Saud's plans for the future government of Arabia, in which all Mohammedan states will participate—these were explained to THE TRIBUNE tonight by Ainelmolk Habib Allah Khan, Persian consul general, who headed the mission from all the Mohammedan world to ascertain the damages the Wahabi tribesmen inflicted on the sacred Moslems' shrines. Ainelmolk told of the destruction of the tombs of Mohammed's wife and mother and recounted how five bullets were fired into Mohammed's tomb.

Wahabis Reform Mecca.

Meeting the sultan five times in Mecca, once in Medina, and once in Bahred, where the British representative, Sir Gilbert Clayton, is drawing up an agreement with the world's newest king, Ainelmolk is able to throw the first light on the real affairs in the forbidden land, as well as the true story of the Wahabi campaign, which has resulted in the overthrow of the Hachimite dynasty.

Concerning the Wahabis' fanatical so-called puritanical reformation of Mohammedanism, Ainelmolk thus described Mecca:

"Sultan Ibn Saud immediately forbade drinking of alcohol, but when bootlegging persisted and persons were found drunk he prescribed the Koran's treatment—several lashes with a whip. Today drinkers receive these lashes frequently. Not enjoying smoking, the sultain decreed that smoking was forbidden on the streets, but he has not prohibited smoking in the home and permits the importation of tobacco with a heavy duty.

Bans Talking Machines.

"Gramaphones, so dear to the Arabian heart, were next prohibited, as well as chanting prayers in the streets. A decree followed prohibiting radios, and finally the Wahabis prohibited singing and music of any kind. Even the military bugle was banned, and there is no reveille for the soldiers.

"However, it is not true that the sultan reformed the mariage system, whereby any one can marry for a month or fortnight. This reform could not pass because Sultan Ibn Saud has been married 150 times. Carrying out the Koran's rule of four wives, the sultan divorces one every month and marries another. Those having children must not remarry and all these divorced receive pensions. The sultan accumulated this 150 wives in twenty years.

Finds Tombs Destroyed.

The Persian consul general found the tomb of Kadidka, Mohammed's wife, and Amina, Mohammed's mother, destroyed, as well as the magnificent shrine of nativity in Mecca, all the tombs of the Hachimite kings, and all the marble tombs of the wealthy men of Mecca in the last century. These were destroyed systematically, because the Wahabite reformation does not believe in tombs, which the tribesmen call vain, prideful monuments intended to give a boastful impression of the people even after death. Concerning Mohammed's tomb in Medina, Ainelmolk said:

"Apparently all the bullets which hit the tomb were accidental. I myself found five bullet holes, with the lead still sticking in two. The Wahabites certainly protected Mohammed's tomb, where the coffin is said to hang suspended in the air. The agitation in the Moslem world therefore is groundless.

"When I asked Sultan Ibn Saud he replied:

"'All the destruction of tombs happened before I arrived in Mecca. My men carried out our principle, which says to make no graven image. What we want is simply one plain stone slab with the name of the dead and not great shrines or mausoleums or proud statues.'"

The consul general reports the sultan's own words on his plans for the future of Arabia:

"'I do not want to be emperor of Pan-Arabia, nor even Arabia. I am willing to retire in my own tribal district of Nejd if the people decree. I want, however, to call a Moslem congress in Mecca immediately for the purpose of governing Arabia. I invite delegations from every Mohammedan country to meet in Mecca. These will form a parliament of Mohammedan states to rule Arabia, if they are willing. If they want to restore the tombs I am willing.

Demand Hedjas Governor.

"'Concerning who will be governor, I insist that he must be a Hedjas subject, that is all. I have destroyed the Hachimite power and I have driven out King Hussein Ali and established Mohammedanism in a pure form. I am not undertaking a Pan-Islamic campaign against the European governments. I have carried out my agreements with the other nations, of which Great Britain had ample proof during the war.'"

The sultan impressed the consul as capable, intelligent, broad minded, fearless and competent. Although the Wahabite ideas of reform mean suppression, and they have destroyed the electric lightning system of Mecca, as well as the telephone system there, the sultan himself uses the telephone and radio. Mecca 1 is his phone number. He is connected from camp to residence and intends to install a wireless plant in Mecca for his own use, but not for the public.

Gets Six Airplanes.

With the defeat of King Ali, Sultan Ibn Saud obtained six airplanes and many tanks.

"The airplanes are too modern," said the sultan to the consul. "I think I will sell them. They are all right in wartime, if you do not mind killing civilians, but I can win without modern mechanisms. However, I find the telephone and radio useful ever since Col. Lawrence introduced them."

Sultan Ibn Saud received £80,000 ($300,000) yearly from Great Britain during the war for fighting the Turks. According to the Persian consul, the sultan still is Great Britain's friend in the orient.

ROLLING MILLS DAMAGED.

Newport, Ky., Dec. 27.—(AP)—Fire in the commissary building of the Newport Rolling Mills early this morning resulted in loss estimated at $25,000.

January Fur Sale

Staedter's Annual January Fur Sale is a money-saving event that is eagerly looked forward to by Chicago's most smartly dressed women. Furs of matchless quality and workmanship, tailored to conform to the very latest mode, are being offered at prices irresistibly moderate.

Although this showing includes the entire stock of fur coats on hand, patrons who attend early will naturally have the widest range of choice.

Staedter's
13th Floor, Stevens Bldg.
17 No. State Street

Mandel Brothers

Men's Shops, First and Second Floors, Wabash

Semi-Annual Pre-Inventory CLEARANCE

Overcoats 2-Pant Suits

There are hundreds of fine suits and overcoats in this great reduced price sale. This is our Inventory Week—and before taking inventory we intend to dispose of all broken lots of men's and young men's clothing. That is the reason for these reduced prices. While there are only a few garments of each kind, there are many hundreds altogether. All the popular woolens, all the best colors, and all of the season's best styles are included—and every garment marked at a money-saving price.

Second floor, Wabash.

Two-Pant Suits Reduced to $30	95 Overcoats Reduced to $38
Two-Pant Suits Reduced to $38	179 Overcoats Reduced to $48
Two-Pant Suits Reduced to $48	291 Overcoats Reduced to $58

LOFTIS BROS. & CO. EST'D 1858

The Old Reliable Credit Jewelers—Largest in the World
SECOND FLOOR, Stewart Building, 108 North State Street
Other Chicago Stores: 834 E. 63d St.; 1238 Milwaukee Ave.; 215 W. Randolph St.; 332 S. Halsted St. Also Stores in Leading Cities

DIAMONDS WATCHES

Genuine Diamonds Guaranteed
CASH OR CREDIT

Holiday Clearance SALE!

This is the time to get the real bargains! Our great Christmas sales left many broken lines in Diamonds, Watches, Jewelry, Silverware, Novelties, etc., which we are ready to clear out this week at radically reduced prices. Our Holiday Clearance Sale is a special event which thousands look forward to each year. It will pay you to visit our store and see the remarkable bargains we are offering. This is a good way to invest Christmas gift money. Open a charge account today and have all your purchases put on the one account.

TERMS TO SUIT — NO MONEY DOWN

"Vera" Diamond Ring

Beautiful prong ring in 18-k white gold; unique design very attractive. Set with brilliant blue-white Diamond of dazzling rdaiance.
$300
$7.50 a Week

"Norah" Diamond Ring

Fiery blue white Diamond set in octagon top. Ring is 18-k white gold.
$37.50
$1 a Week

"Blanche" Diamond Ring

A magnificent prong ring in 18-k white gold, beautifully pierced and engraved. Set with blue white diamond of dazzling brilliance.
$150
$3.75 a Week

"Diamonds Win Hearts"

WEDDING RINGS

The "Elite," solid 18-k white gold..... $7.50
The "Elite," all platinum or solid 18-k white gold, set with your choice of 3, 5, 7, or 9 beautiful, blue white Diamonds, $22.50 and up.

White Gold Wrist Watch

New design in a beautiful wing-end oval Wrist Watch. Solid 18-k white gold case, hand engraved. Fancy dial. High grade 17-jewel movement, guaranteed; ribbon wrist band with solid white gold clasp, at only..... $37.50
$1.00 a Week
Other styles at $12.50, $15, $18.75, $22.50, $25, $27.50 and up to $790.
Diamond-Set Wrist Watches at All Prices.

Elgin Watch, Chain and Knife

Thin model, open face, 12 size, screw back and front, dust proof, beautifully engraved; assorted patterns. Your choice of white or green gold filled case. Gold filled fancy link Waldemar Chain and Knife. Price for complete set..... $18.50

RADIO FANS—Listen in on WHT, Chicago, every Tuesday night from 7 to 7:30—every Friday night from 10 to 10:30—Loftis Bros. & Co.'s hours of music. Wave length 400 meters.

See Our Store Windows for Special Bargains

Watches repaired; all work guaranteed. Diamonds remounted. Old jewelry repaired and remodeled. Old style wedding rings modernized. Lowest prices. Call or write for catalog 923. Phone Central 1020 and salesman will call.

Open Daily Till 9 P. M.; Saturdays Till 9:30 P. M.

RETAIL DEPARTMENT

PITKIN & BROOKS

16 to 18 EAST LAKE STREET
JUST EAST OF STATE STREET

Special 4 Days Pre-Inventory Sale Fine China Dinner Sets

To reduce our stock of fine Imported Dinnerware prior to stock taking we offer special low prices on hundreds of fine china and semi-porcelain Dinner Sets, in services for 12 persons.

IMPORTED CHINA DINNER SETS

$60 Dinner Sets reduced to $40		$145 Dinner Sets reduced to $135	
$68 Dinner Sets reduced to $50		$185 Dinner Sets reduced to $150	
$90 Dinner Sets reduced to $60		$200 Dinner Sets reduced to $150	
$100 Dinner Sets reduced to $60		$250 Dinner Sets reduced to $150	
$125 Dinner Sets reduced to $75		$350 Dinner Sets reduced to $263	
$145 Dinner Sets reduced to $100		$400 Dinner Sets reduced to $300	
$185 Dinner Sets reduced to $100		$500 Dinner Sets reduced to $375	

ENGLISH SEMI-PORCELAIN DINNER SETS
Open Stock Patterns,
$40.00, $50.00, $60.00, $75.00, $100.00

BEAUTIFUL FRENCH CHINA SERVICE PLATES
Sold by the Dozen,
33⅓% Discount.

TABLE GLASSWARE
Goblets, Sherbets, Wines, Cocktails, Grape Juice, Etc.,
20% and 25% Discount.

ELECTRIC LAMPS
25% to 33⅓% Discount

After Christmas Clearance

COLBYS' After Christmas Clearance is always an event. The biggest Christmas business in our experience has not only made us thankful but it has left several hundred odd pieces, samples and articles from suites which we are placing on sale this morning at prices which actually go down to ⅓ of their real value.

Even if you have made up your mind that you will not buy another thing this year it will pay you to come in and see these unusual opportunities.

5th Floor—Rugs

An interesting collection of sample lengths Wilton and Axminster carpet. Values up to $15.00 very special at $1.50 and $2.50. Rugs in usable sizes, 3x6 feet and about 6x9 feet in the smart and popular plain colors. Now half price and less.

4th Floor—Lamps and Living Room Furniture

You will find here 56 floor lamps in wrought iron, all unusually distinctive in design and a delightful group of table lamps in a variety of styles ranging from Colonial to French Directoire, and in marble, carved stone and crystal. All marked at from

⅓ to ½ Reduction

Slightly soiled shades for table, bridge and floor lamps, values to $50.00, in two groups at $14.75 and $9.75.

A collection of beautiful, odd davenports specially priced from $125 up. Easy chairs as low as $39.50.

Also imported chairs and commodes. Footstools as low as $8.50.

3rd Floor—Bedroom Furniture

6 charming, one only, bedroom sets. Beautifully constructed in walnut, mahogany, maple or enamel. At

⅓ to ½ Reductions

2nd Floor—Dining Room Furniture

9 Dining room sets in exquisite walnut, mahogany, and satinwood. This is a rare opportunity to secure one of our finer sets at a mere fraction of its regular value.

⅓ to ½ Reductions

1st Floor—Novelty Furniture

Odd tables—hand decorated, occasional stands—nest tables—bookcases—secretaries—teacarts—and a hundred other delightful and unusual pieces that you have always wanted, at most unusual reductions.

BASEMENT

Wonderful reductions on odd chairs, Windsors, odd servers and china cabinets, Coxwells, dressing tables, odd bedroom furniture, easy chairs. Many other desirable pieces.

⅓-½ REDUCTIONS AND EVEN LESS

John A. COLBY & SONS
Interior Decorators
129 North Wabash Avenue

SAVANT DECIDES PITHECAN WAS ORIGINAL HUMAN

Princeton Professor Bases Finding on Java Skull.

(Picture on back page.)

Princeton, N. J., Dec. 27.—(AP)—Whether the principal link in the chain of evolution linking man to his alleged ancestor was a real or false link, a controversy which has divided science since 1891 has at last been settled in favor of the evolutionary principle, at least to the satisfaction of Princeton scientists. Announcement to this effect was made today by Dr. W. B. Scott, professor of geology at Princeton university.

Divided opinion on the question has existed since a Dutch army surgeon, Dr. Eugene Dubois, found part of a skull, a thigh bone and two teeth on the banks of the river Bengawan, in Java, thirty-four years ago.

Bases Finding on Plaster Cast.

Dr. Scott's announcement is based upon a re-examination of a plaster cast of the skull of Pithecanthropus erectus received recently at Princeton from Dr. Dubois, who, for some reason never revealed, has thrown a veil of secrecy around his discoveries for many years, not permitting scientists to examine them. The controversy over their nature centered upon the question of whether Pithecanthropus was a man or an ape, one camp of scientists claiming that there

SAVANT DECIDES PITHECAN WAS ORIGINAL HUMAN

PrincetonProfessorBases Finding on Java Skull.

(Picture on back page.)

Princeton, N. J., Dec. 27.—(AP)—Whether the principal link in the chain of evolution linking man to an ape ancestor was a real or false link a controversy which has divided science since 1891 has at last been settled in favor of the evolutionary theory, at least to the satisfaction of Princeton scientists. Announcement to this effect was made today by Prof. W. B. Scott, professor of geology at Princeton university.

Settled opinion on the question has existed since a Dutch army surgeon, Eugene Dubois, found part of a skull, a thigh bone and two teeth on the banks of the river Bengawan, in Java, thirty-four years ago.

Bases Finding on Plaster Cast.

Prof. Scott's announcement is based upon a re-examination of a plaster cast of the skull of Pithecanthropus erectus recently at Princeton from Dr. Dubois, who, for some reason never revealed, has thrown a veil of secrecy around his discoveries for many years, not permitting scientists to examine them. The controversy over their nature centered upon the question of whether Pithecanthropus was a man or an ape, one camp of scientists claiming that there was nothing about the skull to firmly establish his human origin.

Human of Low Grade.

"The examination of the skull, or rather the brain cast we received from Dr. Dubois," said Prof. Scott, "indicates to Princeton scientists beyond a doubt that Pithecanthropus was distinctively a human of very low grade. The small sized frontal lobe of his brain was, nevertheless, much larger than that of any of the manlike apes.

"After all, what we want most is not the missing link, but whole chains which show clearly the descent of man, just as we have rather complete chains in the evolution of the horse and some other existing species."

GIRL BURNED IN HOME FIRE.

Alton, Ill., Dec. 27.—(AP)—Miriam, 9 year old daughter of Mr. and Mrs. Harry Legate, was burned to death yesterday when fire destroyed the farm home.

RUSSIAN ATTACK ON BORDER GUARD STIRS AFGHANS

[Chicago Tribune Press Service.]

CALCUTTA, Dec. 27.—A Russian attack on Afghan frontier guards at Badkshan, when the Afghan commandant was killed, has caused political excitement at Kabul. The Statesman says the Russians' Afghan air service is in an ambiguous position. The newspapers of Kabul carry heavy mourning on their borders. While no explanation is made of the affair, it is believed to have been of local origin, as Moscow lately has been warmly cultivating the Afghans, and is not likely to force the pace of penetration southward by force of arms. The Statesman says: "The encroachment by occupation of any land in the Oxus to which Russia has no claim may erto recognized as Afghanistan's have military significance more than a local stage."

Seek Fugitive on Charge of Making Threats by Phone

On charges that he made threatening telephone calls to Albert Wallace, 2915 Dawson street, Joseph Jablonsky, Milwaukee baker, is being sought by police and federal agents. Jablonsky, recently arrested at Milwaukee on a possible deportation, to answer charges in Poland, escaped federal agents. He is believed to have blamed Yarsici for the arrest, which was the basis of the threatening phone calls.

LENIENCY ON DEBT OF FRENCH TO BE ASKED CONGRESS

Washington, D. C., Dec. 27.—(AP)—Intention to introduce a joint resolution to give France, "most favored nation," leniency with respect to war debts, was announced tonight by Representative Andrew [Rep., Mass.], who said he would present it when congress reconvenes, Jan. 4. Mr. Andrew proposed in his resolution to assure to France the same terms agreed upon with Italy, or if lower terms are allowed any other nation, those would become the terms of the French settlement.

C. D. PEACOCK
ESTABLISHED 1837

Pearls

Diamonds

State and Adams Streets

One a Year

Loeber's

Offer a Sale of

CORSETS

Values as now offered during this December Sale of Corsets hard to beat. You will find here Corsets to fit every type of figure and at a saving up to one-half. Experienced corsetiers assure you a correct fitting.

$5 Corsets....2.95 10.00 Corsets..4.95
7.50 Corsets...3.95 12.00 Corsets..7.50

BRASSIERES, WRAP AROUNDS, CORSELETTES AT REDUCED PRICES

Loeber's
37-S. STATE ST.—RAND. 1780

BLUM'S
Congress Hotel Block
524 S. Michigan Blvd.

Final Clearance

An event of importance to every well-dressed woman in Chicago

Smart frocks of velvet, crepe and cloth for street and afternoon wear, former values to $125, now $45.00

Daytime and evening gowns of exquisite youthful appeal in a variety of fabrics, former values to $175, now $75.00

Elegant afternoon and dinner dresses, effective Blum originations and many copies French models, former values to $225, now $95.00

Evening and dinner gowns of unique and distinctive charm—former values up to $295—a specially selected group—now $95.00 to $125.00

Important Fur Bargains:

Leopard Cat—American broadtail—Raccoon—Hudson Seal and other popular sports furs; former prices up to $650, now $295.00

Dark gray and natural Squirrel—Krimmer—Cocoa Caracul—African Leopard—and others too numerous to mention; former prices up to $1050, now $495.00

Our entire collection of dark Eastern Mink, Russian Caracul, Leipzig-dyed Broadtail, exquisite white Ermine evening wraps, and in fact our entire stock of the finest furs that money can produce—now

amazingly reduced

CLOTH COATS

With lovely fur trimmings, sold as high as $250, now $75.00 and $95.00

Coats elaborately fur trimmed, sold to $295.00, now $125.00

Important fur-trimmed coats, some of the finest models we made this season, former values to $350, now $150.00

All winter Hats now $10.00

Moved!

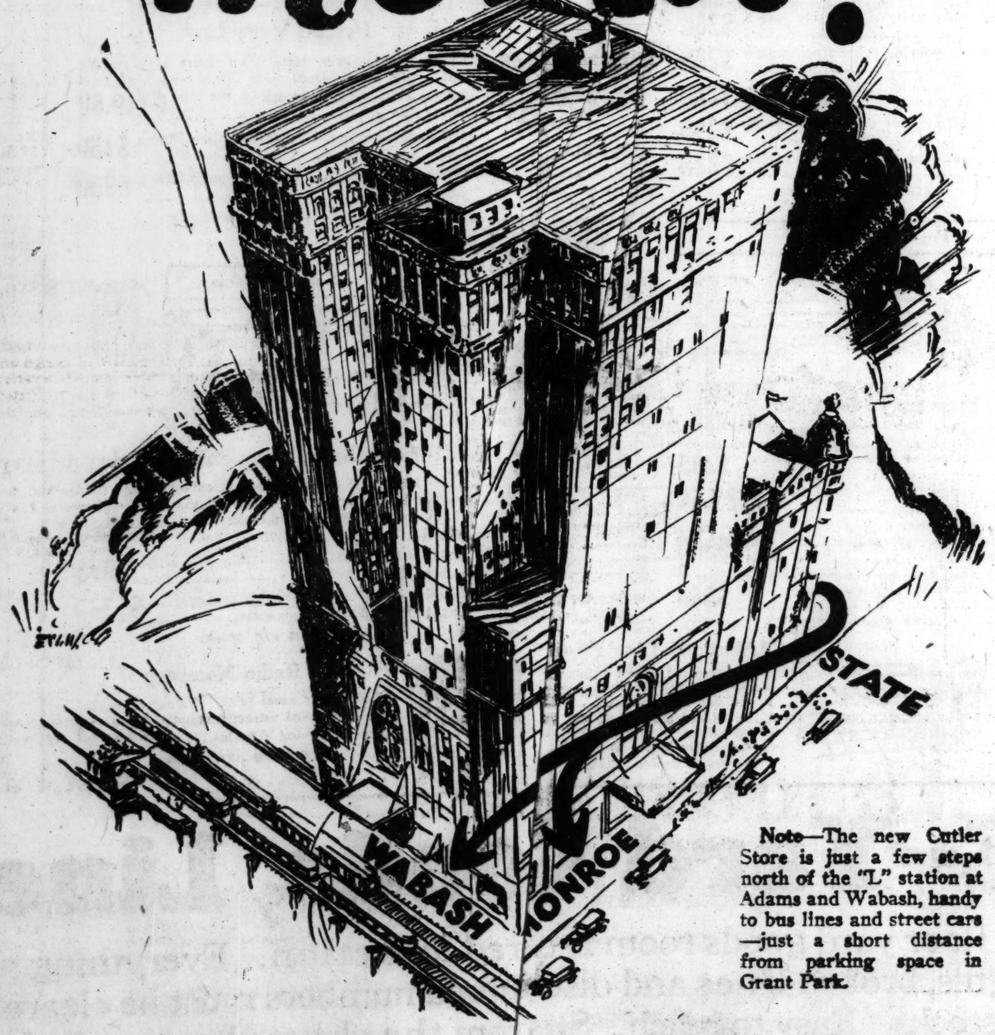

Note—The new Cutler Store is just a few steps north of the "L" station at Adams and Wabash, handy to bus lines and street cars—just a short distance from parking space in Grant Park.

Cutler Shoes hae a new home

While our State Street home is being rebuilt, we will occupy splendid, roomy quarters in the new Palmer House—with entrances at 23 East Monroe Street and at 114 South Wabash Avenue.

This—our temporary home for 1926—opens tomorrow. And here, as on State Street for forty years, we shall give Chicagoans unsurpassed values—Cutler Shoes $5.50

The CUTLER SHOE COMPANY
[23 E. MONROE ST.
114 S. WABASH AV.]

FIND BEEF SERUM SUBSTITUTE FOR WHITE OF EGGS

New Protein Food Cheap; Makes Better Cakes.

Cambridge, Mass., Dec. 27.—(AP)—A new protein food, made from beef serum, which has the characteristics of and can be used as a substitute for the white of eggs, has been developed by Prof. J. W. M. Bunker of the Massachusetts Institute of Technology. Announcement of the new product will be made in the Technology Review tomorrow.

The food, which is made from the globulin and albumin content of beef serum, is produced in the form of a powder, golden in color, which is odorless and has excellent keeping qualities, it is announced. The discovery was made during vitamin tests, and Prof. Bunker demonstrated its nutritive value by making it the sole protein in the basal diet of guinea pigs and white rats, which thrived on the food.

Used as Food Substance.

A quantity of the new food equal to the amount of albumin in an egg, costing 8 cents, can be made, experiments showed, for less than half a cent. Experiments over a long period, in which various baking tests were made, show that the serum protein fulfills the requirements of a food substance.

Further experiments on a larger scale are expected to demonstrate the far reaching nature of the discovery. Fermented egg albumin to the amount of nearly 4,000 tons is imported annually from China, where the product is often made under unsanitary conditions. The imported product also is expensive.

Makes Better Cakes.

Cooking experiments showed that the product imparts no taste when used for culinary purposes. The announcement states that it may be mixed with yolks of eggs, of which there is a surplus on the market, to make omelets and scrambled eggs; that it may be mixed with water and beaten to a stiff foam; that it produces cakes of finer texture than whites of eggs, and may be used for icing.

Auto Bandits Get $1,000 in Gems from Salesman

Sergt. Thomas Alcock and his detective bureau squad are investigating a robbery reported by Milton Lademon, 1327 Hollywood avenue, a salesman.

Lademon told the police that two armed men stopped his automobile at Wayne and Bryn Mawr avenues yesterday morning and robbed him of $110 and jewelry worth $1,000.

Read the Newest Fiction
For but Three Cents a Day you may read the newest Fiction. Our circulating library offers this service to our patrons. Join today!
THE DAVIS STORE—THIRD FLOOR SOUTH.

Our usual $6.50 enameled high chairs during this sale, special at **$3.95**

THE DAVIS COMPANY
State, Jackson, Van Buren, Wabash — Second Floor "L" Entrance — Telephone Wabash 9800

While 200 last, our usual $3.00 kitchen chairs, sale special, at **$1.49**

Lunch Right in the Store
Our eighth floor Dining Room provides splendid luncheons for hurried shoppers. Everything is delightfully wholesome and expertly prepared.
THE DAVIS STORE—EIGHTH FLOOR—SOUTH.

Now We Are Ready to Move Our Furniture Department Back to Its Regular Home on the Ninth Floor—Therefore

An Extraordinary Removal Sale

The few words printed above explain the whole story. About 60% of our entire stock has been marked at a price so low that by the end of the week it will be in Chicago homes and of course it will not be necessary for us to move it.

One condition attached to this sale is: *This Furniture Must Be Delivered Promptly.* We cannot hold for delivery at future date.

A few examples are illustrated—there are hundreds of others equally as good. Come early. Take advantage of our easy payment plan.

Occasional Chairs

$50 is our usual price, high back chair, solid mahogany, at **$37.50**

$60 is our usual price. 20 chairs to sell. Solid mahogany, personage pattern tapestry **$42.50**

$95 is our usual price. Very attractive tapestry covered chairs. Solid mahogany **$57.50**

$119.50 is our usual price. Hand carved solid mahogany, tapestry, at **$79.50**

SIXTH FLOOR.

Coffee Tables

$25 is our usual price. Solid walnut—maple inlay **$9.75**

$36 is our usual price. Solid mahogany.... **$15**

$39.50 is our usual price. Oval design, solid mahog'y **$19.50**

SIXTH FLOOR.

Wall Desks

$32.50 is our usual price. Mahogany finish. Only sample to sell, at **$24.75**

$45 is our usual price. 7 of these attractive desks to close out at **$33.75**

$75 is our usual price. Beautiful spacious desk. Sample only at..... **$54.50**

SIXTH FLOOR.

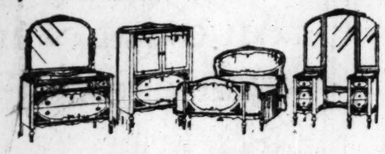

Unusual Values

Only 6 of these 3 piece bedroom suites—like picture—consisting of full bed, chifforette and 50-inch dresser in regular walnut. $260 is our usual price. Removal sale price..... **$169.50**

$120 is our usual price. Only 7 to sell. 50-inch dresser. 5 in regular walnut and 2 in French walnut. Sale price **$77.50**

$55 is our usual price on these walnut beds. 4x6 feet. Only 3 to sell..... **$32.50**

$65 is our usual price on these 6 chiffonettes **$34.50**

$75 is our usual price on these 3 vanities, at **$44.50**

WABASH AVE. STORE.

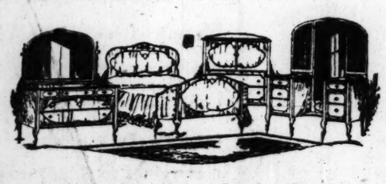

Amazing Price Reductions

$275 is our usual price on 8 of these 3-piece bedroom suites—like picture. Bed, chifforette, and 50-inch dresser; 4 suites in regular walnut and 4 suites in French walnut. Removal price.. **$189.50**

$115 is our usual price on 3 vanities to match; 2 in regular walnut, 1 in French walnut..... **$74.50**

$125 is our usual price on 4 of these 50-inch dressers; 2 in French walnut, 2 in regular walnut **$82.50**

WABASH AVE. STORE.

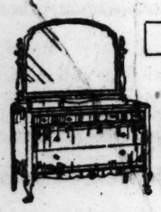

Easy Payments

Just Look at These Values

$190 is our usual price on this 2-piece suite. Large 50 inch dresser, full size bed. 8 2-piece suites in regular walnut and 1 in French walnut. Removal sale price **$129.50**

$85 is our usual price on these 19 French walnut 45 inch dressers **$59.50**

$75 is our usual price on these 28 walnut chifforettes **$49.50**

$125 is our usual price. Only 3 French walnut full vanities **$79.50**

WABASH AVE. STORE.

A Real Opportunity

Breakfast drop leaf table in natural finish, ready to be enameled. 36x42 inch size. Specially priced for this sale..... **$4.95**

SIXTH FLOOR—NORTH.

Extraordinary Offers

Jacquard covered suite at unbelievable price. 4 like picture and a few similar in design. Three pieces **$189.50**

$225 is our usual price on this 2-piece Jacquard suite **$145**

$300 is our usual price on this 2-piece mohair suite **$195**

$325 is our usual price on this 2-piece mohair suite **$215**

SIXTH FLOOR—SOUTH.

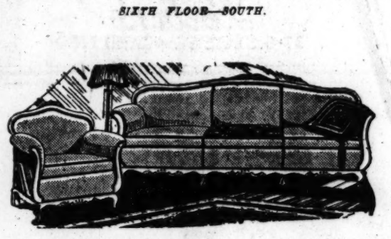

Greatly Reduced

2-piece mohair suite with a beautifully carved frame and loose reversible cushions in damask. 2 like picture, but several others at this extremely low price..... **$250**

$390 is our usual price on this Karpen mohair suite **$250**

$375 is our usual price on this fine 2-piece mohair suite with solid mahogany base..... **$250**

$450 is our usual price on this 2-piece mohair suite **$295**

$450 is our usual price on this 3-piece mohair suite **$325**

SIXTH FLOOR—SOUTH.

Four Great Values

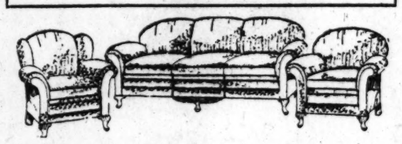

Extremely Low Prices

This large roomy and comfortable suite covered in mohair. Soft spring filled cushions. 3 suites like picture with several others at proportionate prices. 3 pieces **$235**

$395 is our usual price on this fine Karpen 3-piece suite **$289.50**

$695 is our usual price on this solid mahogany frame mohair frizette covered two-piece suite made by Karpen. **$500**

$745 is our usual price on this Karpen mohair frizette two-piece suite with solid mahogany base **$565**

SIXTH FLOOR—SOUTH.

Unusually Low Priced

$50 is our usual price on these five piece solid oak breakfast suites. Six like picture..... **$35**

A few of our usual up to $65 values **$49.50**

Some fine suites at $59.50.

SIXTH FLOOR—NORTH.

A Great Special

This bed has hand grained finish to match American walnut. All square steel tubing and 3 metal cane panels. Our regular $30 value at **$19.95**

SIXTH FLOOR—NORTH.

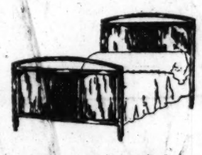

Davis Special

This all square steel tube bed with full solid panels and cane inserts has artistic hand grained walnut finish. At the very special price of **$19.95**

SIXTH FLOOR—NORTH.

Slashed Prices

60 metal da-beds with cretonne covered pads and valance. "Englander," "Herz" and "Kinney-Rome" makes. All at this remarkable closeout price, during our removal sale **$39.50**

SIXTH FLOOR—NORTH.

Comfort and Durability

Englander's best double-deck spring has 99 deep luxurious coils supported by steel frame. The gray enamel finish prevents rusting. Double bed size only. Special..... **$15**

SIXTH FLOOR—NORTH.

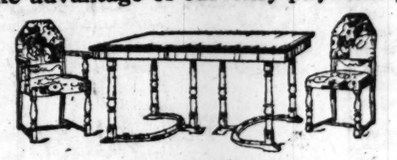

An Exceptional Opportunity

This solid walnut suite of conventional design with full spring seated chairs covered in fine quality of tapestry. Only 4 to sell at..... **$125**

$150 is our usual price on this 7-piece Dining Room Suite, at **$89.50**

$250 is our usual price on this 7-piece Dining Room Suite at..... **$159.50**

$285 is our usual price on this 7-piece Dining Room Suite, at **$189.50**

WABASH AVE. STORE.

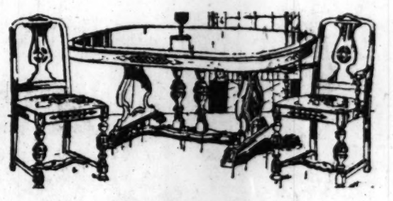

Priced Very Low

7-piece Dining Room Suite. The chairs have genuine mohair slip seats. 45x60 table top is 5-ply with solid walnut base. Only 6 to sell at the Removal Sale price..... **$149.50**

$675 is our usual price on this 10-piece Dining Room Suite **$450**

$750 is our usual price on this 10-piece Dining Room Suite **$550**

WABASH AVE. STORE.

Easy Payments

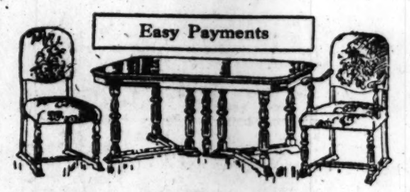

7-Piece Dining Room Suite Bargain

45x60 5-ply table top with an 8 ft. extension and solid walnut base. Seats and backs of the solid walnut chairs covered in taupe mohair. 7 pieces **$169.50**

$1,400 is our usual price on this Van Dyke walnut suite, 10 pieces..... **$995**

$2,250 is our usual price on this solid mahogany 10-piece dining room suite..... **$1250**

WABASH AVE. STORE.

Well Built and Roomy

Our usual $60 chifforette in genuine walnut 5-ply veneer with gumwood frame. Solid white oak interiors. French or American finish **$44.50**

WABASH AVE. STORE

Sale of Secretaries

$65.50 is our usual price on this mahogany secretary. Only 2 to sell..... **$42.50**

$85 is our usual price. Mahogany. Beautidesign, at..... **$62.95**

$95 is our usual price. Don't fail to see this bargain. **$72.50**

$115 is our usual price. Solid walnut. Only 5 to sell.. **$89.50**

Spinet Desks

$35 is our usual price on this spinet desk. Mahogany finish, roomy—only one specially priced.. **$27.75**

$70 is our usual price. A bargain. Mahogany finish. Very special at..... **$45**

$105 is our usual price. Beautiful, mahogany antique finish..... **$77.50**

$125 is our usual price. Solid mahogany. Sample only. Specially priced.. **$92.50**

SIXTH FLOOR—SOUTH.

A Radio Necessity

$22.50 is our usual price. Walnut or golden oak cabinet of attractive model. Large space for batteries..... **$14.95**

WABASH AVE. STORE.

Taylor's
RED TAG SALE

Leather Hand Bags

One group in values up to $10 at **$5**
Another lot values from $11 to $15 at **$8**

Fitted Cases

An assortment of 25 slightly shopworn shell and amber fitted cases. Were priced from $25 to $100 at 30 per cent off.

One lot of women's Suit Cases reduced to $10.

One lot of three-pocket cowhide Brief Cases, 11x16, at $5.

Taylor's
28 E. RANDOLPH ST.
Just West of Wabash Avenue

CLEARANCE--Yard Goods, Linens

Today—the entire length of the second floor yard goods room is cleared for action. Everything must go. All the odd lots, soiled pieces, short lengths, broken lines and discontinued numbers must be cleared out at once—to make room for new incoming stocks. Easy to reach. Step from the elevated train platform into this storeroom of big savings.

SILKS Reduced 33⅓%

A great clearance of all remnants, soiled merchandise, broken lines, discontinued numbers, manufacturer's close-outs, etc. All must go, to make room for the new silks for the coming season. Included are:

Remnants of—

Velvets	*Radiums*
Flat Crepes	*Satin Crepes*
Crepes de Chine	*Georgettes*
Charmeuse	*Chiffons*
Satins	*Prints of All Kinds*
Taffetas	*Brocades*
Novelty Weaves	*Spiral Crepes*

The remnants are all plainly marked and rolled up into packets which make it easy to choose what you want.

THE DAVIS STORE—SECOND FLOOR—SOUTH.

BEDDING Buy It Today!

Buy it today—if you want to procure quality merchandise at closely-cropped prices. Most of this merchandise is soiled, but as far as the bedding value is concerned, it will be perfect with laundering. Priced for immediate disposal. Included are:

All-Wool Blankets in size 66x80 inches. Limited quantity at, pair..... **$6.45**

Pillow Cases, in two sizes.

Size 42x36 inches, at ..... **19c** | Size 45x36 inches, at **21c**

THE DAVIS STORE—SIXTH FLOOR—NORTH.

LINENS Remnants Reduced

Hundreds of remnants of Damask Table Linens, Odd Cloths and Napkins, remnants of Toweling, White Linen, our entire stock of slightly soiled Huck and Turkish Towels, many odd pieces of Decorative Linens are priced surprisingly low for immediate clearance. Listed are only a few of the many values:

Odd Napkins of all linen in size 20x20 inches. 6 for.. **$1.95**

Linen Damasks in several lengths. 2 yards for.... **$2.95**

All-Linen Toweling in 5-yard lengths, 5 yards for..... **95c**

Bath Towels, plain white of double-thread quality, in size 18x36 inches. 6 for.. **$1.38**

THE DAVIS STORE—SECOND FLOOR—SOUTH.

Crinkle Cloth Color-Striped Bedspreads with very slight imperfections—so slight, that they in no way impair the wearing quality of the spreads. Full size. In stripes of blue, rose or helio. Each..... **$2.45**

THE DAVIS STORE—SIXTH FLOOR—NORTH.

WOOLENS At Great Savings

In this lot you will find remnants of coatings and dress lengths at one half the cost price. Your opportunity to get fabrics in all or the season's weaves for wear all winter and early spring, at marvelous savings:

Serges	*Tweeds*
Satin Twills	*Novelty Coatings*
Velours	*Plain Coatings*
Suede Coatings	*Plaid Coatings*
Poiret Twills	*Silk and Wool Crepe*
Silk and Wool Poplins	*All Wool Crepes*

Cotton Remnants

Materials for every dress, underwear, and household requirement are reduced in our greatest clearance sale of the year. Radical reductions of every short length and odd piece in our enormous stocks. Included are:

Ginghams	*Nainsooks*	*Voiles*
Sheetings	*Flannels*	*Muslins*
Percales	*Batistes*	*Linings*
	Crepes	

10c, 15c, 25c and up

THE DAVIS STORE—SECOND FLOOR—SOUTH.

Women's Fancy Kid Gloves

Pique and overseam sewn. Turnover and flare cuff styles, perforated and embroidered. Mode, beige, gray, tan, beaver and black with white. All sizes. Special $2.75

THE DAVIS STORE—FIRST FLOOR—SOUTH.

THE DAVIS COMPANY

State, Jackson, Van Buren, Wabash Second Floor "L" Entrance Telephone—Wabash 9800

Leather Traveling Bags

An exceptional value—this traveling bag made of hand boarded cowhide leather, leather lined, hand sewed frame. In black or brown colors. Sizes 18 and 20 inches..... $13.50

THE DAVIS STORE—SECOND FLOOR—NORTH.

Your Dollars Purchase More Now!

With drastic year-end reductions in effect throughout the store, the purchasing power of your dollar is greatly increased. Everyone who received Christmas gift money or merchandise certificates will find it real economy to purchase here during these last few days of 1925.

Continuing Our Pre-Inventory Sale

Men's Suits, Overcoats

THE DAVIS STORE—SECOND FLOOR—NORTH.

Overcoats at $13.75

We do not want to invoice 175 overcoats, broken lines, hardly any two alike. Sizes 34 to 40. Friezes, Kerseys, double texture plaid backs. These coats sold at $18 to $25. On sale Monday and Tuesday; pre-inventory price, $13.75.

Suits Priced at $18.75

Young men's suits that sold formerly up to $35. These are very well tailored, one and two of a kind. All good models and sizes 34 to 44. Cloths are worsteds—tweeds—cassimeres and serges.

Men's Shirt Clearance

A clearance of all holiday shirts. Our usual $2.50, $3 and $3.50. Included are broadcloths, Soisettes and woven madras..... $1.65

Men's Flannelette Pajamas

Men's flannelette pajamas. Soft warm fabric, full cut. Jap neck, fiber silk frogs and good pearl buttons. Our price..... $1.69

Special! Men's Bath Robes

Men's Bath Robes—full generous cut. New patterns. Our usual price $3.95. To clear at only $2.65

THE DAVIS STORE—FIRST FLOOR—NORTH.

Women's Hats Priced As Low As $1.00

To make way for newer hats we are offering these remarkable values:

TRIMMED HATS marked $3, $2, and $1.00

SMART VELOUR HATS reduced to $2.00

FELT HATS, slightly soiled ... $1.00

DAVIS—THIRD FLOOR—SOUTH

Rugs *Of Quality*

9x12 Royal Wilton Rugs

$65

These are the heavy weight Wool Wiltons. The patterns are Persian and Chinese in shades of rose, blue, taupe and tan. Our usual price is $79.50.

9x12 Seamless Axminster Rugs

$39.50

All of these rugs are woven with a long silky nap. The patterns and colors are the very latest.

9x12 Size Velvet Rugs

$41.75

Every rug is fringed and seamless. The patterns are exact copies of the best Wilton rugs.

4½x7½ Seamless Axminster Rugs

$22

These are in a splendid size for the small bedroom, sun parlor, etc. All the patterns are new.

THE DAVIS STORE—SIXTH FLOOR—SOUTH.

First Sparkle of Spring in These New DRESSES

Advance styles! Charmingly new in every detail! Quaint smocked effects in collars and flares. Pastel hued velvet appliques—gay, plaid taffeta trimmings—pert taffeta flare cuffs!

High collars, of course—but with new bowknot fastenings, new scarfs, throws, new, over-the-shoulder buttons. Two-piece combination frocks—more charming than ever before in their new feminized versions.

An array of all the smartest high shades and blossom tints to choose from!

Sizes 16 to 44

Prism Prints, Flower Prints $16.75 *Pastel Georgettes, Dark Satins*

Others Priced at $18.75

THE DAVIS STORE—FOURTH FLOOR—SOUTH

Only 200 in This New Purchase of Sport COATS

Just the type of coats that fashion magazines are picturing for all Spring wear. Swagger, smart top coats—fur collared, many fur-cuffed—all of fine, soft woolens in the new pastel tinted plaids and dark shades.

Cleverly inserted pleats give the flared effect to many of these coats. High upstanding collars of fur give the new severe line of smartness.

College girls will want to take one of these dashing styles back to school with them! Shop early! Sizes 16 to 44.

Usually $25, $35 and $45! Today at

Plaids, Stripes, Checks, Heathers $19.75 *Trimmings of Raccoon, Platinum, Wolf, Kit Fox*

THE DAVIS STORE—FOURTH FLOOR—SOUTH

Special! Sample Corsettes. Made of satin, or silk figured materials. Sizes 32 to 54. $2.55.

THE DAVIS STORE—THIRD FLOOR—NORTH.

Juvenile Wear Specials Today

Boys and girls! Here is a splendid use for the Christmas money Santa left you. Visit the Juvenile Floor today, and help Dad and Mother select a warm, useful garment for you.

Pretty Wash Dresses for tots. Fashioned of gingham, chambray, and prints, in all desirable colors. Fancy pipings and hand embroideries. Sizes 2 to 6 years; at 95c

Tots' Coats of chinchilla, polaire, and all wool coatings. Warm fur or self material collars. Fancy stitching and buttons. Sizes 2 to 6 years. From ..... $3.95 UP

Caps for Boys and Youths. Made with in-bands, and in colors to harmonize with suit or overcoat. $1.45 and $1.98

Flannel Shirts for Boys. These are splendiddly warm, in lumberjack patterns, with collars attached. Sizes 12½ to 14½ $1.45

Two-Trouser Suits for Boys. All wool fabrics, in neat mixtures of gray, brown, tan, and olive. Lined with fine quality mohair. Two full cut and full lined trousers. Many cravanette processed. Sizes 10 to 18 years..... $8.65

Gingham Wash Dresses for Girls. In lavender, rose, blue, green, pink, orange, and tan. Trimmed with buttons, hand embroidery, applique, and hand painting. Sizes 7 to 14 years $1.15

DAVIS JUVENILE FLOOR—FIFTH—SOUTH

Year End Clearance at $2.95, Over 5,000 Pairs of Our Finest Women's Shoes

Starting at 8:30 Sharp—This Morning

Formerly $5.85 to $12.50

$2.95 *Pair* *Sale Price*

Including Stylish Models for Extra-Wide Feet

Representing 15 Makers

Inventory is coming! Our surplus stocks must be turned into cash. Little last lots of excellent shoes that were once $5.85 to $12.50, must move, to make room for new, incoming merchandise. You will find here odds and ends of such famous lines as Dorothy Dodd, Mary Adams, and Grant's Flexated-Arch Shoes—think of it, at $2.95! Not a pair in this sale but is worth far more. Come early!

Pumps, opera pumps, D'Arcy pumps, plain and fancy strap slippers, cut-out and inlay patterns, plain and fancy stitching, comfort oxfords with plenty of toe room, snug-fitting heels with arch-supports, and both rubber and all-leather heels.

DAVIS—THIRD FLOOR.

Every pair is finished as carefully and styled as perfectly as though you were buying at a regular price. Sizes are broken, but all from 2½ to 9 are in the lot. You will find choosing easy, for the shoes are arranged on tables according to sizes.

DAVIS—THIRD FLOOR.

Lustrous black and brown satins, fine patent leathers, patent leathers smartly combined with other colors or leathers, calfskins in black or brown or tan, and fine, soft black and brown kidskins. Over 125 models to choose from, and each at a saving!

DAVIS—THIRD FLOOR

Only a few—in fact, only 18 of the 125 different models of shoes in this sale, are here illustrated. Words alone cannot begin to tell the story of the low price, the immense assortments, the smartness of these shoes. For semi-dress or street wear with French, military, Cuban, or Spanish heels.

DAVIS—THIRD FLOOR

We have cleared the decks for vast crowds. Not only our entire women's shoe section will be devoted to this sale, but also a good portion of the north room—third floor—will be utilized as extra selling space. Individual assistance is assured by extra sales people.

DAVIS—THIRD FLOOR

U. S. FLYERS MAP CANADA BORDER IN INTENSE COLD

Washington, D. C., Dec. 27.—(AP)—An account of an 8,000 mile flight under weather conditions that kept the thermometer down betwten 10 and 27 degrees below zero a large part of the time, were made public tonight by the army air service.

The flight was undertaken by Lieut. Eugene C. Batten of McCook field, Dayton, O.; Lieut. Ewart G. Plank, engineer corps, and Mechanic T. J. Ilsley, to map the United States Canadian border region north of Duluth, Minn., under an arrangement with the Dominion government.

1,000 Photographs Taken.

The aerial survey covered about 2,000 square miles of territory dotted with lakes and thickly forested. A pontoon amphibian was used to permit coming down on either land or water. More than 1,000 photographs were taken, giving accurate information on sections of the country on both sides of the lines that probably never have been visited in any other way.

"Due to intense cold," said the report, "ice formed on the wings and propeller, and the airplane, which was left out in the open for the entire time of the aerial survey, was found one morning after a northeast storm completely covered with ice.

Chop Ice Off Plane.

The ice was chopped off the surfaces with axes. Throughout the flying, however, it was found possible to overcome the ice difficulties and to operate the amphibian in very cold temperatures.

"Many records for cross-country flying in amphibian types of planes were broken during the trip from McCook field to Duluth, prominent among which was an endurance flight at Duluth with full load of 6½ hours partly at an altitude of 13,600 feet, and a nonstop flight from Duluth to Chicago, 420 miles, in slightly over three hours."

Bishop Beats Death Ten Minutes to Sister's Bed

Nashville, Tenn., Dec. 27.—(AP)—Miss Nona Moore, 57, sister of Bishop John Moore, Methodist Episcopal church, south, of Dallas, Tex., died at her home ten minutes after Bishop Moore reached her bedside.

CITY'S GREATEST SCHOOL YEAR, SAYS M'ANDREW

Progress toward revision of the public school curriculum and establishment of the retirement rule for members of the educational staff above the age of 70 were listed by Superintendent of Schools William McAndrew in his annual report yesterday as the outstanding accomplishments of the educational department of the board of education during the year now closing.

"Much of the chaff of outworn curriculums has been eliminated from the present school requirements," he said. "Room is continually being made for important things."

An ideal school program is the objective of this work, he said. Eighteen regular teachers recently have been assigned by the school board to devote their full time to coöperation with the National Educational society in work for improvement of curriculum.

In his list of accomplishments Mr. McAndrew cited the following: A reduction in political influence in obtaining positions on the teaching staff; proposal of a new salary schedule; concentration of responsibilities; progress in establishing junior high schools and the platoon system; reduction in waste in organization, time, buildings, supplies, and expenditures; an improved system of rating the teaching and advisory force; reduction in juvenile delinquency; improvement in safeguards against fire hazards; improvement in playground service and progress in ascertaining the advantages, drawbacks and costs of an all year school plan.

STATE'S LAWYERS MEET TO DISCUSS THEIR PROBLEMS

Questions confronting the prosecutors for Illinois' 102 counties will be discussed today and tomorrow at the annual meeting of the Illinois State's Attorneys' association at the Sherman hotel.

Will Colvin, superintendent of Gov. Small's pardon and parole board, who has recently been under fire as a result of the notorious Perry parole case, is on today's program for a discussion of the Illinois parole law. The election of officers for 1926 will be held this afternoon.

Following the annual banquet at the Sherman tonight at which State's Attorney Crowe and Attorney General Carlstrom will speak, the prosecutors will be the guests of Mr. Crowe and Edgar Selwyn at the Selwyn theater, where "Dancing Mothers" is playing.

$20,000,000 MERGER OF BELDINGS AND HEMINWAY SILK

New York, Dec. 27.—(AP)—A $20,000,000 silk merger, uniting Belding Brothers & Co. and the Heminway Silk company, two of the oldest and largest silk thread manufacturers in the United States, was announced tonight.

The consolidation involved an outright purchase by the Belding interests of the Heminway company, which has total assets exceeding $5,000,000.

The enlarged concern, which will be known as the Belding-Heminway company, will have total assets of more than $20,000,000, estimated annual sales of approximately $16,000,000, and estimated net earnings of $2,000,000, based on the past year's showing.

The Belding company operates thread mills and fabric plants at Rockville and Winsted, Conn.; Northampton, Mass.; Belding, Mich., and Petaluma, Cal. The Heminway company has five mills in New York and Connecticut.

WOMAN RECOVERING AFTER LEAP.

Mrs. Edna Constance, 23 years old, who hurled herself to the sidewalk from her third story room to avoid the unwelcome advances of a man who forced his way into the room, was reported improving yesterday at the Henrotin hospital. The assailant is still being sought.

MARSHALL FIELD & COMPANY

THE STORE FOR MEN

Substantial Savings in Our Annual

Mid-Holiday Selling of

SUITS and OVERCOATS

$55

Of Superior Imported Woolens

The Suits All new arrivals hand-tailored in our own workshops from superior foreign woolens specially selected for this event by our own representatives abroad.

They are the result of our determination to maintain the reputation of this annual selling as the outstanding money-saving clothing event of the holidays.

The models are our own exclusive two- and three-button single-breasted suits and our popular double-breasted style for men of all types of build.

The Overcoats Just received from abroad. Styled and tailored in England from warm Scottish and Irish woolens in greys, browns and mixtures.

They are double-breasted coats with the full drape characteristic of the best English practice. Some are plain backed, others half-belted. Priced very low for this selling.

Christmas Funds Invested in Good Appearance Now, Will Pay Dividends at Every Business and Social Contact for Months to Come

SUITS—THIRD FLOOR . . . OVERCOATS—FOURTH FLOOR

The Costume Bootery of

O'CONNOR & GOLDBERG

at 23 and 25 Madison, East

The Birthplace of America's Foremost Footwear Fashions

The Semi-Annual

SALE

of O-G Shoes for Women begins in this bootery today!

Three Very Special Value-giving Groups!

$9.95

$11.95

$13.95

Included are very newest Advance Spring Models in PATENT and DULL LEATHERS, TAN CALFSKIN, and BROWN, BEIGE and GREY KIDSKINS.

O-G PARTY SLIPPERS

The entire stock is also on sale at very substantial savings.

Upon request, charge purchases made remainder of December placed on January accounts, payable in February.

ALSO FEATURED IN THE O-G UPTOWN BOOTERY AT 4616-18 SHERIDAN ROAD - - NEAR WILSON

"The House of Courtesy"

F. B. GEORGE CO.

131-133 SOUTH STATE STREET

WEST TOWN Roosevelt Road at Kedzie — Palmer House Block — UPTOWN Sheridan and Lawrence

A SALE!

DON'T FAIL TO ATTEND THE BIG EVENT THAT

Begins Today

COATS—DRESSES—FURS

$155,000 Stock Reduced

20% to 33%

and more

ADVERTISE IN THE TRIBUNE

Permanent Waving

Nestle Lanoil $8

Steam Oil $12.50

A soft, natural wave, as illustrated, which lasts from 4 to 8 months. By our special process all texture of hair can be successfully waved. Skilled experts will teach you how to set your wave without use of combs.

Over 4,000 Satisfied Customers

Inecto Dyeing $3.50

Restores gray and faded hair to its natural color and brilliance, and can be permanently waved. Does not fade or streak. This work done personally by well known dye expert.

Mon., Tues., Wed. Special

Shampoo, Water Wave or Shampoo, Marcel.....$1.50

Expert Shingle ..... .75

Frances Thompson

39 S. State St., Suite 1006

No Appointment Necessary

Phone—Dearborn 2213

Hours 9 a. m. to 7 p. m.

This Space Reserved for ZELLER LACQUER MFG. CO. 551 West Lake Street, Chicago. 342 Madison Avenue, New York

Drink Hires

Cusack Home Utilities Co., 201-2-3-4 London Guarantee Bldg., Michigan Avenue at Wacker Drive

GERMANS DRAF APPLICATION F ENTRY IN LEAG

BY SIGRID SCHULTZ

[Chicago Tribune Press Servic
[Copyright: 1925: By The Chicago T

BERLIN, Dec. 27.—President Hindenburg and the members cabinet drafted the German a tion for entrance to the league tions over the Christmas holida

This week Germany received a from the secretariat of the pointing out that nations anxi join the league must apply six before it meets, and that consec Germany's application must be neva by Jan. 15 if its entrance discussed at the March session.

Seek a Strong Man.

The cabinet decided to file th man application the first part of ary. It is now in quest of a man to defend Germany's ri Geneva. Herr Kuhlman, secre state for foreign affairs under t mer kaiser during the latter the war, is the first candidate, bu dent von Hindenburg refused pointment.

Hindenburg Favors Socialis

He favors the nomination o cialist, possibly Ulrich Rausch mer newspaper man and now minister to Poland. By appoint of their partisans President v denburg hopes to entice the So to join a big coalition cabin which the Democrats and Centr working behind the curtains.

ITALIANS INSIS ARMS OF NATIO BE MADE EQU

ROME, Dec. 27.—(AP)—Italy istic policy in foreign affairs i thrown into relief by a long parently inspired article publis the Messaggero on the forth arms conference. Casting grave upon the practical value of meeting, the article says it is sible to accept a reduction or tion of armaments, which "d sanctions the superiority of one over others."

"If it is desired seriously guarantee world peace," the paper says, "the basis of the proble be changed, substituting for tion an equality of armaments does not mean that China or U should have navies equal to Great Britain, but simply that ter should not be superior to Italy or France."

The Messaggero emphasizes mendations of the United Sta department for an increase armed forces of the United Sta stresses the program for fortification of the Panama ca establishment of a naval base Harbor, Hawaii.

GERMANS DRAFT APPLICATION FOR ENTRY IN LEAGUE

BY SIGRID SCHULTZ.

[Chicago Tribune Press Service.]

[Copyright: 1925: By The Chicago Tribune.]

BERLIN, Dec. 27.—President von Hindenburg and the members of the cabinet drafted the German application for entrance to the league of nations over the Christmas holiday.

This week Germany received a letter from the secretariat of the league pointing out that nations anxious to join the league must apply six weeks before it meets, and that consequently Germany's application must be in Geneva by Jan. 15 if its entrance is to be discussed at the March session.

Seek a Strong Man.

The cabinet decided to file the German application the first part of January. It is now in quest of a strong man to defend Germany's rights at Geneva. Herr Kuhlman, secretary of state for foreign affairs under the former kaiser during the latter part of the war, is the first candidate, but President von Hindenburg refused the appointment.

Hindenburg Favors Socialist.

He favors the nomination of a Socialist, possibly Ulrich Rauscher, former newspaper man and now German minister to Poland. By appointing one of their partisans President von Hindenburg hopes to entice the Socialists to join a big coalition cabinet, for which the Democrats and Centrists are working behind the curtains.

ITALIANS INSIST ARMS OF NATIONS BE MADE EQUAL

ROME, Dec. 27.—(AP)—Italy's realistic policy in foreign affairs is again thrown into relief by a long and apparently inspired article published by the Messaggero on the forthcoming arms conference. Casting grave doubts upon the practical value of such a meeting, the article says it is impossible to accept a reduction or limitation of armaments, which "definitely sanctions the superiority of one nation over others."

"If it is desired seriously to guarantee world peace," the paper continues, "the basis of the problem must be changed, substituting for limitation an equality of armaments. This does not mean that China or Uruguay should have navies equal to that of Great Britain, but simply that the latter should not be superior to that of Italy or France."

The Messaggero emphasizes recommendations of the United States war department for an increase in the armed forces of the United States. It stresses the program for increased fortification of the Panama canal and establishment of a naval base at Pearl Harbor, Hawaii.

WESLEY HOSPITAL TO BE BUILT AT M'KINLOCK SITE

Building plans of the new Passavant hospital, in affiliation with Northwestern university, on the latter's downtown McKinlock campus, as announced in yesterday's TRIBUNE, will not interfere with the plans of the new and larger Wesley Memorial hospital, adjoining the McKinlock campus on the west, according to George W. Dixon, president of the board of trustees of the Wesley Memorial hospital.

"Several asked me yesterday whether there was a conflict between the two hospitals," said Mr. Dixon. "I want to assure the public the Wesley Memorial hospital will be erected in affiliation with the Northwestern university on the site selected."

Mr. Dixon said the details of the campaign for raising the money needed for the new Wesley Memorial hospital, adjoining the McKinlock campus, now located at South Dearborn and Twenty-fifth streets, were practically completed.

"We will make our definite announcements," said Mr. Dixon, "following the annual meeting of the hospital board next month. We expect the new Wesley hospital to be the finest in Chicago."

Wife Slayer Dies from Self-Inflicted Wound

(Picture on back page.)

Dominick Tabello, 26 years old, who shot and killed his wife, Mary, Saturday night in their home at 3017 West Polk street, and then shot himself through the head, died yesterday at the county hospital. Mrs. Mamie Calabrese, 50 years old, his mother-in-law, is said to be recovering from knife wounds inflicted by Tabello when she interfered in the quarrel. An inquest will be held today.

Clearance Sale of Gossard Garments

Our annual Clearance Sale of Gossard garments offers values and varieties which will not be equaled again for 365 days. The garments offered in this sale are made of quality materials and offered at prices unbelievably low. The merchandise is designed and tailored with utmost care. You can select a Gossard at this sale with the same degree of confidence that you would select one at any other time of the year.

Clasp-Arounds, a $15.00 value, at.....$10.00
Completes, an $18.00 value, at.....$12.50
Evening Completes, $15.00 value, at.....$ 8.50
Combinations, a $20.00 value, at.....$10.00

Eichorn
72 EAST MADISON STREET
Chicago
On the Ground Floor

PRE-INVENTORY
Silk Sale

WE ARE holding this sale solely because it is customary to have a clearance sale at this time and our customers expect it. More than ninety per cent of our silks are absolutely new and we must re-order them as fast as they are sold. The remaining silks have already been reduced to less than manufacturers' cost and are further reduced 20% for this event.

20% Discount
On Our Entire Stock
of High Grade Silks

This Reduction
applies to all new silks and to those silks that have already been reduced to less than manufacturers' cost.

EDGAR A. STEVENS, INC.
THE SILK SHOPS
19 East Madison Street
63rd Street at Woodlawn Avenue
and in Evanston at 1638 Orrington Ave.

Sale at All Three Shops

Lovely Hats
For Every Hour
Of the Southern Day

Hats that tell the vogue of color in arabesque (a deep coral), China rose, pine-grove green, Castilian red, Pablo tan.

The Hat Sketched Combines Felt, Straw And Feather Flowers

The scarf to match of silk. This charming set from the French Shop.

Lovely Hats from
The French Shop
And Sports Room.
Fifth Floor, South.

Sweater Coats

The long knitted coat in white or colors contributes its charm to the southern mode. Priced from $27.50 to $47.50.
Third Floor, North.

Cape-Sleeves Tell
Women's Coats
Are 1926 New

A mode that is promised great importance.

This coat of imported mixture in black and white, with krimmer collar. Sketched above. $115.

The Coat for Misses Sketched Right in The Large Panel

Tawny leopard cat blends with the plaid in this swagger top-coat of imported homespun. $145.
Fourth Floor, North and South.

Sports Shoes
Turn to Fashion's
Ever-favored White

White buckskin whose smooth texture is easily molded in lines at once comfortable and smart.

A gore at the front is hidden by the trimming in brown pigote skin. Sketched. $17.50 pair.
Third Floor, South.

Southlands Calling

GREEN garden lands and sapphire seas, brilliant noonday suns and starlit evenings—each makes some part of fashion its very own.

New Fashions Point the Way

They point the way to a charming and distinctive southern wardrobe—and are interesting alike to the woman who, remaining at home, delights in choosing the new in style at its first presentation. Here are introduced new color themes, new silhouettes, exquisite touches that forecast the mode of a coming spring.

Women's Frocks of Lace Over Tinted Chiffons
Whose Chiffon Capes Are Ruffed in Flowers

The whole creates a color harmony, beginning in the lighter tones of the chiffon and ending in the deeper flowers. And it's a tint new this season, a soft mushroom pink—exotic, extremely flattering. Left above. $210.

Scarfs Repeat the Color Theme And Add a Decorative Touch—.

That the scarf is entirely separate permits individual draping. And it carries out the color theme of the under-slip over which is poised a frock of filet lace.

Jumper frocks, too, there are, which reflect the brilliance of southern nights in designs striking or dainty picked out in crystal and pearl beads upon flower-tinted bodices and wide flaring skirts.

A Charming Adaptation Of a New French Fashion—

This chiffon frock tells the artistry of its designer in its individuality. Upon its tiers of ruffles, beads in crystal effect pick out a sparkling border. According to style, $45 to $275.
Fourth Floor, North.

Sports Frocks
For Active
Out-door Hours

It's the sports frock which oftenest is the daytime costume, and varied are its versions here.

From France Shantung Silk Frocks All Made by Hand

The silk contrasts bands in color in this two-piece frock, left. Priced $45.

Knife Pleatings Are a Distinctive Feature of Silk Crepe Frocks

These and a shirt collar identify this frock, right, as of the new. $85.
Fourth Floor, South.

Dinner Frocks
Reminiscent
Of 1861

Black Chantilly-patterned lace makes the yoke, little sleeves and outlines great wheels of the Pompadour-patterned taffetas.

That's the Frock for Misses, Center in Panel Above, $100

There's the frock of plaid taffetas with high stock and low waistline. $65.

Silk frocks in old-time prints, $37.50 to $100.
Fourth Floor, North.

CARSON PIRIE SCOTT & CO

JONES TO URGE GRADUATED TAX ON CORPORATIONS

[Chicago Tribune Press Service.]

Washington, D. C., Dec. 27.—[Special.]—Substitution of a graduated corporation tax, ranging probably from five to twenty or twenty-five per cent, will be urged by Democrats in the senate as a substitute for the 12½ per cent flat levy as provided in the present law and continued in the house revenue bill.

Senator Jones [Dem., N. M.], one of the leading Democratic members of the senate finance committee and also a member of the Couzens senatorial committee which investigated the internal revenue bureau, will take the lead in urging the substitution.

He stated today that information gathered by the Couzens committee furnishes conclusive reasons why the flat tax should be done away with. He intends, he said, to present much of this information to the senate.

The graduated tax is designed by its sponsors to discourage the accumulation of excessive surpluses by corporations which may later be distributed as tax exempt stock dividends. A questionnaire was submitted by the Couzens committee to the treasury relative to undistributed corporation earnings and the facts thus supplied from the confidential tax returns will be made use of by Senator Jones on the floor.

That sentiment exists in the senate for the graduated tax was indicated last year when an amendment offered by Senator Jones was adopted by a combination of Democrats and radical Republicans. The treasury has opposed a graduated tax and as a result of pressure from the administration it was replaced in the present revenue bill by the flat 12½ per cent levy.

The Jones amendment started with a normal rate of nine per cent on earnings. This was graduated up to 40 per cent. The tax was made to apply on the annual net income graduated according to the percentage of the net income retained after payment of dividends and all taxes, including the federal tax. No surtax would be imposed on corporations whose net income did not exceed $10,000.

Senator Jones is now working on a modification of that amendment. He plans to fix the normal rate as approximately the highest normal rate applying to individuals, which is six per cent in the present law and is reduced to five per cent in the bill as passed by the house. He would then extend the surtaxes to the same maximum as the surtax on individual incomes, which is fixed at 20 per cent in the house bill, but which the Democrats will try to boost to 25 per cent. The graduated tax, according to Senator Jones, would increase the taxes paid by those corporation which retain an excessive amount of undistributed earnings.

Texas Ranger, 109, Dies; Once Scalped by Indians

Globe, Ariz., Dec. 27.—(AP)—Henry Mims, former Texas Ranger, died at his home. He was 109 years old. Half a century ago he was scalped and left for dead after a skirmish with Indians.

GEN. BUTLER SAYS HE WAS FRAMED BY GANG OF RATS

Pittsburgh, Pa., Dec. 27.—(AP)—Brig. Gen. Smedley Butler, speaking here today under the auspices of the Adult Bible Class Federation of Pennsylvania, told an audience of 3,000 persons his version of how he was "fired" from his position as director of public safety of Philadelphia by Mayor W. Freeland Kendrick.

GEN. SMEDLEY BUTLER.

He denounced "gang politics," declaring that the politicians composing the cliques were a "gang of rats," that they "arranged things" and that he was "framed."

He declared that Congressman William Vare was the "boss" who dictated the policy of the municipal administration of Philadelphia.

"Some day," he said, "the average citizen, the kind that pushes a baby carriage and works every day, will learn what is doing. Then will come the rope age. They will take their ropes and go down and drag them out of their offices. Everything that's for decency is worth while."

WIFE GONE, LABORER TAKES GAS.

John Yurkus, 40 years old, a laborer, was found dead in his home, 3309 South Union avenue, yesterday from gas. Yurkus' wife left him two weeks ago and it is believed that he committed suicide.

CARSON PIRIE SCOTT & CO

COLLEGE MEN'S CLOTHES

A Great Sale of Thousands of
COLLEGE MEN'S, *Soft Collar Attached*

WHITE SHIRTS

Of English Broadcloth and Oxford Cloth

$1.95

An annual event college men await—hundreds of young fellows home for the holidays meet their shirt needs for the entire season. For this is an event planned just for that purpose.

Thousands of Soft Collar Attached Shirts Included in This Sale

English broadcloth and Oxford cloth—the two most popular fabrics in white—are included. All were made in our own workrooms. So every detail is of the kind always associated with shirts of the highest quality. Sizes 14 to 17. Great values at $1.95.

All-Wool Knickers SPECIAL $9.85

Plus fours—of imported woolens in fine-looking plaids and checked patterns—just the kinds college men like for campus wear. The big selection of patterns meets every preference. All sizes.

Golf Hosiery SPECIAL $1.85

In camel's hair and heather shades—college men can't have too much of such hosiery for campus and sports wear. $1.85.

Pull Overs SPECIAL $6.50

Handsome all-over patterns in new designs and colorings—college men put such sweaters to good use. Featured at $6.50.

First and Second Floors, South

C H WOLFELT CO

The BOOTERY
Smart Shoes For Women
58-60-62 East Madison St.

America's Most Beautiful Shoe Salon

Has Sold Lease and Fixtures

Must Vacate Before February 1st

A GREAT SALE
Now in Progress

We are on the last lap of our unprecedented selling. Prices have been still further reduced—in some cases to far below cost. Now, the customer has the advantage that may never come again. We urge and intreat you to realize this importance of our offerings.

Wolfelt Evening Slippers
Formerly to $35, Now
$7.85 to $13.85

The modes of the moment in the latest fabrications of the best designs. Creations for every desire at the lowest prices in our history—and just when you want them most for holiday parties.

Wolfelt Sample Slippers
Size 4B Only. Values to $32.50, Now
$9.85

If you can wear this size shoe you are indeed fortunate. Just one pair of a kind. Advance spring styles included. Wonderful bargains. These are rare values. Everything from black to white.

A Special Group of Wolfelt
Modes in all sizes. Formerly priced to $28.50, all at
$9.85

In this selection you will find only footwear of the better sort. A wide selection, priced to move very quickly.

Mules and Boudoir Slippers
In 2 Groups—Priced to Close Out
$5.85 $7.85
Values to $22.50

Buckles 50% off

Hosiery 25% off

No Exchanges, Credits or Refunds During This Sale. Every Transaction Final.

Profit

PROFIT comes as much from knowing *where* to buy as how to buy. Every buyer who visits the LEIPZIG TRADE FAIR will make priceless additions to his sources of merchandise supply. The world's oldest and largest trade fair, Feb. 28th to Mar. 6th. The time you spend in Leipzig will pay you handsome dividends in future buying experience. Plan to come. Full information and booklets from the New York Office.

630 FIFTH AVENUE
NEW YORK

LEIPZIG
TRADE
FAIR
INTERNATIONAL INDUSTRIES EXHIBITION

This Space Reserved for
The National Anti-Glare Device Co.
556 Madison Avenue
MILWAUKEE - - - - WISCONSIN

RESORTS—FOREIGN
Ocean Travel.

Mediterranean Cruise . . .

You will wonder at the low fares, including shore excursions, and the wonderful itinerary arranged for this Canadian Pacific Cruise sailing from

NEW YORK
Feb. 9

Empress of France

64 days 33½ days ashore.
One management, ship and shore.
13,820 miles of travel.
Send for planning literature today. Ask local steamship agents, or

R. S. ELWORTHY, Steamship General Agent, 71 E. Jackson Blvd., Chicago, Ill. Telephone Wabash 1964.

Canadian Pacific
World's Greatest Travel System

RESORTS AND HOTELS
WINTER GOLF
The Buena Vista Hotel
On the beautiful Gulf Coast
BILOXI, MISS.

LEARN THE FACTS ABOUT
TAMPA
Tampa Board of Trade, Tampa, Fla.

A STARR BEST

January Sale
of
Girls' Coats

Special
Ages 2 to 4
Coat, Leggings and Hat Sets
$19.75
Values to $27.75

Special
Ages 6 to 14
A Special Showing of Coats
at
$22.95
Values to $39.75
All Girls' Coats now at Reduced Prices

A STARR BEST
Randolph and Wabash

COAL
"PETERSEN POCAHONTAS"
The purest coal mined

Your building will be heated most economically with this coal. It is long lasting; gives very little ash and no clinkers.
Order a Load Today!

Telephone—All Depts.—Diversey 4300
J.W. PETERSEN COAL CO.
Office—Dock—Rail Yards at
DIVISION AND HALSTED STREETS

RESORTS AND HOTELS RESORTS AND HOTELS

Go with Us to Sarasota Florida
WEST COAST TOUR
$75.00 PAYS ALL EXPENSES
Except Meals

SEE Sarasota, on the West Coast, for yourself. The half has not been told. Leave Chicago over the famous Suwanee River Route, a deluxe all-steel train, January 9th. Why not get away from the snow and cold and have a bit of extra summer? You will enjoy a ride through the historic and picturesque Southland—Lexington, Chattanooga, Atlanta, Macon. On this tour you will have the best of everything at this low price. The $75.00 includes carfare one way, standard Pullman berth, hotel accomodations for the three days in Sarasota; also seventy-five-mile auto trip to adjoining points of interest. Reservations are limited. Secure yours early. Thousands are flocking to Florida at this time but *you* can have your accommodations, both train and hotel, all provided and reserved for $75.00. Phone or use the coupon today for further information about this and other tours also the return trip. Better still—call at our office.

H. PAULMAN & CO.
McCormick Building
332 S. Michigan Ave., Chicago, Illinois
Harrison 6860

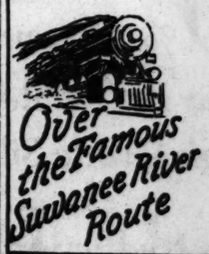

Over the Famous Suwanee River Route

West Coast Tours Coupon T-28
H. Paulman & Co.,
332 S. Michigan Ave., Chicago, Ill.
Send me without obligation details of your West Coast Tours, $75.00 all expenses paid, except meals. I am also interested in literature featuring Sarasota.
Name _____
Address _____
Phone _____

RESORTS—FOREIGN RESORTS—FOREIGN
Ocean Travel. Ocean Travel.

Clark's 6th Cruise from N. Y., Jan. 20; from Los Angeles, Feb. 5
ROUND THE WORLD
OVER FOUR MONTHS. $1250 to $3000 Except with Private Bath

By specially chartered sumptuous new Cunard oil-burner "LACONIA," 20,000 tons; already a popular cruise favorite; personal management of Mr. Clark.

A floating palace for the trip; 25 days in Japan and China, Peking included, Havana, Panama Canal, Los Angeles, Hilo, Honolulu, Manila, Java, option of 17 days in India, Ceylon, 3 days in Cairo, Jerusalem, Athens, Naples, Monte Carlo, Cherbourg. Europe is reached in the best spring season and stopovers are permitted.

Exceptional management, reasonable first class inclusive rates, a party of distinction and an itinerary of unusual charm, combine to make this THE IDEAL VOYAGE THIS WINTER.

CLARK'S 22nd CRUISE, JAN. 30 - 62 Days, $600 to $1700

TO THE MEDITERRANEAN

By specially chartered brand-new Cunard oil-burner "TRANSYLVANIA," 17,000 tons, 16 days in Egypt and Palestine; Lisbon (Madrid) Tunis, Spain, Italy, Greece, Constantinople, etc. Stop-over in Europe.

2nd ANNUAL SUMMER CRUISE, NORWAY & WESTERN MEDITERRANEAN

June 30, by specially chartered new 17,000 ton Cunarder, "LANCASTRIA," 53 days, $560 to $1250. Our rates always include hotels, drives, guides, fees etc

J. D. O'Leary - - - - 105 West Monroe Street
Metro Travel Company, 7 South Dearborn Street
Scott Universal Marine Agency, 142 S. Clark Street
Frank C. Clark Times Building New York
Originator of Round the World Cruises. *Established over 30 years*

"Oh, dear, Oh, dear"
Wails Speaker Longworth

The new Speaker of the new House, either as a reformer or as a humorist (decide for yourself) talks turkey with you in an astonishing article, "Poor Congress," in this week's Liberty

"WHY are we so unpopular?"—Speaker Longworth asks, aiming his faithful thesaurus at us. "Why should Congress be attacked, denounced, despised, hunted, harried, blamed, looked down upon, joked at, vivisected, excoriated and flayed?"

Either he's kidding us, as voters, or he's being kidded. You never read such a prickly article before. Such a contrast to "Uncle Joe" Cannon's whimsies!

Either the Congress he defends is utterly futile or the public it represents is hopeless.

Longworth tantalizes one into speculation as to "Who's Looney Now?"

It's an insidious, playful article—sugar-coated, but full of barbs. Whoever suspected Nicholas Longworth of such sly sarcasm? He's always been such a gentleman—a politician, yes—but still genteel.

But now read what he says. And *how* he says it! Such a bomb! Or is it merely a loud guffaw up his sleeve?

Read "Poor Congress"—see if you "get" Mr. Longworth. Is he a serious Dr. Jekyll or a frivolous Mr. Hyde?

In this week's Liberty—out today

***Other* Fascinating Features in this week's issue of Liberty**

"Are Husbands Human Beings?"

In a vivid confession, a husband who even dares to sign his article, tells of the new B.M.M.A.—how the Brotherhood of Married Men of America is secretly operating, how it is planning its rebellion against the new-day dominance of women. A clarion call to down-trodden husbands, a warning to wives.

Peche Melba—Lover's Delight—Banana Split

How come such names—desserts so Ritzy or so Main Streetish? Madame Melba, in the midst of a fascinating chapter of her romantic life, tells the origin of Peche Melba—the king of desserts and the dessert of kings. Also much about the real Mr. Ritz and his many eccentricities.

Wanted—College Men

Is a new profession in the making for university men? Time was when he yearned for the law. Then for Wall Street. Then to be an advertising counselor. Now it appears professional football—a gigantic new organized sport—is about to claim a toll each year of graduates. Hugh Fullerton writes knowingly about it.

What Faces Tell

The way to read faces. How to tell characteristics. How to classify people. Secrets of a scientist who studied 35,000 faces. An art far more authentic than palmistry. A valuable accomplishment. Shows how to read people from their looks.

"The Devil's Advocate"

An uncanny tale by George Kibbe Turner. A lawyer's wiles and a scientist's deductions. A thrilling story with one climax after another—adroit, mysterious. Told with a realistic touch. So speedy in action you can't read it fast enough.

***Other* Fascinating Features in this week's issue of Liberty**

The Ladies' Latest Passion

Another blow to masculinity. The Julius Rosenwald Foundation compiles figures and facts regarding cigarette smoking by women. The new acceptance of an inevitable trend. What authorities say about its effect. Is it harmful or harmless?

He Who Wouldn't "Shut Up"

Col. Mitchell writes in "Its a thousand to one you can't fly" about the personnel of aeronautics. Why some men succeed where hundreds fail. An illuminating and timely analysis. Written with utter frankness. A peep "behind the scenes."

Why Valentino Wants a Divorce

In an intimate article "May a Wife Deny Her Husband Children?" Elizabeth Redfield reveals the reason for the Sheik and his wife "falling out." All based on an interview with Mrs. Valentino, who explains the case completely, withholding nothing. A strange domestic tangle.

"Bee's Knees" How a baby vamp got stung

A tale of modern youth—a boy with "ideas" who couldn't be jarred loose by a snappy skirt. How she tried to win him—how he resisted. A strange ending—quite unexpected. Life as it's lived in the open spaces of youthful society. An amusing short story by Henry F. Pringle.

Broadway's Scandal Sheet

In "The Blackmailers of New York," a daring document, the mask is ripped off Stephen C. Clow, Prince of Blackmailers. How he held up prominent people—whose real names are printed. You'll be amazed and shocked at the revelation. A thrilling exposé, an "inside" story by a sleuth of high position.

5c Liberty *A Weekly for Everybody* **Out Today**

GREEN WARNS UNIONS AGAINST STUDY OF SOVIET

Washington, D. C., Dec. 27.—[Special.]—Trade unions affiliated with the American Federation of Labor are warned in a bulletin issued by the authority of President William Green today against participation in the scheme to send a workmen's committee to Russia to study conditions under the soviet government.

WILLIAM GREEN. [H. & E. Photo.]

The proposed investigation, urged according to Mr. Green by communist sympathizers, is a nefarious scheme which can result in only one way—"a complete whitewash" for sovetism."

Citing the denunciation of communism at the federation's Atlantic City convention in October, Mr. Green's bulletin asserts "the plan of sending a committee to Russia is not in the interest of the wage earners of the United States or of the people generally. It is in the interest of the few communists who are endeavoring to hold power in Russia, to strengthen that power, and to extend its influence throughout the other nations.

"Such a committee will not be representative of the labor movement and will not be recognized by the American Federation of Labor. It will be organized in the interest of the communists and against the interest of American labor movement."

STORK PAYS A VISIT TO HOME OF FORMER WISCONSIN U. STAR

It might be commendable foresight for the football coach at the University of Wisconsin to clip this item and file it for ready reference when he or his successor starts to make up the football squad for the year 1945.

DR. ARTHUR H. CURTIS.

Yesterday at St. Luke's hospital there was born a son to Mrs. Arthur H. Curtis after a Cæsarian operation performed by Dr. Charles E. Paddock. Mother and boy were progressing satisfactorily late last night.

Mrs. Curtis, a former Lake Forest girl, is the wife of Dr. Arthur H. Curtis, 2706 Lincoln street, Evanston, a member of the Northwestern university medical school faculty.

And, in support of the introductory paragraph hereof, Art Curtis was the greatest tackle in all the glorious gridiron history of the Badger squads; captain of the team in 1901, his junior year; and regarded by Walter Eckersall as undisputed candidate for the forward line of any mythical all-time middle west team that could be named.

Wine Party Murder Suspect Is Arrested

Grand Crossing police yesterday arrested James Gorgiano, 7711 Greenwood avenue, charged with murdering James Lente, 7751 Greenwood avenue, on Dec. 13 in a quarrel during a wine party in Lente's home. Gorgiano disappeared after the shooting.

NEW GIFTS SWELL FUND TO $439 FOR POLICE FAMILY

Several gifts received yesterday by THE CHICAGO TRIBUNE to be added to the fund for the family of Policeman Thomas Organ, whose struggle with a motorist he was trying to arrest caused his death from a ruptured heart, have swelled the fund to $439.

Those contributing yesterday were the Macmillan company, publishers, $25; the Kelvyn Park Community Center, $10; Mary Daly, $5; Clay C. Cooper, $5, and Frank Conte, newsboy, $2. Total, $47.

There are six children in the Organ family, who have been practically orphaned since the funeral of their father, as their mother is a patient in the psycopathic hospital, suffering from pneumonia and a nervous breakdown.

Last Six-Master of 7 Seas Burns in Portland Harbor

Portland, Me., Dec. 27.—(AP)—The Edward J. Lawrence, the last six master on the seven seas, was destroyed by fire today while at anchor in Portland harbor.

Permanent Waving

"HERBO" OIL STEAM PROCESS

Through 15 years of continuous permanent waving, Mr. Guilmont's sole ambition was to give to his patrons the soft, large, natural looking wave without kink or frizz.

His ambition has at last been realized to the fullest extent by his new process. Exclusively done at our establishment. Special prices for December.

Beautiful French Transformations with Natural Drawn Parting, the latest creation. Bob Chignon, covering the bob for evening wear.

This beautiful permanent wave is maintained by our Herbo Permaline.

Artistic bobbing done by Mr. J. Stone, formerly with the Smart Set Beauty Shop. Also large staff of expert operators doing all lines of beauty work, including Tinting and hair dyeing with the celebrated Peerless Hair Dye and Ultra Violet Ray Treatments for all diseases of the scalp.

GUILMONT & PETERS

705-706-707-709 Marshall Field Annex Building

Phones: Dearborn 6011—Central 7975

Lewy Brothers Feature Superb Values in Diamonds de Luxe

YOU save a large part of today's fair price when you invest your Christmas gift check in this precious Jewelry. You save still more in respect of future worth, for diamond values grow apace with the world's wealth. Yet you will prize your Lewy Brothers' diamond choice for its exquisite beauty, quite as much as for its superior value.

Diamond and onyx bracelet, in platinum; 99 blue white diamonds; artistic in design, distinctive in appearance; $1,650

Platinum bar pin in a beautiful design, ornate with 63 brilliant blue white diamonds; $750

Blue white, emerald cut diamond, 1.64 carat, in platinum ring encrusted with blue white diamonds; $1,000

Perfect blue white diamond, 2.12 carat, in platinum ring encrusted with 32 smaller diamonds and 40 oriental sapphires; $1,850

Platinum bracelet containing 73 perfect blue white diamonds and 32 emeralds; center diamond weighs .87 carat; $2,750

Many other diamond jewelry pieces of equal interest

LEWY BROTHERS COMPANY

S. W. Corner MICHIGAN and JACKSON

PROFIT—In Present Values *Plus* Assured Enhancement

EVEN now Whitfield Estates is far along in its development, so rapidly has the tremendous program of improvements proceeded. The Donald Ross golf course, 18 holes in length, one of the finest in all of Florida; the more than $1,000,000 in home construction now under way—these are but forerunners of the majestic array which the completed Whitfield Estates will present.

All announced improvements are absolutely assured by the prestige and past record of the Adair Realty & Trust Company, developers. The palatial hotel to be erected in 1926, the club house now almost complete, the quaint but modern business district in the Spanish mode, the giant sea wall, the water system of more than 600,000 gallons capacity—all these are actually on the way.

Visualize Whitfield Estates as it is now; then, as it will be—enhancement is absolutely assured. And prices now are on a basis so remarkably low as to be astounding; here is glorious opportunity for profit. Values are mounting daily. It is only logical that prices will keep the pace.

Investigate *now;* be among those who will reap greatest rewards from their foresight.

Today!

WHITFIELD *Estates*

On Sarasota Bay

"THE JEWEL OF FLORIDA'S WEST COAST"

Adair Realty & Trust Company

Selling Agents at

Sarasota, Tampa, St. Petersburg, Bradenton, in Florida; Atlanta, Georgia

BRADLEY CUNNINGHAM, 5 North Clark Street, CHICAGO

Bradley Cunningham,
5 North Clark Street, Chicago, Ill.

Please send me full descriptive literature concerning Whitfield Estates, on Sarasota Bay, so that I may have full information about this unusual Florida west coast development. Of course this entails no obligation on my part.

Name_____

Address_____

"It's the best Christmas we ever had. Full stockings for the children, a big dinner for the family, money left over for ourselves and not a bill to be paid.

That's what our $2.00 a week Christmas Club at the Central Trust has done for us this year.

I'm glad we joined for $5 for 1926. We can pay it easily and what a Christmas we'll have next year."

Select your club in the list below and join today

$ 1.00 a week pays $50.00 next Christmas
$ 2.00 pays $100.00 $ 5.00 pays $ 250.00
$10.00 pays $500.00 $20.00 pays $1000.00
PLUS INTEREST

If deposits are made regularly for 50 weeks

SAVINGS DEPARTMENT

CENTRAL TRUST COMPANY OF ILLINOIS

125 WEST MONROE ST.—Near LaSalle

MONDAYS—OPEN ALL DAY—To 8 p.m.

The Most for the Least Money

Chicago's Biggest New Year's Eve Celebration

AT

HARMON'S Arcadia Ballroom

BROADWAY-WILSON

ALSO

HARMON'S Dreamland Ballroom

PAULINA-VAN BUREN

Big Time Loop Headliners
America's Supreme Dance Orchestras
Biggest Horns, Greatest Novelties
Biggest Crowds
Everything Big But the Prices

Gentlemen $1.50
Ladies $1.00

WHY PAY MORE?

P. T. (Paddy) Harmon

KEEP SMUDGE OFF YOUR WALLS with Trico Art Metal RADIATOR COVERS

Keep walls clean. Provide healthy humidity. Attractive. Not expensive. Quick delivery—Time payments. Phone or send coupon today. Three phones: Spaulding 4175-4176-4177

Free—*Mail this coupon today!*

ART METAL RADIATOR COVER CO.
1732 North Kolmar Avenue, Chicago.
Send illustrated booklet and estimates free.

Name_____
Street_____
City_____ State_____

SUBSCRIBE FOR THE TRIBUNE

Advertise in The Tribune

Mae Tinee Gives Clo... of Motion Pi...

MONT...

By E. PHILLIPS O...

Sir Hargrave Wendover, country ... physician for examination, and is ... Wendover takes the blow standing, a... though nothing had happened. How... fellow creature, he experiments on ... one in need of help. This proves to ... who serves him regularly. He offers ... Carlo. She has dinner with her fian... They call on Sir Hargrave, and tell ... them they are free to do as they plea... ear at their disposal.

INS... A NE...

Robert and Violet were half ... a little later in the week, when ... days, strolled in. He nodded ... up to the table.

"Do you mind my cigaret?"

"Of course not," Violet an... asked eagerly.

He shook his head.

"I am dining at Beaulieu ... cocktail with you, if I may."

The butler hastened away t... his chair. The momentary di... curious sensation, half of pleasu... self, was he being faithful to hi... self for the next few months an... was suddenly conscious that he ... though unacknowledged self-de... have made him more content th... forgotten Beaulieu and all that ... temptation of her slim perfect... of regret.

"Well," he asked after a m...

"It is all too wonderful!" ...

"I could never have believ... Robert declared.

Hargrave nodded approving...

"You remember the illust... in the manicure room?" he as... yourself and you were seeing it ... find it as beautiful as your fan...

"Far more beautiful," she ... enough, but I don't think that ... sun is shining. It isn't only th... I wonder whether it is real hap...

Hargrave was silent for a ... cocktail which the butler had ...

"Well," he said, "it's good ... you feel the same about the pla...

"Well," he said, "it's good ... May you feel the ... stay ...

"I want to tell you someth... been wanting to for days, but I ...

"I've been busy," he interp...

"It may not really be anyth... in the Sporting club a woman a... talking about you."

He smiled tolerantly.

"Well?"

"I don't know why," she w... how that they weren't exactly ... agent of some important financ... sure. That woman Robert talk... him, I'm certain on purpose. ... told Robert, was the Marchesa ...

"I know who she is," Harg... eyes. "So they were talking a...

"The woman kept on aski... faded. "She wanted to know ... that you had some mutual frien...

Hargrave sipped his cockta...

"Well, why not if the opp... amusing. I think your intuition ... that their interest in me is no... you two going to do tonight?"

"Robert wants to play roul... I hope he will take me somewh...

"Roulette doesn't amuse y...

"I always lose," she confe... or twice, it might. The other g... ing to the club tonight, though ... much better than the Salles Pri...

"There's a better crowd th... "I may see something of you, i...

He strolled out with a littl... scious of the faint wistfulness i... that was almost a scowl on his ...

"I wish he'd stay in to d... such a lot of things I should li...

"Why should he?" Robe... shown any signs of bothering ... pears, Violet. What about th... laugh at when we had that tw...

"That seems a long time ...

"We shan't like going ...

She made no reply. T... only partially drawn, and s...

"Thank heavens I hav... watching the refilling of his ... a thought about the future ... got the next day. That's fa...

"I wonder what effect ... speculated. "I remember I ... without any anxiety would ... life. I wonder?"

"I don't," Robert rejoine... way to enjoy life."

Even at the Sporting club, ... of a semi-royal dinner ... was the royal persona... English duchess, superb... historic names, an Engl... had been bored to death ... or two of lesser interest, and ... nonchalantly. His eyes rested ... the flowerlike figure of Violet, ... her recent purchases, standing ... and delighted flash in her eye... thrill. She herself seeme... He strolled across to h... groans from her many ...

"Winning?" he asked.

She shook her head ruef...

"I can never win," she r... five louis I allowed myself."

He laughed quietly.

"That's not enough." h...

He drew a handful of ... croupier with a whisper ...

"I'm betting the l... scarcely the game for y... nine. I don't know wh...

"An en plein would ... seven seen anyone I know win...

"Then it's highly probab... of a new experience."

[Copyr...

MONTE CARLO

By E. PHILLIPS OPPENHEIM

BLUE RIBBON FICTION

Reg U. S. Patent Office

SYNOPSIS.

Sir Hargrave Wendever, country gentleman and financier, calls on a famous London physician for examination, and is told he cannot live for more than six or eight months. Wendever takes the blow standing, and decides to go on with his plans for the winter as though nothing had happened. However, feeling the urge to give a lift to some poor fellow creature, he experiments on those with whom he comes in contact, until he finds one in need of help. This proves to be a delicate looking manicure girl—Violet Martin—who serves him regularly. He offers her and a member of her family a vacation at Monte Carlo. She has dinner with her fiancé, Robert, and persuades him to act as her brother. They call on Sir Hargrave, and tell him they will go. In Monte Carlo their host tells them they are free to do as they please, gives them plenty of spending money, and places a car at their disposal.

INSTALLMENT XIII.

A NEW EXPERIENCE.

Robert and Violet were half way through dinner at the villa one evening a little later in the week, when Hargrave, whom they had not seen for several days, strolled in. He nodded pleasantly to both of them, and drew a chair up to the table.

"Do you mind my cigaret?" he asked.

"Of course not," Violet answered. "Are you going to dine here?" she asked eagerly.

He shook his head.

"I am dining at Beaulieu at nine o'clock," he explained. "I'll have a cocktail with you, if I may."

The butler hastened away to prepare it. Hargrave leaned a little back in his chair. The momentary disappointment in Violet's face brought him a curious sensation, half of pleasure, half of remorse. After all, he asked himself, was he being faithful to his intentions? He had frankly announced himself for the next few months an egotist, a pleasure seeker at any cost, and he was suddenly conscious that he was exercising throughout the days a rigorous though unacknowledged self-denial. At the present moment nothing would have made him more content than to have taken his place by Violet's side and forgotten Beaulieu and all that it meant. He abandoned his half veiled contemplation of her slim perfection, her shy, intriguing earnestness, with a sigh of regret.

"Well," he asked after a moment's pause, "how does it go?"

"It is all too wonderful!" Violet exclaimed.

"I could never have believed there was anything like it in the world," Robert declared.

Hargrave nodded approvingly.

"You remember the illustrated paper you threw down by your chair in the manicure room?" he asked Violet. "You had conjured it all up to yourself and you were seeing it through that streaming window pane. Do you find it as beautiful as your fancy?"

"Far more beautiful," she acknowledged. "The picture was attractive enough, but I don't think that any words could describe this place when the sun is shining. It isn't only the beauty of it—everyone seems so really gay. I wonder whether it is real happiness? I suppose it is."

Hargrave was silent for a moment. He reached out his hand for the cocktail which the butler had brought him.

"Well," he said, "it's good not to be disappointed when you're young. May you feel the same about the place when your stay comes to an end."

"Well," he said, "it's good not to be disappointed when you're young. May you feel the same about the place when your stay comes to an end."

"I want to tell you something, please," Violet begged earnestly. "I've been wanting to for days, but I never seem to see you."

"I've been busy," he interpolated.

"It may not really be anything at all," she went on, "but the other night at the Sporting club a woman and a man were sitting next me and they were talking about you."

He smiled tolerantly.

"Well?"

"I don't know why," she went on diffidently, "but it seemed to me somehow that they weren't exactly friendly. The man seemed to be the Paris agent of some important financier. He was an American himself, I'm quite sure. The woman Robert talked to afterwards—she went and sat next to him, I'm certain on purpose. She was an American, too, but her name, she told Robert, was the Marchesa di Biezi."

"I know who she is," Hargrave admitted, with a gleam of interest in his eyes. "So they were talking about me, eh?"

"The woman kept on asking me questions about you, sir," Robert confided. "She wanted to know whether you were at all accessible. She said that you had some mutual friends and that she was anxious to meet you."

Hargrave sipped his cocktail thoughtfully.

"Well, why not if the opportunity occurs?" he remarked. "It might be amusing. I think your intuition was correct, Miss Violet. I could quite imagine that their interest in me is not altogether a friendly one. . . . What are you two going to do tonight?"

"Robert wants to play roulette for a time," Violet answered. "Afterwards I hope he will take me somewhere to dance."

"Roulette doesn't amuse you?"

"I always lose," she confessed simply. "I daresay if I could win once or twice, it might. The other games I can't understand at all. Robert is coming to the club tonight, though and I know I shall enjoy that. I like it so much better than the Salles Privées."

"There's a better crowd there," Hargrave observed, as he rose to his feet. "I may see something of you, if you don't leave too early."

He strolled out with a little farewell nod. Violet looked after him, unconscious of the faint wistfulness in her eyes. Robert watched her with something that was almost a scowl on his face.

"I wish he'd stay in to dinner one evening," she sighed. "There are such a lot of things I should like to ask about the place and the people."

"Why should he?" Robert answered, a little brusquely. "He hasn't shown any signs of bothering about us the last few days. Try one of those pears, Violet. What about the mo'dy bananas and an apple you used to laugh at when we had that two bob table d'hôte in Soho?"

"That seems a long time ago, doesn't it?" she reflected.

"We shan't like going back to it," he groaned.

She made no reply. The curtains, at their own request, had been left only partially drawn, and she was looking out into the violet darkness.

"Thank heavens I haven't got a morbid disposition," Robert went on, watching the refilling of his glass. "I can enjoy every minute of this without a thought about the future. We've got tomorrow anyhow, and tomorrow we've got the next day. That's far enough."

"I wonder what effect this will really have upon us afterwards," Violet speculated. "I remember I used to think that a month's sunshine and pleasure without any anxiety would be tonic enough to last me for the rest of my life. I wonder?"

"I don't," Robert rejoined. "I just don't think at all. That's the only way to enjoy life."

. . . . . .

Even at the Sporting club, on an unusually crowded evening, the entrance of a semi-royal dinner party from Beaulieu created some sensation. There was the royal personage himself, escorted by the Princess Putralka, an English duchess, superbly bejeweled, an Italian prince and princess with historic names, an Englishwoman who announced a little too loudly that she had been bored to death at the party and was dying for some roulette, one or two of lesser interest, and Hargrave himself. He glanced around the room nonchalantly. His eyes rested for a moment with a puzzled expression upon the flowerlike figure of Violet, in a plain white frock which had been amongst her recent purchases, standing beside one of the tables. He caught a surprised and delighted flash in her eyes, and was ashamedly conscious of a responsive thrill. She herself seemed quite unaware of the admiration she was exciting. He strolled across to her side, and her welcoming smile evoked allegorical frowns from her many undeclared admirers.

"Winning?" he asked.

She shook her head ruefully.

"I can never win," she replied. "All the others seem to. I've lost the five louis I allowed myself."

He laughed quietly.

"That's not enough," he said. "Wait."

He drew a handful of mille notes from his pocket, and handed them to the croupier with a whispered instruction.

"I'm betting the maximum on the dozens," he told Violet. "That is scarcely the game for you. I'm putting a louis en plein on fourteen and twenty-nine. I don't know which it will be, but you can get ready to draw the money."

"An en plein would make me delirious," she confessed. "I don't think I've ever seen anyone I know win one."

"Then it's highly probable," he confided, "that you are on the threshold of a new experience."

[Copyright: 1925: by E. Phillips Oppenheim.]

[Continued tomorrow.]

GASOLINE ALLEY—ON SECOND THOUGHT

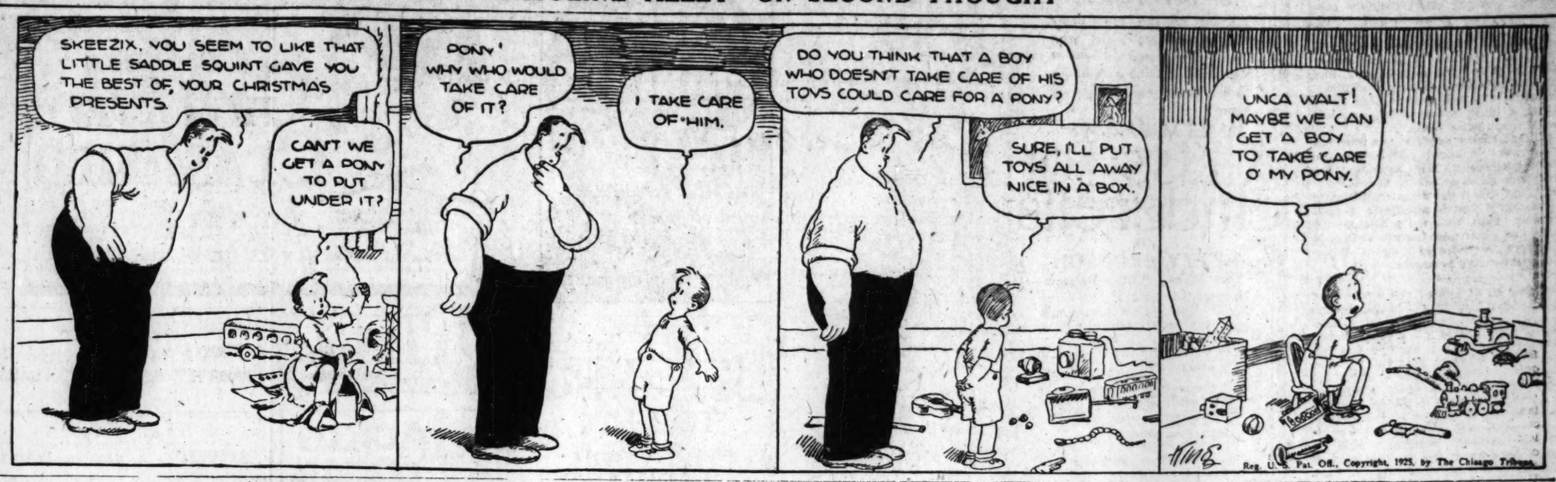

Woman's Place Not Always in Home, It Seems

"Counsel for Defense" Is Pretty Good Picture.

"COUNSEL FOR THE DEFENSE."

Produced by Associated Producers.
Directed by Burton King.
Presented at the State-Lake theater.

THE CAST:

Katherine West.....Betty Compson
Arnold Bruce.....House Peters
Doc West.....Jay Hunt
Harrison Blake.....Rockliffe Fellowes
Harvey Sherman.....Emmett King
Stephen Marcy.....Bernard Randall
Hosea Hollingsworth...George MacDonald
Thomas Burke.....William Conklin
Printer's Devil.....Joan Standing

By Mae Tinée.

Good morning!

It's a wise father that raiseth his daughter to be a lawyer.

Yea, he thinketh what he doeth.

He planteth the leaven and lo in his need his loaf is raised.

He falleth into the hands of thieves who despoil him.

They robbeth him of all, yea even his good name.

He is cast unjustly into jail, where he crieth with a loud voice:

"Hola, Hola! Ye who are my friends, come and liberate me!"

But even so come they not, for lo his friends were in truth the vurra thieves who had cast him there.

He despaireth but, behold, his luck is with him.

That daughter whom he would forsooth have kept within the home, out who had demandeth to become a lawyer, returneth unto the old town

And discovereth her parent's fire distress.

Girdeth on she the shield of righteous indignation. She bindeth about her the strong armor of her teachings. She taketh the sword of shrewdness in her hand and goeth forth with glassy eye to discover what she shall discover.

And lo! it is plenty. Her cup of knowledge runneth over. She driveth the traitors to the wall and shooteth their plots full of misery.

And the one she thoughteth to be chief villain proveth no such thing.

He turneth out to be an honest man, and smart withal, and behold he loveth her.

Lo then, great sickness descendeth on the town and the evildoers thereof

There is a loud cry that the prisoner, who is a doctor, be liberated.

Even so he is.

Peace descendeth.

The wicked flee and the righteous prosper and the picture endeth.

Say ye, fathers, NOW that woman's place is in the home?

Go to! Thou kiddeth!

[Pretty good little fillum — "The Counsel for the Defense."]

"The Ancient Mariner" Is One for Dreamers

"THE ANCIENT MARINER"

Produced by Fox.
Directed by Henry Otto and Chester Bennett.
Presented at the Monroe theater.

THE CAST.

Poetic Sequence.

The Ancient Mariner.....Paul Panzer
Life.....Gladys Brockwell
Death.....Robert Klein

MODERN STORY.

Dora Mathews.....Clara Bow
Victor Grant.....Earl Williams
Joel Barlowe.....Leslie Fenton
Mariner.....Nigel de Brulier
Valet.....Wilson Benge

Fox's interpretation of Samuel Taylor Coleridge's classic poem, "The Ancient Mariner," greets you this week from the screen of the Monroe theater.

A rich, worldly and unscrupulous man about to betray a pure and lovely girl is—in the picture—accosted by an ancient sea captain who forces him to listen.

He repeats to him the rhymed tale of what happened to the "Ancient Mariner"—who killed a harmless snow-white bird of good omen, the albatross.

The picture unfolds the story as it is told. You are shown the momentous journey of the ship of the Ancient Mariner. It cruises into cold polar seas where the albatross lights upon it —harbinger of warm and pleasant winds and safer waters.

But—the mariner kills the albatross, suddenly conceiving the idea that it is responsible for the cold. The weather does not change, but——

From Spirit Land a lone avenger is sent. A great calm wilts the sails of the ship which soon lies——

"As idle as a painted ship upon a painted ocean."

The crew with loathing and evil looks, knowing him responsible for their fate—advance with the dead bird —and

"Instead of the cross the albatross upon my neck was hung."

Hideous retribution is the Ancient Mariner's, but he survives and comes back to his own country and tells his tale to a Wedding Guest about to enter a Bridegroom's door.

The guest hears, shudders — " and how the Wedding Guest, turned from the Bridegroom's door . . ."

"He went like one that hath been stunned

And is of sense forlorn.

A sadder and a wiser man

He rose the morrow morn."

And so does the villain of the story turn away from his former plan. He departs, a sadder and a wiser man, devoting thenceforth, his life to "God's creatures, great and small" and is instrumental in bringing about the marriage of the virtuous girl he had plotted against with the nice clean juvenile lead of the film.

The picture is a splendid holiday offering, with its fantasy sequence, following as closely as the producers could Gustave Doré's illustrations, nicely worked out. It is well played and will have a strong appeal to the imaginative dreamer.

See you tomorrow!

* * *

Bishop Says: "Deport Alien Bootleggers"

Bishop Thomas Nicholson of the Detroit area of the Methodist Episcopal church, formerly of Chicago, president of the Anti-Saloon League of America, advocated last evening in an address at Orchestra hall before the Sunday Evening club the deportation of all aliens who violate the 18th amendment. He spoke on "One Hundred Per Cent Americanism."

"It is said that 80 per cent of the bootleggers who defy the prohibitory law are aliens," said Bishop Nicholson. "We ought to stop all anarchists and undesirable citizens at Castle Garden, for a nation, like the individual, has the right of self-preservation.

"But if they get into our country and refuse to abide by our laws we ought to unceremoniously send them back to the country from which they came."

What's Doing Today

CONVENTIONS.

Alpha Pi Phi Sorority.....Opera club
American Association of University Professors.....University of Chicago
Illinois State's Attorneys' association.....Sherman
Phi Sigma Gamma Fraternity.....Morrison

LUNCHEONS.

Advertising Men's Post—American Legion.....Sherman
Chicago Church Federation.....La Salle
Dartmouth Alumni.....University Club
Daughters of American Revolution.....La Salle
High Noon Club.....Morrison
Union Seminary Alumni Association of Chicago.....Great Northern

EVENING EVENTS.

Braille Musical Club [Dinner].....Morrison
Chicago Culture Club [Dance].....La Salle
Loyola University [Dinner].....Great Northern
Milleague Club of Chicago [Dinner].....Brevoort
Delta Sigma Phi Fraternity [Dinner].....La Salle

The Inquiring Reporter

Every Day He Asks Five Persons, Picked at Random, a Question.

The Tribune will pay $5 for each question accepted for the Inquiring Reporter to ask. Send name and address with your question to "The Inquiring Reporter," Chicago Tribune. For today's question Anne Korpies, 2220 Washburne avenue, Chicago, was awarded $5.

The Question.

Do you make and keep New Year's resolutions?

Where Asked.

City hall.

The Answers.

John T. Conneely, 5343 South Morgan street, health inspector—I have never made them, so far as I know, but this year I intend to make a certain resolution, which I intend to keep. On New Year's eve, morning, afternoon, night, or whenever it ends, I'm off moonshine and all its synonyms.

Miss Eleanor Leibrandt, Naperville, Ill., dressmaker — I make them, all right, but if I remember right I break them as fast as I make them, New Year's or any other kind. Make them today—that shows the intention is good; break them tomorrow—that shows the frailty of human nature. The idea is good, anyhow.

William Perkins, 20 East Grand avenue, newsboy — H-u-u-u-m-m! I make 'em. I was a pretty good boy last year, so I don't believe I made any then. I am going to make one this year: To save my money and be a good boy, so that I can be a fine business man when I grow up.

Mrs. Otilda Larsen, 651 North Pierce avenue, housewife — I never make New Year's resolutions. If I did I'd break them. We believe in making resolutions as the need for them develops. We believe in being Christians every day of the week, not on one day only. That's the way to get the most out of life.

Martin Downey, 6050 Vernon avenue, law clerk—I have made resolutions for years, and I keep them. I seldom make resolutions of any kind, but when I make them I do so with the intention of keeping them, and I keep them. No, I'm not going to broadcast this resolution.

New Year's

Wife of France's New Envoy Is a Modernist, Yet Old Fashioned

PARIS, Dec. 27.—(AP)—Mme. Henri Berenger, wife of the new French ambassador to the United States, has her answer ready for American reporters who will ask her what she thinks of French finance, she told the Associated Press. "I am a woman, not a politician," is the answer.

She will also tell them that she is a feminist, but not a militant; that she has never been in the United States before, although she has spoken English since childhood.

She may not tell them the facts that make her one of the most interesting ambassadresses Washington has ever received, that she has long maintained one of the well known literary and political salons of Paris, and that her parents and grandparents before her were famous for gathering about them men of letters, journalists and politicians.

When she was married to Henri Berneger in 1905 she created a salon of her own, where, surrounded by her many books, her pictures and art objects, she received twice a week. Her books and many of her prized works of art will go to Washington with her.

Asked if she has any children, Mme. Berenger replied, with a nod of her vivacious head toward the book lined walls of the room, "No, but I have many books." Books and walking are her diversions, although she plays golf and tennis when necessity demands. She contemplates with pleasure many walks, with a book as companion, through the parks of Washington.

Although she disclaims any right to be called a writer, Mme. Berenger is known to be the companion of her journalist-diplomatist husband in all of his activities. When he works she works with him, although it is always behind the scenes. She denied being a politician, but is known to have a wide and comprehensive knowledge of French and international politics.

She describes herself a "femme intelligente" and a modern, but not a rabid feminist. She would see French women obtain the vote by peaceful means and expects them to obtain it by this means very soon. American women, she understands, are the most advanced in the world.

Mme. Berenger is tall, slender and graceful in movement. Her wealth of bright auburn hair she wears in a puff about her face. It is long hair, piled in a knot on top. She likes to describe herself as an "old fashioned woman," though she gives the appearance of vivacity and modernity.

The father of Mme. Berenger, M. Alidor Delzant, was a famous French lawyer and bibliophile. Her mother was Gabrielle Delzant de Caritan, a member of one of the oldest Protestant families in Gascony.

OCEAN STEAMSHIP MOVEMENTS.

Arrived	At	From
Aurania	Queenstown	New York
Sailed	From	To
Paris	New York	Havre
Veendam	New York	Rotterdam

THEATER

"DANCING MOTHERS":

Play, in four acts, by Edgar Selwyn and Edmund Goulding; made known in Chicago (by Mr. Selwyn) December 25, 1925, in the Selwyn Theater, with this cast:

Ethel Westcourt.....Mary Young
Hugh, her husband.....W. P. Carleton
Catherine, their child...Dorothy Burgess
Gerald Naughton.....John Halliday
His valet.....Alvin Dexter
Irma Raymond.....Elsie Lawson
Mrs. Massarene.....Eva Lang
Kenneth Cobb.....Richard Brandon

This is the tale of how Broadway battled to save its hearthstones from the devastating Gerald Naughton. And, alas! the tale of how Broadway lost. . . . Gerald was the hetman of the gents who wore white waistcoats and colored studs with their dinner-jackets. While waiting for Nickie Arnstein to come out of Leavenworth, he prowled the roof-gardens where champagne was served in glass pitchers to hoodwink the police; and seasoned *flaneurs* were taken with palor and palsy when Gerald fastened an eye on any of their women-folk. One glance, and Chastity chased herself up the nearest alley. Even the substantial business-men with chorus-girl friends engaged to teach them the Charleston were afraid of Gerald, who dated 'em up in coveys, and was confessedly unable to get through his daily list of conquests if he undertook to give to each girl a separate rendezvous. ("Remember, boys!—not a word of all this to Mr. Yellowley, or he'll take our needles away from us!")

And that's why it was that Mrs. Westcourt, the celebrated Long Island housewife and mother, happened to go to Gerald's apartment while her daughter was there: Gerald was simply rushed to death. The parents, although they called the girl Kittens, had neglected to drown her; so, she took to drinking afternoons up in Gerald's place: that's how *that* was. But Gerald had a quick liking for Mother, which was Kittens' cue to get out; and Mother had a quick liking for Gerald, which was Father's cue that he was all through in most of his domestic capacities, although he was thoughtfully permitted to keep the child,—a stroke which made clear that Mother hadn't lost all her wits. . . .

Of course, Mother had to have a better excuse than merely that she liked Gerald; so, she found one in the incidental fact that Father had been cheating through the years in which she had been housekeeping down on Long Island and making a mess of raising Kittens. So, leaving Father to think it over at leisure (with the newly-acquired and highly-stimulating knowledge that the girl he had been buying things for really cared more for Gerald), Mother goes aboard the waiting steamship to the chorus of that good old song ending "Oh, O-thello, play that chel-lo, while I-cy-go beats the band!"

Mr. Selwyn, of the authorship, had something to say last season in London to the effect that all drama-critics—yes: *all* of them!—ought to be done away with if the theater were to be kept alive as an institution. This was in the form of advice to Great Britain if she cared to preserve drama as an art—or maybe as an industry; I've forgotten. But this is Christmas-time; and I'm not the fellow to remember a thing like Mr. Selwyn said merely because I have the advantage of having seen "Dancing Mothers." . . . Besides, it is only fair to add (*a*) that Mr. Goulding may have written his share, and (*b*) that the play was all kinds of a success throughout last season in New-York, where, Mr. Selwyn says, theater-goers no longer pay attention to drama-critics.

The play is acted in the Selwyn pretty much as Mr. Selwyn meant it to be acted save in the case of Miss Young, who manages to effect a compromise between what she was assigned to do and a regard for what passes in the theater for likelihood. She is admirable as the weary mother who decides that, as her husband is a Broadway good-thing and her daughter has most of the makings of a Broadway bum, it is up to her to get something out of what's left of life, even if it be in the company of Gerald Naughton. And I should note an exception for Miss Lawson, too: she's a real help whenever she walks on the stage or opens her mouth. . . .

But the others, led by Mr. Halliday, are what is known in the Loop as *there!* Mr. Selwyn, as producer, ought to raise Mr. Halliday's pay weekly; for Mr. Halliday, as Gerald, is just what Mr. Selwyn, as author, must have dreamed about when he wrote the tony talk of his script. Mr. Arlen never imagined a gaudier sheik than Gerald is as Mr. Selwyn wrote him and Mr. Halliday acts him. And the rest play *con amore*, as the Italians like to put it.

Illness has taken Miss Mary Eaton out of "Kid Boots"; and her early return is said by the management to be expected.

F. D.

Fine Music, Fine Dancing Given by Allied Arts

Programs Worth Hearing and Seeing.

BY EDWARD MOORE.

For a special holiday entertainment this department cheerfully goes on record as recommending one of the several programs of the Allied Arts. There was one at the Studebaker yesterday afternoon which will be repeated there tomorrow afternoon; new programs will be given at the Goodman theater early next week.

They are well worth attending because they present fine types of two fine arts, the small orchestra and the ballet, and you will not find their equals, either singly or in combination, anywhere else in this part of the country. Eric DeLamarter's Solo orchestra plays much good music; Adolph Bolm's ballet Intime puts on many good dance scenes; both organizations strive with might and main to keep up with what the rest of the world is doing. They are genuinely and finely progressive.

Mr. DeLamarter introduced a novelty yesterday, Felix Borowski's "Overture to a Pantomime," and it made a hit. Its character is described by its name, and it was good music as well. Mr. Borowski would seem to have as acute a sense of the small orchestra as he has shown in the past with the larger symphony orchestra, and his gift of melody comes to the fore quite as pleasingly.

Then came the ballet program and it offered about as many types of the dance as you will find in the civilized world. I believe that Mr. Bolm is one of the two best choreographers in the world today, and for dance construction of this intimate nature he is probably the most imaginative. There was the fantastic, in Karol Szymanowski's "Mandragora"; the grotesque, in Erik Satie's "Bal de Marionettes," the operatic in the Russian carnival scene from "Sniegurotchka," the light hearted, jolly semi-pantomime in "The Little Circus," to music by Offenbach. Through all there was blazing color and eccentric lines in the scenery and costuming of Nicolas Remisoff, an extraordinary scenic artist. And almost throughout there was a vein of fine humor, which was part of Mr. Bolm's contribution.

There were also divertissements, plenty of them, and also in many styles, the lilting fun of Ronny Johansson, the dainty, beautiful grace of Ruth Page, who, by the way, ranks as the premiere danseuse, some highly effective group dances, a waltz by Strauss, an Amazon dance to the Schubert "Marche Militaire."

Mr. Bolm appeared in person only twice, as Harlequin in "Mandrágora" and in the Russian carnival, but his influence permeated the entire program. The "Bal de Marionettes" was repeated and a Strauss polka, danced by little Marjorie Morris and Ruth Blunden, was, I believe, the most endearing children's exhibition I ever saw. It, however, was not repeated.

An interesting and fascinating group, those who comprise the Allied Arts, and you are missing something if you do not see them.

The Apollo Musical club gave its second performance of Handel's "The Messiah" at Orchestra hall. As before, Harrison M. Wild conducted and a section of the Chicago Symphony orchestra played, but a new group of soloists appeared. They were Grace Holverscheid, soprano; Fredericka Downing, contralto; B. Fred Wise, tenor, and Mark Love, bass.

* *

New Pastors Coming to Important Churches Here

Three new pastors of important churches are coming to the Chicago area soon.

The Rev. Walter A. Morgan, Ph. D., pastor of the Mt. Pleasant Congregational church, Washington, D. C., has accepted a call to the New First Congregational church, Ashland and Washington boulevards. Dr. Morgan has served the Washington church eight years and will come to Chicago March 1.

The Rev. York King, D. D., now associated with the board of home missions of the Baptist Northern convention, has accepted the call to the Austin Baptist church, Pine avenue and Ferdinand street.

The Rev. Charles H. Draper of Westbrook, Me., has been appointed by Bishop E. H. Hughes pastor of the Lake Forest Methodist Episcopal church, to take the place of the Rev. Frank D. Hopkins, obliged to resign because of ill health.

OUR SECRET AMBITION

t for the Least Money
's Biggest New Eve Celebration AT
RMON'S
rcadia
llroom
WAY-WILSON
ALSO
RMON'S
amland
llroom
A-VAN BUREN
ne Loop Headliners
's Supreme Dance Orchestras
rns, Greatest Novelties
ggest Crowds
Big But the Prices
n $1.50
. . . . . $1.00
Y PAY MORE?
addy) Harmon
SMUDGE OUR WALLS with Trico Art Metal RADIATOR COVERS
Keep walls clean. Provide healthy humidity. Attractive. Not expensive. Quick delivery—Time payments. Phone or send coupon today. Phone: Spalding 4711-4712-4713
ail this coupon today!
ADIATOR COVER CO.
Kolmar Avenue, Chicago.
d booklet and estimates free.
State
e in The Tribune
ond, 2.12
ncrusted
s and 40
$1,850

Wanted: Promoter to Make Walking National Sport

by Edward Burns

We wish for the health of everybody that the walking stunt recently performed by Miss Eleanora Sears, Boston society sports woman, would start a walking fad. As you probably recall, she hiked forty-four miles in eleven hours, from Providence to Boston. She was clad in a sensible hiking costume, consisting of a felt hat, a suede sport jerkin, a black sports skirt, and low heeled black laced boots.

All that hiking needs to put it across as a great national pastime is the sporting element. Miss Sears did her forty-four miles on a bet. We doubt if you could inject the same enthusiastic interest in it that baseball and football supplies. Still, with the public always ready for some new feature in sports, it strikes us there is a great opportunity for a live promoter.

Sitting in at one of the sessions of the six day bicycle race recently the thought occurred about walking as a sports game. Could it not be developed as one? Why not a six day walking race? It would not hold the thrill of a possible spill or collision, which undoubtedly holds some of the spectators at the bicycle races to their seats, but it would teach people how to swing their legs, hold their arms, and breathe for long distance walking. And it might set a lot of the younger generation to practicing walking on back yard lots, if the thing were developed as a sport.

Think of the opportunities for a Red Grange walker who could hold the line with the Twentieth Century, say, for the first twenty miles. An impossible feat, no doubt. Well, then, we could take a suburban trolley as pace setter. The walking hero could have his name writ on boots and sweaters, wind breaks and knickers, with a movie contract or two thrown in for good measure. Of course, there will always be the grandstand crowd content to let the other fellow do the work. Nevertheless, it strikes us with a little publicity this hiking thing could be put across. And if it revived an interest in walking even for a short time it would be a commendable deed for its promoters.

All the average person needs is a live interest in the thing to tide him over that first struggle between hiking boots and patent leathers. Once he or she gets the taste of oxygen in the lungs as the morning cocktail the closed car is not so hard to forego.

We are becoming a lazy legged people. The percentage of grown persons who walk to business mornings is almost negligible. Yet those who have the habit couldn't be dragged into a taxi or crowded street car! It is all in getting a certain pride in your ability to make your destination within a certain time. The older a man gets the more pride he takes in being able to keep his pace without getting winded—a pride recommended for all to share, since it is the healthiest pride in existence.

BEAUTY ANSWERS

EUNICE F.: FAT PILES UP MOST easily on the hips and abdomen, but it is an easy matter to remove the excess. I have splendid exercises which you may have for a stamped, addressed envelope. Also watch your diet, eliminating candy and sweets. You can't have a slender figure if you persist in indulging in them.

MISS G.: LET YOUR PHYSICIAN decide the best form of treatment for your goitre. If it is of long standing you should have it treated at once. If not, because of your youth, the enlargement may disappear.

A FRIEND IN NEED

BY SALLY JOY BROWN.

Odds and Ends.

"I belong to a club which has started to make rag rugs during meetings. We also make use of silk scraps in making powder puff bags, pin cushions, etc., and will be grateful to any of your readers who have bits of silk or ribbons to give, or rug materials to give.

L. H. C."

These girls will be happy to receive the odds and ends left from your fall dressmaking, if you wish to pass them along.

MOTION PICTURES DOWNTOWN

WARNER'S ORPHEUM
STATE at MONROE - 6:30 this AFTERNOON
THE ROAD TO YESTERDAY
A CECIL B. DeMILLE production
"Best since the 'Ten Commandments'."—Daily News.
"Fine acting."—Tribune.
"DeMille has another jewel in his jerkin."—American.
"Better cinema than it was stage."—Herald and Examiner.
See It—You'll Get a Thrill Too!
Engagement Ends January 1, 1926

STATE-LAKE ORPHEUM CIRCUIT VAUDEVILLE—EXCLUSIVE PHOTOPLAYS
BETTY COMPSON in "COUNSEL FOR THE DEFENSE"
with HOUSE PETERS and JAY HUNT
At 11:00 a. m., 2:05, 4:30, 7:30 and 10:30 p. m.

RANDOLPH STATE at RANDOLPH
CONTINUOUS 9:30 A. M. TILL MIDNITE
Mary Pickford—"Little Annie Rooney"
SPECIAL MIDNITE PERFORMANCE NEW YEAR'S EVE

MOTION PICTURES DOWNTOWN

BALABAN & KATZ ROOSEVELT STATE ST. NEAR WASHINGTON
Continuous 9:30 A. M. Now!
Every girl dreams of her prince!
HERE are the love dreams of one little girl who found her prince was a policeman! Golden romance this! Young and old should see—
JAMES M. BARRIE'S "A Kiss For Cinderella"
with BETTY BRONSON
Tom Moore, Esther Ralston
Herbert Brenon created "Peter Pan." Now he gives you this new screen triumph—not a fairy tale, but a love story tinted with youth's rosy dreams!
Just the picture to have the family see this holiday week!
Engagement limited to Two Weeks!
Extra show New Year's Eve. Regular prices.

COME TO THE GREAT CHICAGO THEATRE NEW YEAR'S EVE
Extra Midnight Performance 11:15 p. m. of regular program. No increase in prices. No reserved seats.
BALABAN & KATZ CHICAGO RANDOLPH STATE ST. LAKE
The Biggest, Merriest Extravaganza Ever Staged for Youngsters' Hearts and Hearts That Are Still Young
HOLIDAY STAGE SHOW
"THE WAIF'S CHRISTMAS EVE"
50 People In a Series of Huge Settings
Golden-Voiced Singers, Quaint Clowns, Charleston Steppers, Morgan Dancers, Skating Ballet, Daring Acrobats, Fairyland Dream Settings, "The Human Dog," Spanish, Russian, Oriental Dance Numbers
"A CHRISTMAS FANTASY"
Santa Claus' Toy Factory in Alaskan Snow, Photographed by Capt. Kleinschmidt, the explorer—and on the screen
BLANCHE SWEET BEN LYON HOLBROOK BLINN
"The NEW COMMANDMENT"
"Thou Shalt Not Doubt"
Blanche and Ben are the New Great Lovers of the Screen. In the drama of Americans who rose to heights of sacrifice and romance in wartime Paris.

NOW PAUL ASH at the MCVICKER'S
in "1926 JAZZ REVUE!"
Come On! Celebrate with the merry gang! Better come early in week ahead of holiday crowds. Good seats at 11 a. m., 2, 6, 8 p. m.
Old Father Time and Baby '26 Charlestoning!
Sam Lewis—Paul's 8 Paulines!
Henri A. Keates, "sing-with-him!"
—on the screen, Dix's girls raise the dickens!
RICHARD DIX in "WOMANHANDLED"
—just a man the girls can't forget
New Year's Eve Extra Show! 11 P. M. No Price Increase.

Castle STATE at MADISON
First Showing Anywhere
WM. S. HART
"TUMBLEWEEDS"
The nation's greatest land rush in which thousands join in a wild stampede for homesites, is reproduced before the motion picture camera in perfect and thrilling realism. A stupendous production of the Great West portrayed by the one man who really knows that vast territory; knows its people, their ways and the western coast.
Greater Than the "Covered Wagon"

JONES, LINICK & SCHAEFER RIALTO STATE at VAN BUREN
11 to 11—Vaudeville and Photoplays
—TODAY AND ALL WEEK—
Clinton & Rooney and Orchestra
with JULIA ROONEY, Sister of Pat
HERBERT FAYE & CO. in "Laughology"
ORREN & DREW in "The Town Clown"
JENNINGS & MACK in "Our Auto"
GEORGIE HUNTER—The Evangelist of Joy
CAPT. H. C. McINTYRE—Sensational Act
Two Chicago Favorites
Bartram & Saxton
Offering Popular and Character Songs
Feature Picture—First Showing
"The Fighting Cub"
A Thrill-o-Drama of Newspaper Life with an All-Star Cast, Including
PAT O'MALLEY WESLEY BARRY
MARY CARR GEORGE FAWCETT
—Wednesday Night—
BIG CHARLESTON CONTEST

NORTHWEST
RIVOLI CRAWFORD ELSTON MONTROSE
CHAS. CHAPLIN 'The GOLD RUSH'
Buy reserved seats now for our Big New Year's Eve Midnight Show—4 LOOP VODVIL ACTS and Super CHARLESTON CONTEST with Cash Prizes for the Winners. It's refer to be the Best Show on the Northwest Side.

CRYSTAL North Ave., Nr. California Continuous 1:30-to 11:30
CHARLIE CHAPLIN "THE GOLD RUSH"
NEW YEAR'S EVE MIDNIGHT TICKETS NOW ON SALE

MILFORD 3311 N. CRAWFORD —Matinee Daily—
MAE MURRAY—"THE MASKED BRIDE"

MANOR 5036 W. NORTH AVE. —Matinee Daily—
CHARLIE CHAPLIN—"THE GOLD RUSH"

NORTHWEST
NEW TIFFIN NORTH AVE. AT HARLEM
CHARLIE CHAPLIN "THE GOLD RUSH"
TICKETS NOW ON SALE FOR NEW YEAR'S EVE FUN FROLIC

COMMODORE 3103 Irving Park Blvd. Phone Jupiter 4043
Charlie Chaplin—"The Gold Rush"
Buy Your Seats Now and Don't Miss Our Unexcelled New Year's Eve Midnight Frolics 6—Loop Vodvil Acts—6 $100 in Prizes to Winners in Charleston Contest

IRVING IRVING PARK BLVD. AND CRAWFORD
CHARLIE CHAPLIN "THE GOLD RUSH"

CAPITOL KEDZIE AT LAWRENCE —Matinee Daily—
Charlie Chaplin—"The Gold Rush."

BILTMORE DIVISION & ROBEY
MAE MURRAY—"THE MASKED BRIDE"

MOTION PICTURES DOWNTOWN

MONROE MONROE AT DEARBORN
CONTINUOUS FROM 11 A.M. TO 11 P.M.
WILLIAM FOX Presents
THE ANCIENT MARINER
A DRAMATIC FANTASY
based on SAMUEL TAYLOR COLERIDGE'S CLASSIC POEM.
WILL APPEAL TO ALL AGES.

AUSTIN
AMBASSADOR 5825 DIVERSEY—Near AUSTIN BLVD.
TOM MIX
"THE GOOD BAD MAN"
Gigantic Vodvil Show
NOTE—Special All Star Vodvil Show at Midnight New Year's Eve. All Seats Reserved.

PLAISANCE 466 N. Parkside at Lake Street
BERT LYTELL—"SPORTING LIFE"
CHARLESTON CONTEST

AUSTIN 5649 W. MADISON
EDMUND LOWE—"THE FOOL"

IRIS 5743-47 CHICAGO AVE.
"WASTED LIVES"—All Star Cast

PARK LAKE ST. AT AUSTIN
TOM MOORE—"UNDER THE ROUGE"

WEST
BALABAN & KATZ CENTRAL PARK ROOSEVELT Rd. at CENTRAL PARK AVE.
EXTRA MIDNIGHT PROW NEW YEAR'S EVE
LUCILLE FISCHER'S "KIDLAND REVUE" 30—Talent Tots—30
THOMAS MEIGHAN in "IRISH LUCK"
Tomorrow—"Discovery Night"

BROADWAY STRAND Roosevelt Rd. at Paulina
THOMAS MEIGHAN "IRISH LUCK"
Tickets Now on Sale for Our NEW YEAR'S EVE VAUDEVILLE FROLIC. 7 LOOP ACTS and CHARLESTON CONTEST. CASH PRIZES TO WINNERS.

MILO 18th Place and Blue Island Cont. Daily 1:30 to 11:30 Sat., Sun. and Holiday Cont. 1:00 to 12:00
Charlie Chaplin—"The Gold Rush"
MILO NOVELTIES Biz Stage Specialties

THALIA 18th and Allport Sts. MATINEE DAILY
THOMAS MEIGHAN—"IRISH LUCK"
"Our Gang" Com.—"Your Own Back Yard"
ALSO VAUDEVILLE

MARSHALL SQ. 22d & Marshall Bl. Doors Open 1:30
THOMAS MEIGHAN—"IRISH LUCK"
Also SPECIALTIES

MADLIN MADISON NR. LINCOLN CONSTANCE TALMADGE, RONALD COLMAN—"Her Sister from Paris"

SAVOY 4346 W. MADISON
D. W. Griffith's "THAT ROYLE GIRL"

HAMLIN 3826-28 W. MADISON EARLE WILLIAMS, CLARA BOW—"THE ANCIENT MARINER"

KEDZIE ANNEX 3210 W. MADISON
BERT LYTELL—"SPORTING LIFE"

ASHLAND MADISON NR. ASHLAND
DORIS KENYON—"THE HALF WAY GIRL"

MAYWOOD
LIDO 5TH AVE. AND WASHINGTON BLVD.
MILTON SILLS "THE KNOCKOUT"
MERMAID COMEDY—"STOPLIGHT"
Tickets Now on Sale for New Years Eve FUN FROLIC

EVANSTON
NEW EVANSTON 1560 SHERMAN —Matinee Daily—
Syd Chaplin—"The Man on the Box"

HOYBURN 615 DAVIS STREET —Matinee Daily—
BEBE DANIELS—"The Splendid Crime"

NORTH
HOWARD N. W. "L" Station at Howard St.
MATINEE DAILY, 2:15 TO 11 P. M.
CHAS. CHAPLIN 'The GOLD RUSH'

CLERMONT 3226 N. CLARK ST.
"THE TEN COMMANDMENTS"
Greatest Spectacle of All Time

BRYN MAWR Bryn Mawr at "L" Sta. Today & Tomorrow
EDMUND LOWE in the Great Stage Play "THE FOOL"
Extra Performance New Year's Eve

JULIAN 913 BELMONT
MILTON SILLS—"The Knockout"
BIG CHARLESTON TONIGHT

ADELPHI 7074 N. CLARK ST.
Pola Negri—"Woman of the World."

DE LUXE On Wilson Ave. at "L" Sta.
POLA NEGRI—"WOMAN OF THE WORLD"

PARKSIDE CLARK AT NORTH AVE.
MADGE BELLAMY—"LAZY BONES"

PANORAMA 717 SHERIDAN ROAD
MILTON SILLS—"THE KNOCKOUT"

TEMPLE 5341 N. CLARK STREET DOUBLE FEATURE
"The Live Wire" — "The Coming of Amos"

LAKE SHORE Broadway at Belmont
NORMA TALMADGE—"GRAUSTARK"

BERTHA 4717 LINCOLN AVE. EUGENE O'BRIEN, CLAIRE WINDSOR—"SOULS FOR SABLES"

REGENT 6746 SHERIDAN RD.
D. W. Griffith's "THAT ROYLE GIRL"

BUGG LINCOLN AND ROBEY
CHARLES CHAPLIN—"THE GOLD RUSH"

BUCKINGHAM 3219 N. CLARK
THOMAS MEIGHAN—"IRISH LUCK"

ARGMORE Argyle & Kenmore First Show at 4:30 P. M.
D. W. GRIFFITH'S NIGHT

MOTION PICTURES NORTH | MOTION PICTURES NORTH

BALABAN & KATZ UPTOWN BROADWAY AT LAWRENCE
Stupendous Holiday Show
Corinne Griffith IN CLASSIFIED
Follow the Crowds to the Bargain Weekday Matinees—30c
Doors Open 1:30 P. M.
Come early in the week to avoid holiday crowds.
Balaban & Katz Sensational Yuletide Stage Creation.
"THE DOLL SHOP"
Cast of 40 Clowns, Comedians, Singers, Schultz
NEW YEAR'S EVE!
Extra Performance, or regular show, 11:15 P. M.

RIVIERA Orpheum Circuit BROADWAY AT LAWRENCE
JACKIE COOGAN IN "OLD CLOTHES"
DONALD KERR and EFFIE WESTON in "Stepping In Society"
PAUL KIRKLAND
RIEFFENACH SISTERS and HORSES
HARRISON & DAKIN
FRANK DE VOE
Mats. (exc. Sun. and Holidays), 30c Children, 15c

DIVERSEY Orpheum Circuit ON CLARK AT BROADWAY & DIVERSEY
A. M.—CONTINUOUS—11 P. M.
"BERLIN VS. LISZT" with ALEX HYDE & CO.
Jazz vs. Classical Music
BOBBY HENSHAW
MILT COLLINS
3½ ARLEYS
LUCILLE BALLANTINE & COMPANY
"A New Idea—and Some Dances"
FEATURE PHOTOPLAY
The DARK ANGEL VILMA BANKY RONALD COLMAN A FIRST NATIONAL PICTURE
Mats. (exc. Sun. and Holidays), 25c. Children, 10c.

KEYSTONE 3912 SHERIDAN ROAD
Charlie Chaplin "The Gold Rush"

LINCOLN-HIPPODROME Lincoln Av. Nr. Belmont ORPHEUM CIRCUIT
VAUDEVILLE AND THE BEST PHOTOPLAYS POPULAR PRICES

SOUTH
HAMILTON 71ST AND PAXTON
Cullen Landis Dorothy Revier
"SEALED LIPS"

LEXINGTON 1162 E. 63RD ST. MATINEE DAILY
ELAINE HAMMERSTEIN
"S O S PERILS OF THE SEA"

HARVARD 63RD AND HARVARD
Clara Bow Earle Williams
"THE ANCIENT MARINER"

DREXEL 858 E. 63RD STREET MATINEE DAILY
RIN-TIN-TIN
"CLASHES OF THE WOLVES"

HARPER 53rd and Harper Ave. 7 to 11:30
MAE MURRAY FRANCIS X. BUSHMAN
"THE MASKED BRIDE"

HIGHWAY 63rd and Western Ave. Mae Murray
Francis X. Bushman—"The Masked Bride"
Next Week, Chas. Chaplin—"The Gold Rush"

MARQUETTE 63RD AND KEDZIE
POLA NEGRI—"WOMAN OF THE WORLD"
Next Week, Chas. Chaplin—"The Gold Rush"

PRAIRIE GARDEN 58th & Prairie
MADGE BELLAMY—"LAZY BONES"

LINDEN 63rd and Halsted St.
CHARLIE CHAPLIN—"THE GOLD RUSH"

VERNON 61ST AND VERNON
MAE MURRAY—"THE MASKED BRIDE"

KENWOOD 1225 E. 47TH ST
Big Charleston Contest
GLENN HUNTER—"HIS BUDDY'S WIFE"

WINDSOR PARK 2638 E. 75TH ST.
THOMAS MEIGHAN—"IRISH LUCK"

WABASH 188 S. WABASH
CHARLES CHAPLIN—"THE GOLD RUSH"

SHAKESPEARE 43RD AND ELLIS KIDDIES PARTY
MILTON SILLS—"THE KNOCKOUT"

MISCELLANEOUS | MISCELLANEOUS

ASCHER'S COMMUNITY THEATRES
NOTE:—On New Year's Eve the Shows Will Be Continuous at All Theatres—Come Early—Come Late.

MID-WEST Archer Avenue at 35th St.
Adolphe Menjou "Duchess and the Waiter"
A Holiday Program of Good Cheer, Including
Britt Wood
Seven Brown Girls
Dawson, Lanigan & Covert
Lynne Hazzard and His Joy-Jazzers

CALO 5466 N. Clark St. Matinee Daily
CHARLIE CHAPLIN in THE GOLD RUSH

COMMERCIAL 92nd and Commercial Matinee Daily
CHARLIE CHAPLIN in THE GOLD RUSH

CROWN Division at Ashland Matinee Daily
CHARLIE CHAPLIN in THE GOLD RUSH

FOREST PARK Desplaines at Madison
THOMAS MEIGHAN—"IRISH LUCK"
Our Gang, "YOUR OWN BACK YARD"
Personal Appearance
MYRTLE GAUER & MILTON LINDQUIST
World's Champion Fox Trotters

FROLIC 55th at Ellis Ave. Matinee Daily
CHARLIE CHAPLIN in THE GOLD RUSH

LANE COURT Clark and Center Matinee Daily
Thomas Meighan, "Irish Luck"
SYNCOPATION NITE

METROPOLITAN 47th and Grand Matinee Daily
CHARLIE CHAPLIN in THE GOLD RUSH

OAKLAND SQ. Drexel and Oakwood Matinee Daily
CHARLIE CHAPLIN in THE GOLD RUSH

PORTAGE PK. 4050 Milwaukee Matinee Daily
CHARLIE CHAPLIN in THE GOLD RUSH

VISTA 47th and Cottage Grove Matinee Daily
CHARLIE CHAPLIN in THE GOLD RUSH

W. ENGLEWOOD 63rd and Ashland
CHARLIE CHAPLIN in THE GOLD RUSH
PHOTOPLAY MATINEE VAUDEVILLE

ASCHER'S NEW TERMINAL Lawrence at Spaulding
WILL OPEN THURSDAY, JAN. 7th

MOTION PICTURES SOUTH | MOTION PICTURES SOUTH

BALABAN & KATZ TIVOLI COTTAGE GROVE at 63rd ST.
Gigantic and Spectacular Gala Holiday Show—
CORINNE GRIFFITH in "Classified"
NEW YEAR'S EVE Extra Show 11:15 P. M
EXTRA! The Greatest of All B. & K. Yuletide Stage Sensations "THE GINGERBREAD MAN" 40 Clowns, Comedians, Singers, Ethel Morgan Dancers of Regular Performance.
Meet Your Friends at Our Bargain Weekday Matinee, 30c.
Doors Open 1:00 P. M. Come early in the week to avoid holiday crowds. All Shows Are De Luxe

NATIONAL THEATRES CORPORATION CAPITOL HALSTED AT 79TH ST.
He's Here
Surrounded by a Dazzling Holiday Stage Program
Of Unprecedented Splendor With a Cast of 30 Artists Including the World's Smallest and Greatest Charleston Dancer
CAPITOL GRAND ORCHESTRA
Albert E. Short Conductor
JACKIE COOGAN IN "OLD CLOTHES"
Tickets Now on Sale for New Year's Eve Midnight Show Eddie Cantor & Co. & 6 other star acts

WOODLAWN 63RD ST. at DREXEL
MATINEE DAILY
SYD CHAPLIN in "THE MAN ON THE BOX"
COMING THURSDAY "MADAM BEHAVE"
ADDED ATTRACTION
Charleston Contest At 8 P. M.

JACKSON PARK Stony Island at 67th Cont. 2:11 P. M.
Extra Special Double Attraction
Earle Williams, Clara Bow in "The Ancient Mariner," Harry Cary in "Prairie Pirate"
Triple Attraction New Year's Eve
2 Extra Biz De Luxe Charleston Contests
$50 Cash Prizes No Advance in Prices

CHATHAM Cottage Grove at 75th MATINEE DAILY
CHARLIE CHAPLIN "THE GOLD RUSH"

NATIONAL THEATRES CORPORATION Stratford 63RD AND HALSTED
Steel Preferred
with Hobart Bosworth and Ben Turpin
BIG STAGE SHOW REVUE DE LUXE
A Riot of Song, Dance and Fun
ATES AND DARLING "The Babe and the Girl"
Stratford Grande Orchestra Starting Thursday
"Madame Behave"
with Julian Eltinge, Ann Pennington
Tickets now for New Year's Eve Midnight Show Eddie Cantor & Co. and 6 Other Star Acts

JEFFERY 71ST AND JEFFERY
TODAY—CONTINUOUS—2 TO 11 P. M.
CHAS. CHAPLIN 'The GOLD RUSH'

COSMO HALSTED AT 79TH
RIN-TIN-TIN "CLASHES OF THE WOLVES"
Biz Charleston Contest Wednesday—Biz Charleston Contest New Year's Eve 11 P. M.

KIMBARK 6240 KIMBARK
BUSTER KEATON "GO WEST"

MISCELLANEOUS | MISCELLANEOUS

LUBLINER & TRINZ NOW SHOWING
HARDING Milwaukee & Sawyer | SENATE Madison & Kedzie
SYD CHAPLIN in "THE MAN on the Box"

NEW YEAR'S EVE—Start the New Year with a Smile
Midnight De Luxe Show Starts Promptly at 11:15 P. M.

PANTHEON Sheridan Rd at Wilson —Matinee Daily—
SYD CHAPLIN THE MAN ON THE BOX"
Performance New Year's Eve Begins at 11:15 P. M.

BIOGRAPH 2433 Lincoln Avenue Matinee Daily
THOS. MEIGHAN "IRISH LUCK"
Also GANG COMEDY

COVENT GARDEN 2653 N. Clark—Matinee Daily
CHARLIE CHAPLIN "THE GOLD RUSH"

RAWFORD 49 S. Crawford Ave. Matinee Daily
THOS. MEIGHAN LOIS WILSON "IRISH LUCK"
Charleston Prize Contest

EARBORN 40 West Division St 6:30 to 11 P. M.
Eleanor Boardman Conrad Nagel "THE ONLY THING"

ELLANTEE Devon and Clark Matinee Daily
CHARLIE CHAPLIN "THE GOLD RUSH"

KNICKERBOCKER 6217 Broadway—Matinee Daily
CHARLIE CHAPLIN "THE GOLD RUSH"

LAKESIDE 4720 Sheridan Road Matinee Daily
CHARLIE CHAPLIN "THE GOLD RUSH"

MADISON SQ. 4740 Madison St Matinee Daily
BEVERLY BAYNE FRANK MAYO "PASSIONATE YOUTH"
Charleston Prize Contest

MICHIGAN Garfield and Michigan Matinee Daily
CHARLIE CHAPLIN "THE GOLD RUSH"

OAK PARK Wisconsin Ave. 1 Blk "L" —Matinee Daily—
THOS. MEIGHAN LOIS WILSON "IRISH LUCK"
Also GANG COMEDY

PARAMOUNT 2646 Milwaukee Matinee Daily
MILTON SILLS—"THE KNOCKOUT"
Also GANG COMEDY

PERSHING 4614 Lincoln Avenue Matinee Daily
CHARLIE CHAPLIN "THE GOLD RUSH"

STATE 5816 Madison St. Matinee Daily
THOS. MEIGHAN LOIS WILSON "IRISH LUCK"
Also GANG COMEDY
New Year's Eve Midnight Performance Starts at 11:15 P. M.

VITAGRAPH 3133 Lincoln Avenue Matinee Daily
CHARLIE CHAPLIN "THE GOLD RUSH"

WEST END 121 N. Cicero Ave Matinee Daily
THOS. MEIGHAN LOIS WILSON "IRISH LUCK"
Also GANG COMEDY

WILSON Madison and Western Matinee Daily
MILTON SILLS—"THE KNOCKOUT"
Also GANG COMEDY

WINDSOR Clark and Division Matinee Daily
CHARLIE CHAPLIN "THE GOLD RUSH"

Plans to Depart for Warmer Climes Cl... Concern of Soc...

BY NANCY R——.

And still the chatter is of ... tures! Imminent departures and ... leavetakings—every one, it ... going somewhere sometime soo...

We shall miss Mrs. Edward L... son Jr. during the next few ... for she's going out to Chandler... with her younger son, whose hea... not been up to snuff this wint... who needs the bracing atmosp... the southwest.

Another member of the e... Ryerson clan, Mrs. Arthur R... has many plans in store. ... parted for the east right after ... mas for a week or so with her ... ter, Mrs. George Hyde Clarke, ... Hall, one of the largest and st... country places in the east. It i... derful old house that has gra... shores of Lake Otsego, near C... town, since the eighteenth cent... has been occupied by some mem... the Hyde family since its timbe... first set in place. The ceilings, ... ful plaster wrought affairs, are ... the highest examples of the pla... art and have drawn many of ou... architects thither for a glim... them.

But back to the doings of ou... lonable—and rapidly moving—... Mrs. Ryerson will return fr... east early in January, to be h... a few weeks, and then we're g... lose her again, as she is plannin... abroad in March.

Arthur Aldis has also chosen ... for his annual expedition to ... He hopes to go directly to Par... along the Riviera for occasiona... and then on to Florence to see ... ter, Mrs. Bryan Lathrop, wh... taken the same villa she had ... ago, the Wilkins villa on the ... slope.

Day's News in Soci...

Another effective version ... Christmas colors was carried ... the decorative scheme for the ... which Mr. and Mrs. Mark Skin... ling and Mr. and Mrs. Chaun... land gave at the Blackstone R... evening for their respective de... daughters, Miss Margaret Will... Miss Beatrice Borland. Fest... smilax adorned the balcony of t... tal ballroom, where numerous ... mas trees stood, alternating wi... urns of poinsettias. Miss Will... wearing a smart gown of yello... and tulle shading to green ta... she carried a corsage bouquet ... low roses and orchids. Mrs. ... was wearing white satin an... Borland was in pale pink.

Other debutante affairs of ... included the dinner dance wh... and Mrs. James R. Forgan g... their cousins, Miss Mary Ott a... Margaret Forgan, at the new ... house before the ball, and the ... tation tea which Mr. and Mrs. ... H. Hulbert of 2620 Hampde... gave at the Fortnightly fo... daughter, Miss Olive Hulbert. ... ing Mrs. Hulbert at the recepti... Mrs. John H. McGibbons, Mrs. ... Gerstenberg, Mrs. F. M. Tab... Edward A. Leight, Miss E... Thoms, and Countess Cha... Ferry de Fontnouvelle, wife ... new French consul. Miss Hulb... as her assistants Miss Jean ... Miss Alvine Hoelscher, Miss ... Smith, Miss Starr Taber, Miss ... Holbrook, Miss Elizabeth All... Miss Cornelia Howa...

The young society folk ha... half of the vacation course o... ties, and are looking forward to ... er week of parties before retur... their respective boarding scho... colleges. This evening the Geo... Dixons are to give a ball fo... daughter, Miss Marion Dixon, ... Nettleton Neffs are to give a ... party at the Saddle and Cy... Miss Louise Neff and Miss ... Needham from 1 to 5 o'clock thi... noon. The latter party is for ... year old crowd. Another of ... large parties is the dance to b... by Mr. and Mrs. Raymond W... vens at the Highland Park c... their son, Raymond W. Steven...

Woloott Blair's friends have ... luncheons, teas, dinners, and ... parties for every day of the ... Chicago of his fiancée, Mrs. ... Tuille Sturgis, daughter of M... Mrs. Thomas B. Tuille, who ... yesterday from New York Cit... the guest of her fiancé's pare... and Mrs. Watson F. Blair of 7... street. Mrs. Sturgis is to re... New York on Friday. Her mar... Mr. Blair will be an event of ... Mr. and Mrs. Blair are to giv... ner and theater party this eve...

Cablegrams have been rece... relatives of Mr. and Mrs. A. ... Tree announcing the birth o... this week at their residence ... don. Mrs. Tree was Miss Nan... kins. Mr. Tree is a grandson of ... Marshall Field and also of ... Lambert Tree. Mrs. Tree's ... was Miss Ivy Langhorne, one ... Virginia Langhorne sisters, th... being Lady Cliveden of Englan... Charles Dana Gibson and Mrs. ... H. Brand of New York, and M... Phipps of London.

Mr. and Mrs. Charles Garfie... and the Howard Gillettes gav... ner dance at the Casino for M... bara King and Howard Gillet...

Mrs. Russell Smith Clark a... Dunlap Clark are to give a l... at the Art club today for Mrs... son Stewart, who was Miss K... Clark.

* *

WEDDINGS

Miss Margaret Fetzer, dau... Mr. and Mrs. Wade Fetzer ... dale, is to become the bride ... Hulbert Sherman, son of Mr. ... Henry Parmalee Sherman, at... this evening. The ceremony ... followed by a reception at the ... club. Miss Fetzer is to we... chiffon velvet trimmed with ... lace, with a tulle veil and ... The maid of honor, Miss ... Fletcher, is to wear cloth of ... shaded tulle. The remainde... bridal attendants are to wea... gowns in shades of yellow.

* *

Faulkner Alumnae M...

The annual Christmas lunch... business meeting of the ... School Alumnae association ... place at the Chicago College ... 12:15 o'clock today.

ANSWER TO WHAT'S WRONG HERE

Nothing. One may eat th... with a salad.—J. J. S.

Plans to Depart for Warmer Climes Chief Concern of Society

BY NANCY R——.

And still the chatter is of departures! Imminent departures and future leavetakings—every one, it seems, is going somewhere sometime soon.

We shall miss Mrs. Edward L. Ryerson Jr. during the next few months, for she's going out to Chandler, Ariz., with her younger son, whose health has not been up to snuff this winter, and who needs the bracing atmosphere of the southwest.

Another member of the energetic Ryerson clan, Mrs. Arthur Ryerson, has many plans in store. She departed for the east right after Christmas for a week or so with her daughter, Mrs. George Hyde Clarke, at Hyde Hall, one of the largest and stateliest country places in the east. It is a wonderful old house that has graced the shores of Lake Otsego, near Cooperstown, since the eighteenth century. It has been occupied by some member of the Hyde family since its timbers were first set in place. The ceilings, beautiful plaster wrought affairs, are among the highest examples of the plasterer's art and have drawn many of our noted architects thither for a glimpse of them.

But back to the doings of our fashionable—and rapidly moving—world. Mrs. Ryerson will return from the east early in January, to be here for a few weeks, and then we're going to lose her again, as she is planning to go abroad in March.

Arthur Aldis has also chosen March for his annual expedition to Europe. He hopes to go directly to Paris, then along the Riviera for occasional visits, and then on to Florence to see his sister, Mrs. Bryan Lathrop, who has taken the same villa she had a year ago, the Wilkins villa on the Fiesole slope.

Day's News in Society

Another effective version of the Christmas colors was carried out in the decorative scheme for the big ball which Mr. and Mrs. Mark Skinner Willing and Mr. and Mrs. Chauncey Borland gave at the Blackstone Saturday evening for their respective debutante daughters, Miss Margaret Willing and Miss Beatrice Borland. Festoons of smilax adorned the balcony of the crystal ballroom, where numerous Christmas trees stood, alternating with huge urns of poinsettias. Miss Willing was wearing a smart gown of yellow velvet and tulle shading to green tones, and she carried a corsage bouquet of yellow roses and orchids. Mrs. Willing was wearing white satin and Miss Borland was in pale pink.

Other debutante affairs of the day included the dinner dance which Mr. and Mrs. James R. Forgan gave for their cousins, Miss Mary Ott and Miss Margaret Forgan, at the new Palmer house before the ball, and the presentation tea which Mr. and Mrs. Milan H. Hulbert of 2620 Hampden court gave at the Fortnightly for their daughter, Miss Olive Hulbert. Assisting Mrs. Hulbert at the reception were Mrs. John H. McGibbons, Mrs. Erich Gerstenberg, Mrs. F. M. Taber, Mrs. Edward A. Leight, Miss Elizabeth Thoma, and Countess Charles de Ferry de Fontnouvelle, wife of the new French consul. Miss Hulbert had as her assistants Miss Jean Mundie, Miss Alvine Hoelscher, Miss Helen Smith, Miss Starr Taber, Miss Frances Holbrook, Miss Elizabeth Allen, and Miss Cornelia Howe.

The young society folk have run half of the vacation course of gayeties, and are looking forward to another week of parties before returning to their respective boarding schools and colleges. This evening the George W. Dixons are to give a ball for their daughter, Miss Marion Dixon, and the Nettleton Neffs are to give a dancing party at the Saddle and Cycle for Miss Louise Neff and Miss Madra Needham from 1 to 5 o'clock this afternoon. The latter party is for the 14 year old crowd. Another of today's large parties is the dance to be given by Mr. and Mrs. Raymond W. Stevens at the Highland Park club for their son, Raymond W. Stevens Jr.

Wolcott Blair's friends have planned luncheons, teas, dinners, and theater parties for every day of the stay in Chicago of his fiancée, Mrs. Ellen Tuille Sturgis, daughter of Mr. and Mrs. Thomas B. Tuille, who arrived yesterday from New York City to be the guest of her fiancé's parents, Mr. and Mrs. Watson F. Blair of 720 Rush street. Mrs. Sturgis is to return to New York on Friday. Her marriage to Mr. Blair will be an event of Jan. 14. Mr. and Mrs. Blair are to give a dinner and theater party this evening.

Cablegrams have been received by relatives of Mr. and Mrs. A. Ronald Tree announcing the birth of a son this week at their residence in London. Mrs. Tree was Miss Nancy Perkins. Mr. Tree is a grandson of the late Marshall Field and also of the late Lambert Tree. Mrs. Tree's mother was Miss Ivy Langhorne, one of the Virginia Langhorne sisters, the others being Lady Cliveden of England, Mrs. Charles Dana Gibson and Mrs. Robert H. Brand of New York, and Mrs. Paul Phipps of London.

Mr. and Mrs. Charles Garfield King and the Howard Gillettes gave a dinner dance at the Casino for Miss Barbara King and Howard Gillette Jr.

Mrs. Russell Smith Clark and Mrs. Dunlap Clark are to give a luncheon at the Art club today for Mrs. Emerson Stewart, who was Miss Katherine Clark.

* *

WEDDINGS

Miss Margaret Fetzer, daughter of Mr. and Mrs. Wade Fetzer of Hinsdale, is to become the bride of John Hulbert Sherman, son of Mr. and Mrs. Henry Parmalee Sherman, at Hinsdale this evening. The ceremony will be followed by a reception at the Hinsdale club. Miss Fetzer is to wear ivory chiffon velvet trimmed with rosepoint lace, with a tulle veil and lace cap. The maid of honor, Miss Virginia Fletcher, is to wear cloth of gold and shaded tulle. The remainder of the bridal attendants are to wear taffeta gowns in shades of yellow.

* *

Faulkner Alumnae Meeting.

The annual Christmas luncheon and business meeting of the Faulkner School Alumnae association will take place at the Chicago College club at 12:15 o'clock today.

ANSWER TO WHAT'S WRONG HERE

Nothing. One may eat the lettuce with a salad.—J. J. S.

WINNIE WINKLE, THE BREADWINNER: Winnie Winkle, Landlord

HAROLD TEEN—FUR ENOUGH

PATTERNS BY CLOTILDE

[Registered U. S. Patent Office]

WOMAN'S AND MISSES' DRESS.

This good looking dress consists of a slip-on blouse and a two piece skirt laid in inverted plaits front and back. The skirt is attached to a long waisted camisole with shoulder straps; and the front of the waist is slashed in the center front, underfaced, and rolled with the collar. The sleeves are finished with cuffs.

The pattern, 2632, comes in sizes 16 years, and 36, 40, and 42 inches bust measure. Size 36 requires 3¼ yards of 40 inch material with ⅛ yard of 36 inch contrasting.

Order Blank for Clotilde Patterns.
CLOTILDE, DAILY TRIBUNE, CHICAGO.

Inclosed find $..... Please send me the Clotilde patterns listed below:

Pattern number. Size. Price.

.....

Name.....

Number and Street .....

City.....

State.....

How to Order Clotilde Patterns.

Write your name and address plainly on dotted lines, giving number and size of such patterns as you want. Inclose 10 cents in stamps or coin [coin preferred; wrap it carefully] for each number, and address your order to Clotilde, CHICAGO DAILY TRIBUNE.

Note—Clotilde patterns are made in New York exclusively for THE CHICAGO DAILY TRIBUNE. They are perfect in fit, up to date in style, and the easiest of all patterns to use.

WASHINGTON SOCIETY

Washington, D. C., Dec. 27.—[Special.]—Christmas gayety still pervades the White House, where the President and Mrs. Coolidge have with them their son, John Coolidge. Friday they will be hosts at the most interesting and picturesque of all the state functions and, following with one reception or dinner each week, they will complete their series of formal entertainments.

The Vice President and Mrs. Dawes, accompanied by their children, will return from Evanston Sunday, Jan. 3, after spending Christmas and the holidays in their Illinois home.

Representative and Mrs. Frank H Funk had a party of young folk at dinner for their daughter, Miss Florence Funk, and their sons, Edward Bedell Morris and Benjamin Funk.

The minister of the Irish Free State, Timothy J. Smiddy, will leave Washington Jan. 15 on a speaking tour. He will make an address at Northwestern university, the University of Michigan, and Ohio State university.

Notre Dame Club Dance.

The Chicago Club of Notre Dame, composed of 200 Chicago boys who are students at the University of Notre Dame, is to hold its annual Christmas holiday formal dance at the Chez Pierre this evening.

WHAT'S WRONG HERE?

Answer at bottom of this page.

ENGAGED

MISS BARBARA BALL.
[Ray Huff Photo.]

Mr. and Mrs. Farlin Herbert Ball of Oak Park announce the engagement of their daughter, Barbara, to Robert Henry Patterson of the Webster hotel, son of Dr. and Mrs. Harold Samuel Patterson of St. Paul, Minn. Miss Ball is spending the holidays in St. Paul.

Observe Golden Wedding.

Two hundred friends and relatives gathered Saturday night at the Field house in Kosciuzko park, to celebrate the fiftieth wedding anniversary of Mr. and Mrs. George T. Bamford of 4356 South Sacramento avenue. Mrs. Bamford wore the dress in which she was married a half century ago. Mr. Bamford was an employé of THE TRIBUNE for 36 years, retiring in 1921.

EMBARRASSING MOMENTS

The Tribune will pay $1 for every letter published on "The Most Embarrassing Moment of My Life." Address Embarrassing Moments, Chicago Tribune. Write on one side of the paper. No manuscript returned.

Absent Minded.

My most embarrassing moment occured when I was shopping the other day. Expecting about 10 persons over that evening for dinner and Rs it was getting rather late, I was excited.

I bought a few articles and when the saleswoman gave me my change, I put it into my purse, leaving seven cents for carfare. I was on the sixth floor and started to walk towards the elevator. No sooner did I enter the elevator, than I absent mindedly handed the elevator man the seven cents and asked him for a transfer. He stared at me and, needless to say, everybody on the elevator started to laugh. R. L. R.

Plea for Tolerance Made in Song and Speech at Forum

BY SIDNEY SUTHERLAND.

Tolerance and good will in Chicago were the burden of unique and charming songs and the theme of famous speakers yesterday afternoon at the meeting of the Chicago Forum in the Apollo theater.

The biting wind that depopulated the loop failed to discourage more than 1,000 men and women who listened and applauded when Miss Jane Addams, Rabbi Louis L. Mann, and Judge Albert B. George, colored municipal court magistrate, pleaded for more temperate social opinions and more kindly daily contact.

"America" opened the program, followed by the beautiful spirituals of the Negro race. J. Wesley Jones, director of the Metropolitan Glee club, had some twenty colored men and twenty-five colored girls. And what lilting, jubilant rhythm they put into their hymns!

Prof. Boza Oumrioff and his group in native garb sang Bohemian and Slovak airs, and performed a Slovak dance. The Italian Arts club gave the national air of Italy and several peasant compositions. Others who kept the house thrilled were the Lithuanian melodies presnted by the Danios Choral society, Anthony Pocius, director; Polish songs by the Kalina choir, V. A. Baluta, directing; Swedish tunes by the Ebenezer Lutheran church choir, George A. Carlstrom with the baton, and "Illinois" and "America the Beautiful," sung by the audience.

Miss Addams dwelt on the vital necessity of international and civic relations based on understanding and tolerance. Rabbi Mann begged his hearers to join hands in seeking for mutual advancement and human good will, while Judge George, citing himself as an example of the chances to be found in a democratic electorate, begged for equality in opportunity, gentleness in judgment, and a genuine renewal of the will to coöperate for the greater glory and prosperity of our country.

* *

Smith College Luncheon.

The Chicago Smith College club will hold its annual Christmas luncheon at the Chicago Athletic club today.

GOOPS!

A Daily Lesson in Manners for Children

BY GELETT BURGESS

[Copyright: 1925? By The Chicago Tribune.]

PLEASE KNOCK

To enter a room without a knock
Is apt, sometimes, to cause a shock;
A private chamber, like your brother's,
Your sister's, grandma's or your mother's.
Never go in unless invited.
Goops do—but *no* one is delighted!

NEW YORK SOCIETY

New York, Dec. 27.—[Special.]—Mrs. J Russell Soley will give a dinner at Pierre's on Jan. 11 for her son-in-law and daughter, Lieut. Col. and Mrs. Howard Cox Dickinson.

Col. Nathaniel Averill, U. S. A., and Mrs. Averill announced tonight at a dinner at the Colony club, the engagement of their eldest daughter, Miss Mary Bradley Averill, to Lalor Crimmins, son of Col. Martin Lalor Crimmins, U. S. A., and of the present Mrs. Evan Williams of San Francisco, Cal.

Mr. and Mrs. Harry Gruner will give a large dinner Monday at Pierre's to introduce their daughter, Miss Cathleen Gruner, and later take their guests to the dance which Mr. and Mrs. Lewis Cass Ledyard Jr. are giving at the Ritz-Carlton to introduce their daughter, Miss Dorothy Ledyard.

Sympathy for Europe Asked by Paris Bishop

A plea for patience and sympathy with Europe in its attempts at reconstruction was made yesterday by Bishop Edgar Blake of the Paris (France) area of the Methodist Episcopal church in his sermon at the Chicago temple, Clark and Washington streets.

"In thinking of Europe we must remember that over one-half of the present governments are new as the outcome of the war," said Bishop Blake. "We only have to remember the struggles we went through when our government was new to understand some of their difficulties.

"No continent ever paid such a price for a Roman holiday as did Europe, and it is now trying to get on its feet again."

MEN'S FASHIONS

BY A. T. GALLICO.

Opera Hat in Favor.

NEW YORK.—[Special Correspondence.]—Many of even the most formal fashions are inspired first of all by comfort. Take, for instance, the growing tendency for the well dressed man to use an opera hat with tuxedo or full dress instead of the silk hat which is not of a collapsible nature. An opera hat, having that useful and convenient trick of becoming little where once there was much, is the ideal headwear when a man is going to the theater or opera, or even when he is going to spend an evening at some one's home, or where he must check his hat, for he is thus insured of getting his hat back in something like a hale and hearty condition.

The opera hat this season has the sanction of the smart dresser as the correct headwear even with the most formal of outfits. It is too comfortable a bit of dress not to have.

I've been asked lately whether the shawl collar or the peaked lapel is more correct this season on the dinner coat. Although both are correct, the peaked label leads in the fashion race, at this time of the year, at any rate. The favorite dinner coat is the extremely simple one, with peaked lapel, dull ribbed facing, and a narrow braid on the trousers to match the facing on the coat. No vent and a simple cuff are favored. Satin facing and satin braid on the trousers are also quite correct and considered smart by the well dressed man. It is not an extremely shiny satin that finds the most favor, but a conservatively brilliant trimming which gives just the right amount of festivity to the evening outfit.

AMUSEMENTS AMUSEMENTS

The BIG PARADE
SCORED A TREMENDOUS SUCCESS!!
LAST NIGHT'S CAPACITY AUDIENCE SWEPT OFF IT'S FEET BY HURRICANE OF EMOTIONS
AVOID STANDING IN THE LONG LINE — TICKETS SELLING IN ADVANCE FOR ALL PERFORMANCES.
ALL SEATS RESERVED
PRICES NIGHTS ... 50¢ TO $2.00 SAT & HOLIDAY MATS. 50¢ TO $1.50. ALL OTHER MATS. (INC. SUNDAYS) 50¢ TO $1.00
SHUBERT GARRICK TWICE DAILY (INCLUDING SUNDAYS) 2:30 & 8:30 SUNDAY MAT. AT 3:00

New Year's Eve
YOU are invited to celebrate New Year's Eve in the new Ball Rooms. The "Victorians"—the Palmer House dance orchestra and other entertainment. Attractive favors. Ten dollars each person. Phone for reservations. Juan Muller, Maitre d'Hotel, Rand. 7500.
PALMER HOUSE

SHUBERT PRINCESS | Mats. Sat. and New Year's
BERTHA "KALICH" AS 'MAGDA'
was immensely to the liking of last night's gathering."
wrote Frederick Donaghey in The Tribune.

PALACE ORPHEUM CIRCUIT VAUDEVILLE Phone Rand. 7772
Twice Today, 2:15-8:15
RAE SAMUELS
"The Blue Streak of Vaudeville"
Willie Mann Nathane & Sully
DOC BAKER in His New "Protean Revue"
JIMMY NERVO & TEDDY KNOX
WILLIAM MORRIS AND FAMILY
Keo Taki & Yoki
SECOND WEEK —JOHN STEEL— NEW SONGS

8 BIG ACTS VAUDEVILLE and MOVIES CONTINUOUS. 12 Noon to 11 P. M.
MAJESTIC
Extra Midnite Show New Year's Eve. WORLD'S GREATEST BARGAIN

New Year's Eve
YOU are invited to celebrate New Year's Eve in the new Ball Rooms. The "Victorians" —the Palmer House dance orchestra and other entertainment. Attractive favors. Ten dollars each person. Phone for reservations. Juan Muller, Maitre d'Hotel, Rand. 7500.
PALMER HOUSE

SHUBERT GREAT NORTHERN Jackson near State | Matinees Wed. New Year's and Sat.
400th Performance Tonight
THE STUDENT PRINCE
With
ROY CROPPER EILEEN VAN BIENE
60—MALE CHORUS—60
SPECIAL NEW YEAR'S MAT. 2 P. M.
BALDWIN PIANOS USED EXCLUSIVELY.

PLAYHOUSE LAST WEEK
3 MATINEES THIS WEEK Wed., Fri., Sat.
"CHARM"
Next Sunday—Seats Now
NOBODY'S WIFE
The New Year's Funniest Farce

SELWYN MATINEE NEW YEAR'S DAY—$2.00
Edgar Selwyn's Hit
DANCING MOTHERS
with MARY YOUNG—JOHN HALLIDAY

CORT TONIGHT AND EVERY NIGHT AT 8:30
5 MATINEES THIS WEEK TUESDAY, WEDNESDAY, THURSDAY, FRIDAY AND SATURDAY
'PIGS' PEALS AND SQUEALS OF LAUGHTER
SEATS NOW FOR NEW YEAR'S EVE

AMUSEMENTS AMUSEMENTS

WOODS' THEATRE - REGULAR MAT. SATURDAY
EDDIE CANTOR IN "KID BOOTS" WITH MARY EATON
THE GREATEST MUSICAL COMEDY EVER PRODUCED
ZIEGFELD HIT
SPECIAL WEDNESDAY MATINEE DEC. 30

CHICAGO CIVIC OPERA
AUDITORIUM THEATRE
Always—Seats at $1, $1.50, $2, $2.50, $3
Tonight "OTELLO" AT 8 (last time)
Fitzin, Ciaccarini, Marshall, Bonelli; Cond., Moranzoni. Thos, Poggi; Music, Cortis, Baklanoff, Trevisan; Cond., Moranzoni. Wed. "PAGLIACCI" (last time); Raisa, Mason, Pavlowska, Claessens, Hackett, Rimini, Steel, Lazzari; Cond., Polacco.

Thursday, New Year's Eve., American Premiere of "Resurrection."
Based on Tolstoi's Great Book, with Garden, Anseau, Baklanoff; Cond., Moranzoni.

Sat. at 2—"MANON LESCAUT" (last time) Music, Cortis, Rimini, Dotreuil; Cond., Moranzoni. Sat. at 8—(Pop. Prices) (last performance of season of "MADAME BUTTERFLY." Mason, Pavloska, Hackett, Rimini; Cond., Polacco. Sun. at 2 (Pop. Prices; double bill) HANSEL and GRETEL." Shear, Pavloska, Claessens, Lenska, Radworsky, Kerr, Preston; Cond., Spargo; followed by "LA FETE A ROBINSON." Pavley, Oukrainsky ballet; Cond. (composer) Grovlez.

SAM H. HARRIS SEATS NOW FOR NEW YEAR'S EVE. MATS. WED. & SAT.
Last 4 Weeks
Jeanne Eagels in "RAIN"

Cornell University Glee Club—Concert
ORCHESTRA HALL, Tomorrow AT 8:30
TICKETS—$3.00, $2.00, $1.00.

ASCHER'S CHATEAU | "WHOLE TOWN'S TALKING"
Broadway at Grace ASCHER STOCK CO.
Every Nite, $1, 75c and 50c.
Bargain Mats. Thurs. & Sat., 50c, 25c
Reg. Mat. Sun. Special Mat. Friday
New Year's Eve Seats Now—5:15 & 11:15

CENTRAL Van Buren at Michigan LAST WEEK
THE 7TH GUEST
Beginning January Third
FISKE O'HARA in "JACK O' HEARTS"

STUDEBAKER MATS. WED. SAT. & NEW YEAR'S
No Increase in Prices New Year's Eve or Any Holiday—Choice Seats Now
LAST FOUR (4) WEEKS
WHAT PRICE GLORY?
ONE SHOW NEW YEAR'S EVE.
STUDEBAKER THEATRE
Chicago Allied Arts, Inc., Presents
TOMORROW AT 2:30
BOLM BALLET
DeLamarter Orchestra
RUTH PAGE
PREMIERE DANSEUSE
RONNY JOHANSSON
GUEST ARTIST
Seats 75c to $2.50 SUN.: 75c to $2 TUES.

ILLINOIS Tonight at 8:10
A. L. Erlanger & Harry J. Powers, Mgrs.
Mats. New Year's and Sat.
ENGAGEMENT 4 WEEKS MORE
MORE LAUGHS THAN IN THE 19 PREVIOUS FOLLIES COMBINED
ZIEGFELD FOLLIES
With W. C. FIELDS—RAY DOOLEY
65 Ziegfeld Glorified Follies Girls

BLACKSTONE TONIGHT, 8:20
A. L. Erlanger and Harry J. Powers, Mgrs.
Special Mat. Friday (New Year's Day)
ONLY THREE WEEKS MORE
DAVID BELASCO'S TRIUMPH
HOLBROOK BLINN | JUDITH ANDERSON
IN WILLARD MACK'S MELODRAMA
"THE DOVE"

GARRICK ADELPHI MATS. WED. & SAT.
MADISON
LAST TWO WEEKS
NEW YEAR'S EVE Seats Now Selling
A. H. WOODS Offers
THE KISS IN A TAXI
with ARTHUR BYRON & JANET BEECHER

AMUSEMENTS

THE NEW CASCADES
Sheridan Road at Loyola
REOPENS
NEW YEAR'S EVE
(Note New Location)
The Dixie Cotton Pickers
Entertainment Novelties Galore
Big Charleston Contest
Supper $5.50 Per Plate
Including Ginger Ale and Ice Free
No Admission - - - No Cover Charge
ALL DRINKS FREE
For Reservations Phone Roc. P. 7677

MOULIN ROUGE
"Where Dan Is Entertaining"
416 SOUTH WABASH AVE.
WHY IS SHE THE TALK OF CHICAGO?
EVELYN NESBIT
THE INCOMPARABLE
ALSO
LITTLE CARUSO QUARTETTE
—DINNER— 5:30 TO 9 P. M. $1.50
No Cover Charge Until 9 P. M.
MAKE YOUR NEW YEAR'S RESERVATIONS NOW
For Reservations Phone Harrison 82

APOLLO | MATINEE WED. & SAT.
THE WORLD'S GREATEST ENTERTAINER
AL JOLSON
IN HIS GREATEST SUCCESS
"BIG BOY"
EXTRA MIDNIGHT PERFORMANCE NEW YEAR'S EVE.

W. D. IN THE TRIBUNE, 9875
Of Mechan and Elliott's Glorious
"CASTLES IN THE AIR"
With
Vivienne Segal, Bernard Granville, Irving Sacks, Lassie
"IT'S DANCING IS THE BEST IN ALL I HAVE EVER SEEN."
NEW SHUBERT OLYMPIC | MAT. WED.

SHUBERT LA SALLE | LAST WEEK | MAT. WED.
WM. HODGE
—IN—
THE JUDGE'S HUSBAND
Matinees Wed., New Year's and Sat.

Those Who Fall in Love Easily Are Apt to Fall Out Quickly

BY DORIS BLAKE.

Does one fall in love? Or does one just get in love?

An objection is registered against the word "falling" in connection with that realization that one has arrived at the blissful state. To fall in love, the objector charges, means letting go, and one should not let go in any emotional situation, especially one so important as love.

Newell W. Edson, in a talk to boys, sponsored by the American Social Hygiene association, suggests that, rather than fall in love, one gets in love, or becomes in love. That is, where the emotion is of the lasting variety. Many unhappy marriages result because young people are rather prone to fall in love. Those who fall in love easily are apt to fall out quite as readily, in Mr. Edson's opinion.

What love needs to make it a permanent feature in one's young life, he thinks, is more emotional control.

"One can usually, if he takes the matter early enough, prevent love, and there are times when it may be best to do so."

It is a serious business, this being in love, this recognition that here is a life partner, and all the adjustments that result from the recognition, Mr. Edson warns boys. Hence it is not to be entered into lightly—certainly it is not a situation to fall into.

Mr. Edson was asked: "What about love at first sight? Do you rule that out?"

"I don't see why it is not perfectly possible," he answered," to recognize quickly, in a few hours, for example, that this girl meets a boy's ideals and he hers, and that they really can and want to hit it off as life partners. But if one lets himself be swayed by the romanticism of love at first sight, he is apt to be on the lookout for it and consequently he is liable to 'fall' pretty easily."

Real love at first sight Mr. Edson believes to be far less common than is generally imagined. "Because mating," he explains, "is for life and society recognizes the value and importance of it and therefore surrounds the home with more protections and sanctions than any other social institution, the choice of a mate can hardly either in fairness to the individuals concerned or to society itself be anything but a pretty deliberate matter. Haphazard choices almost invariably lead to wretched marriages."

TRIBUNE COOK BOOK

BY JANE EDDINGTON.

Black Cake.

The old fashioned cooks had as an alternate to fruit cake or for a less expensive accompaniment, a black cake. It is difficult to tell which of the old recipes will yield a dark cake like that remembered from childhood. As we look at these recipes the first objection to them is that they are rather large, so in testing out any of them we always divide by two or three or four, and even so get a loaf of cake of about modern size.

The one we chose to test out belonged to the old Dominion, and in the original reads: "To one quart of flour put four eggs, twelve ounces of butter, a teaspoonful of soda dissolved in half a gill of rich sour cream, six ounces of brown sugar, nearly a pint of molasses, one-half of a gill of pounded ginger, the same of pounded allspice, a teaspoonful of pounded cloves, and a little salt. Pour it into a pan properly prepared, and bake. It takes from three to four hours for a three pint cake to bake."

In the first place, of course, we do not have ovens of the type these cakes were baked in, and three or four hours would be much too long time for a modern oven. We could steam them for two or three hours and finish them in the oven in the way that fruit cakes are cooked. It is a problem which has never been satisfactorily worked out, perhaps—this baking of the dark cakes. They do come out beautifully if steamed, but professionals say it is difficult to dry them out sufficiently so that they will not mold when kept for some weeks.

This recipe does not divide very well. We divided it by four, and that gave a cake without enough flour, but with the flavor we remembered from the old times. Then we tried it with twice as much flour and varied the quantities of spices somewhat, using for the one-fourth recipe only one-half teaspoon of ginger

Here's a Timid Member of the Bustle Family

by Corinne Lowe

NEW YORK.—[Special Correspondence.]—Having discovered from the cross word puzzles that bustle means the same thing as ado, one is tempted to say—in consideration of the slim, almost evaporated figures of today—"Much Bustle About Nothing." Whatever we say or do, the bustle frequently puts its appearances in the smart evening frocks of today, and is developed in various ways, all equally smart. One of the most authentic bustles of today consists of a draping of the skirt in the back, a draping which results in a fullness of the skirt below—also in an upward movement of the back folds so as to disclose a foundation of contrasting fabric. This revelation occurs, however, only in the back. And the fullness, too, is all massed here.

The type of bustle which we have described looks its best with a slightly molded bodice, and the decisive puffing of the material in the back almost necessitates a plain, straight front for contrast. The same thing cannot be said, however, of those timid members of the bustle family which owe their existence merely to loops of ribbon or of self-material. Such is the gentle representative of the clan which we illustrate today in a pale rose satin dance frock just brought back from Paris by a woman of my acquaintance.

It being such a small bustle, such a bustle-ette, in fact, three godets are given to the front of the skirt. The bodice is slightly bloused in the fashionable new way and down the back two bands of self-material show loops of matching satin that hang two sash-ends below the skirt.

DEATH NOTICES

IN MEMORIAM.

MARCOVITZ—Frances Marcovitz. In memory of Frances Marcovitz, died Dec. 28, 1924.

"The month of December is here again—
To us the saddest of the year!
For this is the month we lost you,
Frances, dear.
There will never be another so sweet,
good and true,
They needed a new Angel in Heaven,
So God called you."

Your
UNCLE JACK AND AUNT FRANCES.

ANDRIN—May Andrin, daughter of the late George and Catherine A. Andrin. Funeral private. Kindly omit flowers.

BAER—Mrs. Rebecca Baer, Dec. 26, fond wife of Irving Baer, beloved mother of Rose, Gladys, Charlie, and Max. Funeral at late residence, 2513 N. Ridgeway, 10:30 a. m., Monday, Dec. 28.

BALLIS—Rubin Ballis, age 53, suddenly, beloved husband of Anna, father of Samuel R., Herman, Albert, Harry, Sarah, and Sidney. Funeral Monday, 2 p. m., from residence, 3204 Douglas-blvd. Burial Waldheim cemetery.

BOMER—Billie Bomer, Dec. 27, at residence, 6941 Oglesby-av.; dearly beloved son of Dr. and Mrs. G. H. Bomer, fond brother of Mrs. H. Grant Clark. Funeral private Tuesday.

BURSKY—Henry Bursky, age 73 years, of 1823 S. Morgan-st. Beloved husband of Fredericka Bursky, nee Uebelhoe, fond father of Henry, Hattie, Fred, Charles, Sophia Klaven, William, Elizabeth, Daubek, Anna Herda, Herman, Evelyn Kuefner, and Edward Bursky. Funeral Monday, Dec. 28, at 2 p. m., from chapel, 1919 S. Halsted-st., thence to Concordia. For information, call Canal 5689.

BROWN—Arabella L. Brown, Dec. 26, 1925, at her home, 907 Buena Park Terrace, fond sister of Lillie G. Skillen. Funeral services at home, Tuesday, Dec. 29, at 11 a. m. Private. Please omit flowers. Interment Graceland.

CANAVAN—James P. Canavan, late of 313 W. 61st-st., beloved husband of Rose Ann, nee Harkins, father of John and Thomas, son of the late John and Catherine, nee Kearney, brother of Patrick, John and Thomas. Funeral Wednesday, 9 a. m., from chapel, 5533 Wentworth-av., to St. Anne's church; interment Calvary cemetery. For information call Wentworth 0645. Members of Holy Name society of St. Anne's parish meet at 5533 Wentworth-av. Tuesday, 8 p. m.

WILSON HELD 27 HONOR DEGREES FROM COLLEGES

Princeton, N. J., Dec. 27.—[Special.—Woodrow Wilson, twenty-eighth president of the United States, who would have been sixty-nine years old tomorrow had he lived, held more university degrees than any other individual of modern times, according to V. Lansing Collins, secretary of Princeton university. Eighteen American and nine European universities had conferred degrees upon him.

In preparing new inscription plates for the portraits of former Princeton presidents and trustees, which hang in the faculty room of Nassau hall, Secretary Collins discovered Wilson's remarkable record.

He also found that eight cities of Europe had granted Wilson "honorary citizenship" or "freedom of the city" and that until his death Wilson was a field marshal in the Brazilian army.

MEXICAN CHURCH REBELS INSIST ROME KEEP OUT

Mexico City, Dec. 27.—[U. N.]—Jose Joaquin Perez, patriarch of the Mexican schismatic church, defied the Vatican today in a durtly worded cable advising the Roman Catholic church to keep out of Mexican ecclesiastical affairs.

The patriarch addressed his cable to Cardinal Gasparri, papal secretary of state.

"Having learned," the cable said, "that your counsel will study a restoration movement in the Mexican church, we advise you that it is our purpose to free Mexico from Roman tutelage, and we deny your right to judge us, and repudiate the interference of foreigners in matters which only Mexicans should judge."

Hold Funeral Today for Rev. Gustave Lambrecht

Funeral services will be held at 1 p. m. today for the Rev. Gustave J. Lambrecht, for many years pastor of St. Peter's Evangelical church, Frankfort, Ill., who died Saturday at his home there. He was 72 years old. His brother, Gottlif J. Lambrecht, who was pastor of St. Peter's German Evangelical church, Chicago avenue and Noble street, died seven years ago. Through a mistake THE TRIBUNE yesterday stated that Gustave had been pastor of the Chicago church. A picture printed was that of his brother, according to friends.

Heber W. Owens, Head of Trade Periodical Co., Dies

Heber W. Owens, 56 years old, vice president of the Trade Perodical company, 537 South Dearborn street, died yesterday from pneumonia at his home, 6220 Kimbark avenue. He was well known in publishing circles and connected with furniture trade papers for thirty years. The funeral will be held from the home at 2 o'clock tomorrow afternoon. Interment will be at Oakwoods cemetery.

Judge Samuels, Ex-Leader B'nai Brith, Dies, Aged 67

Oakland, Calif., Dec. 27.—Judge George E. Samuels, 67, past national grand president of the B'nai Brith, died suddenly in a hospital here last night. Judge Samuels had been ill only a few days.

Civic Opera Soprano Rests Easy After Her Operation

Miss Florence MacBeth, soprano of the Chicago Civic Opera company, operated upon in Fort Wayne, Ind., Saturday night for appendicitis, passed a comfortable day and her condition is good, it was announced tonight. An early recovery is anticipated.

Mary Garden has recovered from her throat illness and put in the day yesterday at rehearsals.

STABBED IN LOOP QUARREL.

Israel Howard, 27, colored, employe of a loop shoe shining parlor, was stabbed in the abdomen last night by Thomas Mavers, also colored, during a quarrel in the shop at 66 West Randolph street.

DEATH NOTICES

CAINE—Catherine Caine, at residence, 7709 Phillips-av., mother of M. J., J. A., and Margaret Curtis, and Charles H. Caine, day. Dec. 26, at 2 p. m., at chapel, 2320 Funeral service Tuesday, 2 p. m., at chapel, 2320 W. Madison-st. Interment Mount Olive. 9700 E. 79th-st., at Calumet-av. Interment Mount Greenwood. Member of Circle chapter No. 658, O. E. S. For information call West 1818.

CLANCY—Mrs. Albert Worthington Clancy, at her home, 1516 Humboldt-av., south, Minneapolis, Minn., representative for many years of American Book company. Funeral Wednesday, Dec. 30, at 2 p. m., Minneapolis, Minn.

CURRIE—Frank S. Currie, beloved husband of Helen Owen, father of Jane, son of Lena Currie, brother of Charles M. and George Currie. Services at chapel, 4843 Ravenswood-av., Monday, Dec. 28, 1925, 1 p. m. Interment Oak Ridge.

DONNELLAN—Anna Donnellan, Dec. 26, beloved sister of M. C. Donnellan, C. P. Donnellan of Stillwater, Minn., and Mrs. Jane Buster. Funeral Tuesday, Dec. 29, at 9:30 a. m. from late residence, 2154 N. Keeler-blvd., to St. Sylvester's church, where requiem high mass will be celebrated at 10 a. m. Interment Mount Carmel. Telephone Midway 8822.

EDAHL—Martha Edahl, nee Skorve, beloved wife of Ole J., mother of Edwin W. and Mrs. Anna Nelson. Funeral services Tuesday, Dec. 29, at 2 p. m., at chapel, 2320 W. Madison-st. Interment Mount Olive. Member of Circle chapter No. 658, O. E. S. For information call West 1818.

EKSTRAND—Emma V. Ekstrand, beloved wife of Frank A. Ekstrand, fond mother of Walton L., sister of Wm. Vernon and Dr. J. C. Walton. Funeral Monday, Dec. 28, 2 p. m., from 3125 W. 63d-st. Interment Oakwoods.

EMRICH—Lida C. Emrich, nee Clute, beloved wife of William Emrich, sister of Elizabeth A. Clute, Louise M. Tracy and Hattie W. Mullarky. Funeral Tuesday, Dec. 29, at 2 p. m., from her late residence, 38 E. Curtis-st., Downers Grove, Ill. Interment Kenosha, Wis., Tuesday, 2:30 p. m.

ERICKSON—Caroline Erickson, beloved mother of Rev. Edward Erickson, Mrs. Agnes Steen and Mrs. Thora Solberg. Funeral Tuesday Dec. 29, at 1:30 p. m., from residence of daughter, Mrs. Agnes Steen, 1010 N. Central Park-av., to First and Immanuel M. E. church, cor. Wrightwood and Kimball-avs. Interment Mount Olive.

FEENY—Virginia Feeny, wife of the late Thomas, mother of Josephine, Irving, Mrs. A. C. Christian and Mrs. Fred Killeen. Funeral at Lansing, Mich.

FOLEY—Allen Daniel Foley, age 10 months 24 days, beloved son of John Allen and Marjorie Foley, nee Field, and grandson of Mrs. Kate E. Field and Daniel and Anna Foley, brother of Marjorie L., Catherine A., John F. and Rita L. Foley. Funeral from the late home, 3303 Lawton-rd., Riverside, Ill., Monday, 2:30 p. m. Autos to Mount Carmel cemetery. Lawrence, Kas., and Dubuque, Ia., papers please copy.

FREIBERG—William H. Freiberg, beloved husband of Elizabeth Louise, nee Schelzel; brother of Edward J. Freiberg. Funeral Tuesday at 2:30 p. m., from chapel, 381 Lake-st., River Forest, Ill. Interment Waldheim.

FUCHS—Sigmund Fuchs, Dec. 26, at his residence, 5908 Kenmore-av.; beloved husband of the late Anna Fuchs, father of Leo, Helen and Mrs. Henry W. Kohn. Funeral Tuesday, 1:30 p. m., from [illegible] Clark-st.; interment B'nai Abraham cemetery, Waldheim.

GAIL—Annie Gail, age 65, at her daughter's residence, 6138 S. Vernon-av., beloved wife of Jacob, fond mother of Joe, Max, Arthur, Charley, Herman, Mrs. A. Nudelman, Mrs. S. Mandelovitz and Mrs. L. Suloway. Funeral Monday, Dec. 28, 2 p. m., from 1111 S. Wabash-av. Funeral Tuesday, Dec. 29, at 8:30 a. m., from chapel, 1111 S. Wabash-av., to Bnai Abraham cemetery, Waldheim.

GREENHOOT—Solomon Greenhoot of Escanaba, Mich., at Daytona, Fla., Dec. 26, age 72 years, beloved husband of Bella, nee Carpeles, fond father of Mrs. Leon A. Schwager, Mrs. Eugene A. Katz of Chicago and Mrs. Melville B. Fischer of Washington, D. C., and of Philip, deceased, fond brother of Julius of Escanaba, Mich., and of Sam, deceased. Services Wednesday, Dec. 30, at 9:30 a. m., at chapel, 936 E. 47th-st. Burial at Rosehill.

HANRAHAN—Sarah J. Hanrahan, in Florida, wife of late James J., mother of Mrs. Daniel L. Madden and Edward J.

HARRISVILLE—The Rev. Lars Harrisville of Lisbon, Ill., beloved husband of Hannah Harrisville, fond father of Grace Joel, the Rev. Roy Harrisville, Stella Miller, Lawrence, and Howard Harrisville. Funeral Monday, Dec. 28, at 1:30 p. m. from St. Paul's Eng. Ev. Lutheran church, Hirsch-st. and Washtenaw-av., Chicago, where body will lie in state from 11 a. m. until 1:30. Interment Mount Olive cemetery.

HOYER—Olaf Henry Hoyer, beloved husband of Johanna, nee Planter, father of Tom, Olga, and Thyra Farwell, at the family residence, 145 N. Stone-av., La Grange, Ill., Dec. 27, 1925. Services at late residence, Dec. 29, 3 p. m. Burial La Grange. Please omit flowers.

HUEBNER—Margaret Huebner, nee Fitzmorris, Dec. 27, 1925, beloved wife of William E., and mother of Helen Huebner. Funeral from residence, 6601 Lafayette-av., Tuesday, Dec. 29, at 10 a. m., to St. Bernard's church. Interment at Mt. Olivet.

HUFMEYER—Rose M. Hufmeyer, past matron Mispah chapter, No. 540, O. E. S. Services at residence, 1142 Drummond-pl., Monday, Dec. 28, 1925, at 2 p. m.
EVA M. TALCOTT, Worthy Matron.
MAY PEARCE, Secretary.

HUSTDENT—Emily Husident of 956 N. Lawndale-av., beloved wife of the late Henry Husident, fond mother of Mrs. Mary Scapardine, Michael, Mrs. Victoria Christopher, Mrs. Josephine Shipp, Mrs. Eva Burkhardt and Victor. Funeral Tuesday, 9 a. m., from residence of her daughter, 3209 Harper-av., to St. John Berchman church. Interment St. Joseph's cemetery.

KYLE—Elizabeth Kyle, fond mother of Mrs. Mary Ryan, James, Charles, Joseph, and the late John, William, George, Ignatius Kyle. Funeral from residence, 1432 S. Millard-av., Wednesday, Dec. 30, to St. Agatha's church. Interment Calvary cemetery.

MARTIN—Catherine A. Martin, 7109 Harvard-av., Dec. 27, 1925; beloved mother of Edwin L., Frank B., Adeline A., Daisy M. Marvin, Mrs. Katherine Vogt and Mrs. H. A. Swezey. Funeral services at chapel, 63d and Harvard, Tuesday, Dec. 29, at 4:30 p. m.; interment at Freeport, Ill.

MATHEWS—Zibbie Mathews, fond sister of Mrs. Miriam M. Thomas, and L. K. Wright. Funeral services at residence, 6313 Winthrop-av., Tuesday, Dec. 29, at 8 p. m. Interment Philadelphia, Pa.

DEATH NOTICES

FEENY—Virginia Feeny, wife of the late Thomas, mother of Josephine, Irving, Mrs. A. C. Christian and Mrs. Fred Killeen. Funeral at Lansing, Mich.

FOLEY—Allen Daniel Foley, age 10 months 24 days, beloved son of John Allen and Marjorie Foley, nee Field, and grandson of Mrs. Kate E. Field and Daniel and Anna Foley, brother of Marjorie L., Catherine A., John F. and Rita L. Foley. Funeral from the late home, 3303 Lawton-rd., Riverside, Ill., Monday, 2:30 p. m. Autos to Mount Carmel cemetery. Lawrence, Kas., and Dubuque, Ia., papers please copy.

FREIBERG—William H. Freiberg, beloved husband of Elizabeth Louise, nee Schelzel; brother of Edward J. Freiberg. Funeral Tuesday at 2:30 p. m., from chapel, 381 Lake-st., River Forest, Ill. Interment Waldheim.

FUCHS—Sigmund Fuchs, Dec. 26, at his residence, 5908 Kenmore-av.; beloved husband of the late Anna Fuchs, father of Leo, Helen and Mrs. Henry W. Kohn. Funeral Tuesday, 1:30 p. m., from [illegible] Clark-st.; interment B'nai Abraham cemetery, Waldheim.

GAIL—Annie Gail, age 65, at her daughter's residence, 6138 S. Vernon-av., beloved wife of Jacob, fond mother of Joe, Max, Arthur, Charley, Herman, Mrs. A. Nudelman, Mrs. S. Mandelovitz and Mrs. L. Suloway. Funeral Monday, Dec. 28, 2 p. m., from 1111 S. Wabash-av. Funeral Tuesday, Dec. 29, at 8:30 a. m., from chapel, 1111 S. Wabash-av., to Basilica of St. John's, 18th and Clark-sts., where solemn requiem high mass will be celebrated. Interment Mount Olivet. Vice presidents of Chicago Teamsters' union, local 731. Los Angeles and Salt Lake City papers please copy. For information call Victory 2436.

GREENHOOT—Solomon Greenhoot of Escanaba, Mich., at Daytona, Fla., Dec. 26, age 72 years, beloved husband of Bella, nee Carpeles, fond father of Mrs. Leon A. Schwager, Mrs. Eugene A. Katz of Chicago and Mrs. Melville B. Fischer of Washington, D. C., and of Philip, deceased, fond brother of Julius of Escanaba, Mich., and of Sam, deceased. Services Wednesday, Dec. 30, at 9:30 a. m., at chapel, 936 E. 47th-st. Burial at Rosehill.

HANRAHAN—Sarah J. Hanrahan, in Florida, wife of late James J., mother of Mrs. Daniel L. Madden and Edward J.

HARRISVILLE—The Rev. Lars Harrisville of Lisbon, Ill., beloved husband of Hannah Harrisville, fond father of Grace Joel, the Rev. Roy Harrisville, Stella Miller, Lawrence, and Howard Harrisville. Funeral Monday, Dec. 28, at 1:30 p. m. from St. Paul's Eng. Ev. Lutheran church, Hirsch-st. and Washtenaw-av., Chicago, where body will lie in state from 11 a. m. until 1:30. Interment Mount Olive cemetery.

HOYER—Olaf Henry Hoyer, beloved husband of Johanna, nee Planter, father of Tom, Olga, and Thyra Farwell, at the family residence, 145 N. Stone-av., La Grange, Ill., Dec. 27, 1925. Services at late residence, Dec. 29, 3 p. m. Burial La Grange. Please omit flowers.

HUEBNER—Margaret Huebner, nee Fitzmorris, Dec. 27, 1925, beloved wife of William E., and mother of Helen Huebner. Funeral from residence, 6601 Lafayette-av., Tuesday, Dec. 29, at 10 a. m., to St. Bernard's church. Interment at Mt. Olivet.

HUFMEYER—Rose M. Hufmeyer, past matron Mispah chapter, No. 540, O. E. S. Services at residence, 1142 Drummond-pl., Monday, Dec. 28, 1925, at 2 p. m.
EVA M. TALCOTT, Worthy Matron.
MAY PEARCE, Secretary.

HUSTDENT—Emily Husident of 956 N. Lawndale-av., beloved wife of the late Henry Husident, fond mother of Mrs. Mary Scapardine, Michael, Mrs. Victoria Christopher, Mrs. Josephine Shipp, Mrs. Eva Burkhardt and Victor. Funeral Tuesday, 9 a. m., from residence of her daughter, 3209 Harper-av., to St. John Berchman church. Interment St. Joseph's cemetery.

KYLE—Elizabeth Kyle, fond mother of Mrs. Mary Ryan, James, Charles, Joseph, and the late John, William, George, Ignatius Kyle. Funeral from residence, 1432 S. Millard-av., Wednesday, Dec. 30, to St. Agatha's church. Interment Calvary cemetery.

MARTIN—Catherine A. Martin, 7109 Harvard-av., Dec. 27, 1925; beloved mother of Edwin L., Frank B., Adeline A., Daisy M. Marvin, Mrs. Katherine Vogt and Mrs. H. A. Swezey. Funeral services at chapel, 63d and Harvard, Tuesday, Dec. 29, at 4:30 p. m.; interment at Freeport, Ill.

MATHEWS—Zibbie Mathews, fond sister of Mrs. Miriam M. Thomas, and L. K. Wright. Funeral services at residence, 6313 Winthrop-av., Tuesday, Dec. 29, at 8 p. m. Interment Philadelphia, Pa.

MacKIMM—Olivia J. MacKimm, nee Irwin, widow of Charles J., beloved mother of Miriam M. Porter, Emma M. Estes, James, Charles and Alexander, sister of John, Alexander, Mrs. George Allen, Mrs. Isabel Smith, Mrs. John Lawson, Mrs. Jessie Ewing Davis, Ruth M. Irwin and the late James C. Irwin. Funeral Wednesday, 2 p. m., from late residence, 7423 Stewart-av. Interment Oakwoods.

McARDLE—Marie de Rohan McArdle, wife of Patrick L. McArdle, sister of Kate, Imogene, and Louis Crooker. Funeral services Monday morning at 11 o'clock from chapel, 1158 No. Clark-st. Interment Graceland cemetery. Please omit flowers.

McCARTHY—Patrick J. McCarthy, beloved husband of Margaret, nee Hogan, fond father of Mrs. J. J. Naughton, Mrs. E. V. McHugh, Mrs. P. J. Rice, Mrs. J. P. Roach, Clement J. McCarthy, fond brother of Mrs. A. McGowan and Mrs. Bridget O'Donnell of Grand Rapids, Mich. Funeral Tuesday, Dec. 29, 1925, at 9 a. m. from his residence, 3258 W. Quincy-st., to Resurrection church; interment Mount Carmel. Member of Holy Name society, Resurrection church, and Policemen's Benevolent association.

McDONALD—Robert H. McDonald, beloved son of the late Agnes and John McDonald, fond brother of Daniel McDonald of Los Angeles, Cal., Mrs. Retta Schon, late of 1111 S. Wabash-av. Funeral Tuesday, Dec. 29, at 8:30 a. m., from chapel, 1111 S. Wabash-av., to Basilica of St. John's, 18th and Clark-sts., where solemn requiem high mass will be celebrated. Interment Mount Olivet. Vice presidents of Chicago Teamsters' union, local 731. Los Angeles and Salt Lake City papers please copy. For information call Victory 2436.

McNAMARA—Della McNamara, nee Sullivan, beloved wife of Henry, fond mother of Mrs. Irma Ryan, sister of Mrs. Catherine Coyle, Mrs. Nellie Sorensen, Mrs. Gertrude McIntyre, Mrs. Mary Smith, and Dennis Sullivan. Funeral Wednesday, 9:30 a. m., from residence of her daughter, 2409 Fillmore-st., to Precious Blood church. Burial at Calvary cemetery.

MINTON—Emily Minton, nee George, of 3716 W. 64th-st., beloved wife of Arthur M., beloved daughter of Lucy Milligan and the late William George, fond sister of William, James, and Robert Milligan and Mrs. Betty Bonow, beloved niece of Mrs. Alice Lewis and Mrs. Emily Corbett. Remains will be at home until Dec. 29, 12 noon. Services at chapel, 63d-st. and Troy-st., Dec. 29, at 2:30 p. m. Interment Oakwoods.

OLSON—Carl J. Olson, Dec. 27, at home, 6842 Langley-av., husband of the late Maria Montin, fond father of Hilma Rose and Elmer Olson. Funeral Tuesday, Dec. 29, at 2:30 p. m., from Salem chapel, 74th-st. and Calumet-av. Interment Oak Hill. Phone Stewart 0076.

OWENS—Heber W. Owens, beloved husband of Julia S. Owens, father of Florence, Stanley and Marion, brother of Hannah Owens. Funeral Tuesday, Dec. 29, at 2 p. m., from residence, 5220 Kimbark-av. Interment Oakwoods.

PEDGRIFT—Eleanor M. Pedgrift, aged 84 years 1 month 19 days, beloved wife of the late John Pedgrift, mother of John, Nellie M., Mrs. Celia Waters, Samuel E., and the late James and Maud A. Funeral from late residence, 1352 Berger-av., Tuesday, Dec. 29, at 2 p. m., to Rosehill cemetery.

PLEWA—Anna Plewa, nee Reiss, beloved wife of the late Mathias Plewa, fond mother of Mrs. Anna Hefferman and Carl Plewa. Funeral Tuesday, at 9:30 a. m., from residence, 808 Roscoe-st., to Our Lady of Mount Carmel church. Interment at Mount Carmel. Information call Brunswick 2625.

PRITCHARD—John Pritchard, Dec. 27, beloved husband of Ada Marie, nee Davis, fond father of Alexander R., Eric P., Mrs. Maud Malmoff, and Mrs. Violet Tavener. Funeral Wednesday, 1:30 p. m., from chapel, 2346 W. Madison-st. Interment at Irving Park-blvd. cemetery. Member of Laburnum lodge, No. 344, Sons of St. George; financial secretary local No. 2174, United Brotherhood of Carpenters.

ROBERTSON—John G. Robertson, Dec. 24, 1925, at his residence, 2050 W. 79th-pl.; beloved husband of Hulda, father of Robert, Mabel, Harry and Bernice. Funeral Monday, Dec. 28, 1 p. m., from late residence. Masonic services at chapel, 415 W. 63d-st., 2:30 p. m., under auspices of Crescent lodge No. 895, A. F. & A. M., to Mount Hope. Members please assemble at chapel, 415 W. 63d-st., Monday, 2 p. m.
ALBERT KESSEL, Master.
DAVID R. BOLLER, Secretary.

ROSIER—Elizabeth Rosier, Dec. 26, aged 66 years, beloved wife of Charles H. L. Rosier, fond mother of Mrs. Amy Evans, Mrs. Gladys Irving, and Mabel Rosier. Funeral from late residence, 10019 Parnell-av., to the Church of the Incarnation, 102d-st. and Parnell-av., where services will be held at 2 p. m. Tuesday, Dec. 29. Interment Mount Hope cemetery.

SCHIMDLER—Dr. Frank S. Schimdler, beloved husband of Margaret J., nee Derry, 1350 Macalister-pl., fond father of Cathryn, John, Andrew, and Arthur, fond brother of Mrs. Nellie Guyer and Mamie Schimdler. Funeral Monday, Dec. 28, at 9:30 a. m. from Notre Dame church. Interment Mount Carmel.

SCHNEEBERGER—Frank Schneeberger, suddenly, at his home, 3838 W. Division-st., age 21 years, beloved husband of Margaret, nee Meinking, dear son of Mr. and Mrs. Leo Schneeberger, nee Parpart, fond brother of Mrs. Dorothy Olson, Elsie and Louise Schneeberger, brother-in-law of John Edwin Olson and Mr. and Mrs. Edgar Dahme. Funeral from late residence Tuesday, Dec. 29, at 1:30 p. m., to Martin Lutheran church at 2 p. m. Interment Irving Park Boulevard cemetery.

SCHOENWERK—Otto P. Schoenwerk, Members of D. C. Cregier lodge No. 643, A. F. & A. M., meet at lodge hall Tuesday, Dec. 29, at 1:30 p. m., to attend funeral.
EDWARD C. WITTMAN, Master.

SKON—Caroline Skon, 4428 Berkley-av., Dec. 25, 1925, wife of the late Alfred, beloved mother of Mrs. Harriet Hjerslius and Lillian Bergquist, grandmother of William, Regina, and Mildred. Funeral from chapel, 63d and Harvard, Tuesday, Dec. 29, at 1:30 p. m., to Auburn Park Swedish M. E. church, 78th and Loomis, where services will be held at 2 p. m. Interment at Oakwoods.

STEEN—See Caroline Erickson.

STIGLITZ—Hannah Stiglitz, beloved wife of the late Max Stiglitz, fond mother of Amelia and Nathan, daughter of P. N. Marks of Dixon, Ill.; sister of Joseph and A. L. Marks of Detroit, Mrs. Ruben and David Marks of Dixon; Anna Gustafson, Philadelphia. Funeral from residence, 290 Sibley-st., Hammond, Ind., Tuesday, Dec. 29, at 11 a. m.; interment Waldheim Western Star cemetery.

WEISS—Isador Weiss, of 550 Surf-st., 63 years of age, beloved husband of Lena, father of Sadie, Beatrice, Harvey and Albert. Funeral 2 p. m., Monday, from chapel, 4034 Broadway. Interment Hungarian cemetery, Waldheim.

WHITTLE—Joseph Whittle, beloved son of Anthony and Rose Whittle, fond brother of Mrs. Ester De Lucas, Frank, Theresa, and Mrs. Anna Johnson, Anthony, Rose, Molly and Lucille. Funeral Tuesday, 1 p. m., from late residence, 3552 Hirsch-st.; burial at Waldheim cemetery.

WILSON—Adeline J. Wilson, beloved daughter of the late Gedis and Carolyn, fond sister of Walter, Lawrence, Irene, and Bertha Wilson. Funeral from Forest Home cemetery chapel Tuesday, Dec. 29, at 2 p. m.

WINGARD—Mrs. Marie Wingard, suddenly Christmas night, dearly beloved mother of Marion Weld, Robert F. Wingard and Evelyn Liesa, and dear sister of Oscar Olsen. Funeral Tuesday, 2 p. m., from her late residence, 3111 Palmer-sq. Interment Rosehill.

WOOD—Mrs. Mary Wood, Dec. 27, 1925, widow of the late Samuel E. Wood, mother of Kay Wood and Ella Wood Dean. Funeral services at chapel, 4237 Cottage Grove-av., Wednesday afternoon, at 3 o'clock. Interment Oakwoods cemetery.

YOUNG—Anna Young, aged 56, Dec. 27, at her home, 2507 Michigan-av., beloved wife of Henry Young, fond daughter of the late Frederick Hacker and sister of Lizzie McKinney and Emil Hacker. Services Tuesday, 2 p. m., from chapel, 124 E. 22d-st. Interment Concordia cemetery. For information call Calumet 3729.

ZIMMERMAN—John F. Zimmerman of Kinsdale, Ill., Dec. 27, 1925, age 68 years, beloved husband of Olive Zimmerman, father of John L., Agnes and George, brother of August M. Zimmerman and Mrs. C. D. Jennings. Funeral from funeral home, 318-20 N. Central-av., Austin; time later.

CEMETERIES.

ROSEHILL CEMETERY.

All lots sold WITH FULL perpetual care. Desirable lots at moderate prices. Single crypts as low as $450.00 in Chicago's most magnificent Mausoleum.
5400 Ravenswood-av Edgewater 0714.

UNDERTAKERS.

C. H. JORDAN & CO.,
Funeral Directors in Chicago 71 years.
60 E. Erie-st., at St. Clair 612 Davis, Evans

MONUMENT
MAUSOLEUM OR HEADSTONE
Greatest Anywhere for the Old and Reliable
CHAS. G. BLAKE CO.
Will be correct and durable. Free booklet.
1751 Ind. A. La Salle St. Main 0113
Works, 1600 W. 47th St. Fairfax 2272

CHAS · A · STEVENS · & · BROS

Semi-Annual Sale of
Women's Smart Footwear

$6.75
Broken Lines and Sizes
Street, dress and evening slippers in a variety of leathers, materials and patterns are included in this group. Formerly priced from $10 to $12.50.

$8.75
Broken Lines and Sizes
Street and dress slippers in many popular styles and materials are included in this group. Formerly priced from $10 to $15.

Shoes by Laird Schober & Co.
$10.75
Strap slippers in broken lines and several complete lines are shown in Tan and Gunmetal Calf, Black Satin, and Patent Leather. A few odd pairs of Laird Schober evening slippers are reduced to $10.75.

A limited number of slippers in other high grade makes are included at $10.75

No Exchanges, Refunds, or Credits—None Sent C. O. D. without Deposit

SHOES—FIRST FLOOR—WABASH

Where the "L" Goes Profit Grows

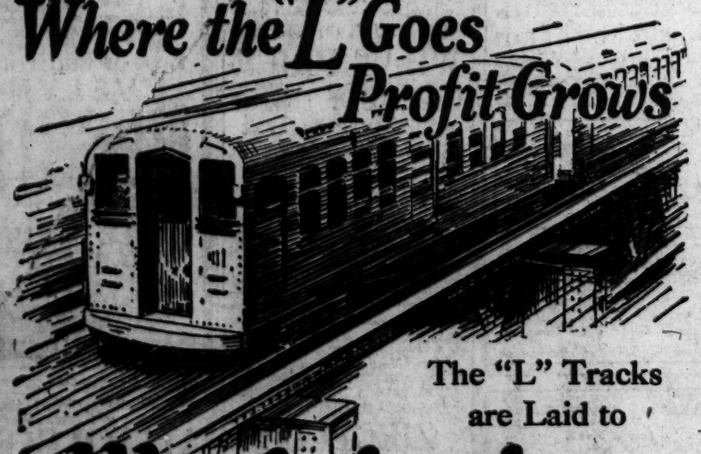

The "L" Tracks are Laid to
Westchester

The steel is now within 100 feet of the new "L" terminal at Westchester. Operation of trains will begin shortly. Homeseekers and investors may secure full information by writing now. Inquiries will be answered in the order they are received.

WM. ZELOSKY CO.
111 West Washington Street
Conway Building Franklin 2446
©W. Z. Co.

W-G-N's Achievements During 1925
Promise Further Radio Wonders In 1926

Next Thursday concludes the most successful year in the history of W-G-N, The Chicago Tribune radio station. The brilliant features offered radio fans during the entire twelve-month rank the station with the best in the country. In fact no other station attempted broadcasts of the scope and importance put on the air during 1925 by W-G-N.

Outstanding among the 1925 events offered radio listeners was the Scopes evolution trial. W-G-N's presentment of this great legal battle direct from the little whitewashed courtroom in Dayton, Tenn., was the most acclaimed broadcast of the year.

You followed W-G-N in 1925 down to Louisville, for the Kentucky Derby. You went to Indianapolis for the 500-mile auto races. You were a spectator at every game of the world series, and at the mid-west's most important football games, through the medium of W-G-N.

Musical masterpieces . . . "The Mikado" . . . "The Student Prince" . . . The Tribune Symphony orchestra . . . Radio Productions . . . These were only a few of the year's highlights. Nineteen twenty-six will see newer and greater improvements in W-G-N's entertainment and service, with 24-hour service on one wave length. All of the greatest features which marked its 1925 season will be repeated and a host of new ones added. Improved engineering facilities contemplated for 1926 will greatly extend the station's range.

Features of This Week's Program

TUESDAY
Hawaiian Moonlight..... 9 p. m.
This is a colorful radio production which unfolds itself on the beach at Waikiki and amid other typically Hawaiian scenes.
The Amateurs.....10 p. m.
The Amateurs, W-G-N's hourly session for novelties to broadcasting, is proving the greatest humorous stunt of the year.
WEDNESDAY
"Roxy" and His "Gang"..... 9 p. m.
Who doesn't know Roxy by this time? Roxy, the humorous and the human, the likable and the witty toastmaster of the "rising" hour of music.
THURSDAY
Cliequot Club Eskimos.....8 p. m.
The Eskimos are coming down from their lair in the frozen north for another program Thursday. This banjo jazz band is an other sensation.
Goodrich Zippers.....9 p. m.
The Zippers will be under the New Year in and the old one out on Thursday at 9 o'clock. Tune in and enjoy their fun.
FRIDAY
Tribune Symphony Orchestra.....10 p. m.
The radio audience is still talking about this orchestra's concert two weeks ago and its splendid accompaniment to "The Messiah" last week. A genuine musical treat.
SATURDAY
"Dustin' Off the Old Ones".....9 p. m.
Spend an hour amid the favorite tunes and songs of yesteryear. This regular Saturday night feature is rapidly becoming the favorite of thousands!
SUNDAY
The Amateurs.....10 p. m.
The second session for The Amateurs. Even funnier than the one on Tuesday. Hear tomorrow's radio stars!

WGN
The Chicago Tribune Station on the Drake Hotel—322.5 meters.

The Chicago Tribune

NOTICES

. MacKimm, nee Irwin, J., beloved mother of Emma M. Estes, James, der, sister of John, Alexre Allen, Mrs. Isabell Lawson, Mrs. James h M. Irwin and the late Funeral Wednesday, 2 residence, 7425 Stewart- kwoods.

Rohan McArdle, wife of le, sister of Kate, Imbrooker. Funeral services t 11 o'clock from chapel, . Interment Graceland omit flowers.

J. McCarthy, beloved aret, nee Horan, fond J. Naughton, Mrs. E. Y. Rice, Mrs. J. P. Roach, hy, fond brother of Mrs. Mrs. Bridget O'Donnell of ich. Funeral Tuesday, 9 a. m. from his resuincy-st. to Resurrection Mount Carmel. Member ety, Resurrection church. Benevolent association.

H. McDonald, beloved nes and John McDonald, Daniel McDonald of Los . Retta Schon, late of r. Funeral Tuesday, Dec. from chapel, 10 W. 18th. of St. John's, 18th and solemn requiem high brated. Interment Mount ident of Chicago Teams- 731. Los Angeles and papers please copy. Por ictory 2436.

McNamara, nee Sullivan, Henry, fond mother of sister of Mrs. Catherine Sorensen, Mrs. Gertrude ary Smith, and Dennie Wednesday, 9:30 a. m., her daughter, 3400 Fil- us Blood church. Burial ery.

nton, nee George, of 3710 ved wife of Arthur M. of Lucy Milligan and George, fond sister of and Robert Milligan and , beloved niece of Mrs. Mrs. Emily Corbett. Rehome until Dec. 29, 12 chapel, 63d-st. and Troy- 2:30 p. m. Interment

son, Dec. 27, at home, husband of the late d father of Hilma Ebbe Funeral Tuesday, Dec. m., from Salem chapel, met-av. Interment Oak wart 0076.

Owens, beloved husband ns, father of Florence, rson, brother of Hannah Tuesday, Dec. 29, at 2 ience, 5220 Kimbark-av. ods.

M. Pedgrift, aged 84 days, beloved wife of the t, mother of John, Nel- Waters, Samuel E., and Maud A. Funeral from 52 Bowyn-av., Tuesday, to Roschill cemetery.

ewa, nee Reiss, beloved thius Plewa, fond mother fferman and Carl Plewa. at 9:30 a. m., from resi- st., to Our Lady of Mount Interment at Mount Car- n call Bruswick 2625.

Pritchard, Dec. 27, be- Ada Marie, nee Davies, exander R., Eric F., Mrs. nd Mrs. Violet Tavener. ay, 1:30 p. m., from Madison-st. Interment at cemetery. Member of No. 344, Sons of St. ecretary local No. 2174, d of Carpenters.

G. Robertson, Dec. 24, dence, 2050 W. 70th-pl.; of Hulda, father of Rob- y and Bernice. Funeral 1 p. m., from late resi- services at chapel, 415 p. m., under auspices of 895, F. & A. M., to mbers please assemble at 83d-st., Monday, 2 p. m. T RESSEL, Master. E. ROLLER, Secretary.

Rosier, Dec. 26, aged 66 e of Charles H. L. Rosier, Mrs. Amy Evans, Mrs. d Mabel Rosier. Funera- ce, 10019 Parnell-av., to Incarnation, 102d-st. and services will be held at Dec. 29. Interment Mount

Frank S. Schindler, belov- argaret J., nee Derry, 1309 nd father of Cathryn, d Arthur, fond brother of and Mamie Schindler, Dec. 28, at 9:30 a. m. church. Interment Mount

Frank Schneeberger, sud- me, 3838 W. Division-st. eloved husband of Mar- ing, dear son of Mr. and rger, nee Parpart, fond Dorothy Olson, Elsie and r, brother-in-law of John Mr. and Mrs. Edgar from late residence Tues- 1:30 p. m., to Martin at 2 p. m. Interment ard cemetery.

o P. Schoenwerk, Mem- rier lodge No. 943, A. F. lodge hall Tuesday, Dec. to attend funeral.

C. WITTMAN, Master.

on, 4428 Berkeley-av., ife of the late Alfred, be- Mrs. Harriet Hjerulius uist, grandmother of Wil- Mildred. Funeral from Harvard, Tuesday, Dec. to Auburn Park Swedish 79th and Loomis, where eld at 2 p. m. Interment

e Erickson.

Stiglits, beloved wife of Stiglits, fond mother of han, daughter of F. N. Ill.; sister of Joseph and Detroit, Rae, Ruben and Dixon; Anna Gustafson. neral from residence, 290 ond, Ind., Tuesday, Dec. nterment Waldheim West-

ies, of 550 Surf-st., 63 loved husband of Lena, Beatrice, Harvey and Al- m., Monday, from chapel. Interment Hungarian im.

Whittle, beloved son of e Whittle, fond brother of ucas, Frank, Theresa, and son, Anthony, Rose, Solly neral Tuesday, 1 p. m., es, 3552 Hirsch-st.; burial etery.

Wilson, beloved daugh- Gedle and Carolyn, fond Lawrence, Irene, and Funeral from Forest Home Tuesday, Dec. 29, at 2

Marie Wingard, suddenly dearly beloved mother of Robert F. Wingard and d dear sister of Oscar Ol- nesday, 2 p. m., from her 11 Palmer-sq. Interment

Wood, Dec. 27, 1925, Samuel E. Wood, mother d Ella Wood Deam. Fu- chapel, 4227 Cottage esday afternoon, at 2 Oakwoods cemetery.

ung, aged 56, Dec. 27, at Michigan-av., beloved wife fond daughter of the late and sister of Lizzie Mc- Hacker. Services Tues- m chapel, 124 E. 22d-st. dia cemetery. For infor umet 3720.

n F. Zimmerman of Hins 27, 1925, age 62 years, of Olive Zimmerman. L., Agnes and George. t M. Zimmerman and Mrs. uneral from funeral home, el-av., Austin; time later.

ETERIES.

L CEMETERY.

TH 7ULL perpetual care, moderate prices. Single $450.00 in Chicago's most ecum. el-av Edgewater 0714.

RTAKERS.

RDAN & CO., rs in Chicago 71 years. st Clair 612 Davis, Evans

UMENT

M OR HEADSTONE e by the Old and Reliable . BLAKE CO. ed durable. Free booklet. Dearborn St. Main 0414 67th St. Fairfax 0212

Fine Concerts Fill Elmer's Day with Joy

Tabor Lutheran Choir Gets Special Praise.

BY ELMER DOUGLASS.

The day began blusteringly with WLIB's broadcast of the Chicago Philharmonic orchestra concert, North Side Orpheum hall, at 3:15. It was not until o'clock that the station's tubes were sufficiently thawed out to deliver this big concert satisfactorily.

Beginning next Sunday this concert will be broadcast by W-G-N. This will mean giving Chicago's small set owners, as well as, a real treat.

The St. Paul Midway Universalist church choir concert, KYW, 4:30 to 5:30, was thoroughly enjoyable—solos, duets, and choral numbers.

They gave us another hearing of that wonderful rocking, rollicking "Shepherds' Christmas song" [Dicktoid].

The fact that Carl Craven directed was a quality guarantee in itself.

We seldom hear anything more enjoyable or more naïvely interesting throughout than the cantata "Tidings of Joy" [Kessell], WEBH, 7 to 8, sung by the Tabor Lutheran church chorus, consisting of 200 mixed voices, half of which are those of children.

This concert must have warmed many a heart in this cold world. The cantata itself had substance and variety; the voices were vigorous, fresh, and compact, and although any critic would say the singing was uneven in quality, this added to rather than detracted from its charm.

And Announcer Boniel has a way of getting these big things over in a time saving, big way.

The two pianists at the Chicago Gospel tabernacle service, WHT, often heard playing variations on sacred hymns—not jazzing them—but turning them into fascinating things of sane beauty, are hereby given radio audience applause.

This cold hearted typewriter is aching to spell out the name of the pianist at the Sunday Evening club, KYW, because his or her crashing, spontaneous, right on the beat tones make a hit with ear and mind's ears.

For the second time this month we had the pleasure of hearing Maria Kurenko's ingratiating coloratura soprano voice, through WLIB, 8:15 to 8:45.

Nothing in particular need be added to our favorable estimation of her voice in this column on Dec. 7, except that her singing during the first half hour showed greater self confidence, therefore a more cheerful, spontaneous and freer delivery.

The writer evidently was not the only listener-in evening who found an overcoat an essential to comfort, otherwise Announcer Bill Hay's appeals for the W-G-N-WLIB zero weather fund for needy Chicago families would not have met with so warm a response.

About one thousand listeners have phoned offers of assistance, with $500 in cash in addition. The radio audience is doing what Santa didn't know about before leaving town.

Library Association Meets Here This Week

The midwinter library meetings of the American Library association will be held at the Drake this week beginning Wednesday. Among the speakers will be W. W. Charters of the department of education of the University of Chicago; J. C. M. Hanson and E. A. Henry of the University of Chicago libraries; George B. Utley of the Newberry library; Jessie Gay Van Cleve of the book list staff, at headquarters of the association here; Edith L. Mattson of the Commonwealth Edison company; Louise B. Krause of H. M. Byllesby & Co.; Oscar E. Norman of the Peoples Gas company; Emily Van Dorn Miller of the association headquarters, and Julia E. Elliott of the Indexers.

LITTLE ORPHAN ANNIE: We Should Worry

RADIO PROGRAMS FOR TODAY

(Monday, Dec. 28.) *(Standard Time Throughout.)*

A WEEK of fine radio features is promised from W-G-N, THE CHICAGO TRIBUNE station on the Drake hotel. Two radio productions, one "Hawaiian Moonlight," and the other a civil war sketch, are billed for presentation during the coming week, and there are a host of other good things, not to forget next Saturday's third presentation of "Dustin' Off the Old Ones," the funny production that features the songs and slang of a decade or more ago.

W-G-N's customary daily features comprise today's offerings, starting out with the digest of the day's news during the Public Service period which opens at 9 o'clock. The luncheon and dinner concerts by the Drake concert ensemble and the Blackstone string quintet, 12:40 to 2:30 p. m., and 6:30 to 7 p. m., respectively; the afternoon organ recital by Edward Benedict, 4:30 to 5, and tea-time with music by the Marshall Field & Co. tea-room orchestra, 3:30 to 4:15, are the chief musical features.

Skeezix time for the children at 5:30 this afternoon is to be conducted by Ruth Carlson and Edythe Johnson of the National Kindergarten and Elementary college.

Monday night is silent night in Chicago and W-G-N and WLIB are silent all evening.

DETAILS OF TODAY'S W-G-N PROGRAM.
[Wave length, 302.8 meters.]

PUBLIC SERVICE PERIODS.

9 to 10:30 a. m.—Digest of day's news.
10:30 to 11 a. m.—Forecast of events. Discussion of timely topics.
11:30 to 12 noon—Discussion of fashions.
12 to 12:30 p. m.—Household hints.
3:25 p. m.—Fort o' Missing Men.
5:30 to 5:57 p. m.—Skeezix time for the children.
5:57 p. m.—Time signals by the Elgin National Watch company.
6:01 to 6:30 p. m.—Investors' Guide, closing stock quotations by Paul H. Davis & Co.

MUSICAL ENTERTAINMENTS.

12:40 to 2:30 p. m.—Luncheon concert by the Drake concert ensemble and the Blackstone string quintet.
3:30 to 4:15 p. m.—Tea-time with music by the Marshall Field & Co. Tea-room orchestra.
4:30 to 5 p. m.—Organ recital by Edward Benedict.
6:30 to 7 p. m.—Dinner concert by the Drake concert ensemble and the Blackstone string quintet.

OTHER LOCAL PROGRAMS

Monday, silent night in Chicago.

6:30 and 7 a. m.—KYW [536]. Y. M. C. A. exercises, 7:30, devotional.
11—WQJ [448]. Home talks.
11—KYW [536]. Markets. 11:35, table talks. 12, weather; concert.
11—WLS [345]. Markets. 12, farm program; music. 2, closing markets.
12:20—WMAQ [448]. Junior Association of commerce. 11, radio farm school. 2, music.
1—KYW [536]. Concert. 2:30, Closing markets.
3—WQJ [448]. Home economics.
4—WMAQ [448]. Mothers in council. 4:30, Mrs. Graham Aldis. 4:40, Gunn School of Music. 5, children's games. 5:15, Topsy Turvy time.
5—WGES [250]. Orchestra; organ; basso; pianist.
5—WBBM [226]. Orchestra; vocal; harp.
6—WLS [345]. WLS blue ribbon artists in concert with Homer Rodeheaver.
6—WHT [400]. Classical; organ recital.
6—WBBM [226]. Chimes; vocal and instrumental numbers.
6—WMAQ [448]. Organ. 6:30, orchestra.
6:40, Family Altar league.
6—KYW [536]. Concert, broadcast from KDKA, Pittsburgh.
6:46—WHT [400]. Entertainment.

OUTSIDE CHICAGO

7—KFNF [266] Shenandoah. Concert.
7—KDKA [309] E. Pittsburgh. Light opera.
7—KSD [545] St. Louis. Violin; piano.
7—KSO [242] Clarinda. Old time music.
7—WCX [517] Pontiac. Musical program.
7—WEAF [491] New York. Harmony Four, also WEEI, WOO, WJAR, WCAP, WGR, WWJ.
7—WGHP [270] Detroit. Little symphony.
7—WLW [422] Cincinnati. Concert.
7—WTAG [268] Worcester. Orchestra; minstrels.
7—WTAM [389] Cleveland. Concert; Willard symphony.
7:30—KOA [322] Denver. String orchestra.
7:30—WEAF [491] New York. Concert, also WOO.
7:30—WHO [526] Des Moines. Musical program.
7:30—WOI [270] Ames. Poultry course.
7:30—WSM [283] Nashville. Community program.
7:30—WSUI [483] Iowa City. College of the air.
7:45—WCCO [416] St. Paul-Minneapolis. Farm lecture.
7:50—WOI [270] Ames. Program.
8—KDKA [309] E. Pittsburgh. Happy home hour.
8—KFUO [545] St. Louis. Talk.
8—KPRC [297] Houston. String quartet.
8—WBZ [333] Springfield. Aleppo drum corps.
8—WBAL [375] Baltimore. Talk; piano; vocal.
8—WCCO [416] St. Paul-Minneapolis. U. of Minnesota program.
8—WDAF [366] Kansas City. Musical program.
8—WEAF [491] New York. Musical program, also WJAR, WCAP, WEEI, WWJ, WSAI.
8—WHAD [275] Milwaukee. Marquette U. program.
8—WJR [517] Pontiac. Musical program.
8—WLBL [278] Stevens Point. Soprano.
8—WMRC [422] Cincinnati. Orchestra.
8—WOS [441] Jefferson City. Musical program.
8—WSB [428] Atlanta. Musical program.
8—WSOE [246] Milwaukee. Open air holiday program.
8:30—KFAB [341] Lincoln. Cosmopolitan musical club.
8:30—WJZ [454] New York. Russian string quartet.
8:30—WLBL [278] Stevens Point. Question box.
8:30—WMC [500], Memphis. Concert.
8:30—WSMB [319], New Orleans. Musical program.
9—KFI [467], New Orleans. Band.
9—KFKX [288], Hastings. Orchestra.
9—KFRC [297], Houston. Spanish lyric tenor.
9—KOA [322], Denver. Spanish instruction; orchestra.
9—KMA [252], Shenandoah. Grady & Doc; Farnham trio.
9—KPO [428], San Francisco. Orchestra.
9—KSD [545], St. Louis. Double piano.
9—KTHS [375], Hot Springs. Orchestra.
9—WAMD [244], Minneapolis. Classical vs. jazz.
9—WEAF [491], New York. Opera. Also WTAG, WOC, WCAE, WJAR, WCAP.
9—WGR [319], Buffalo. "Thots with Tunes."
9—WKRC [422], Cincinnati. Legion program.
9—WSOE [246], Milwaukee. Community singing.
9—WSUI [483], Iowa City. Music.
9:30—KWSC [349], Pullman, Wash. Men's quartet.
9:30—WBAP [476], Fort Worth. Ward's Trail Blazers.
9:30—WJBL [270], Decatur. American Legion.
9:30—WOI [270], Ames. Weather reports.
10—KFDJ [283], Oregon. Music.
10—KGO [361], Oakland. Educational program.
10—KPSN [316], Pasadena. Music; features.
10—KLX [508], Oakland. Studio program.
10—KNX [337], Hollywood. Special program.
10—KOA [322], Denver. Bridge lesson.
10—KTHS [375], Hot Springs. Frolic.
10—WGR [319], Buffalo. Orchestra; organ.
10—WIL [273], St. Louis. Radio vaudeville.
10—WLW [422], Cincinnati. Concert orchestra.
10—WOO [508], Philadelphia. Dance music.
10—WSM [283], Nashville. Mrs. Caldwell and artists.
10—WSAI [326], Cincinnati. Community program.
10—WTAM [389], Cleveland. Royal Canadians.
10:30—WHN [361], New York. Revue.
10:30—WMCA [341], New York. Frivolities review.
10:30—WJR [517], Pontiac. Jewett Jesters.
10:45—WSB [428], Atlanta. Dance orchestra.
11—KLX [508], Oakland. Lake Merritt Ducks.
11—KSD [526], St. Louis. Concert.
11—WAMD [244], Minneapolis. Skyrocket frolic.
11—WHO [526], Des Moines. Orchestra.
11:30—CJCM [306], Mt. Joli, Que. Vaudeville.
11:45—WDAF [366], Kansas City. Nighthawk frolic.
12—KFI [467], Los Angeles. Music.
12—KNX [337], Hollywood. Orchestra.
12—KJR [384], Seattle. Dance music.
12—KPO [428], San Francisco. Orchestra.
12—WKRC [422], Cincinnati. Theatrical stars.

FORCED TO WRITE CHECK AND O. K. IT OVER PHONE

Sioux City, Ia., Dec. 27.—(AP)—George A. Thomas, farmer near Sloan, Ia., was the victim today of one of the most unique robberies heard of in this section. Two men forced him at the point of a gun to write them a check for $500.

One of them drove into town and presented the check at the bank while his partner forced Thomas to telephone the bank and advise the cashier the check was all right. The one left with the farmer then bound and gagged him and cut the farm telephone line.

French Cabinet Faces Big Financial Test Tomorrow

PARIS, Dec. 27.—[U. N.]—Finance Minister Doumer will then present his financial program to the French cabinet, Tuesday. If it is adopted and the radical ministers do not resign in protest, the Briand government will be saved for a few weeks at least. It is not likely that the program will be rejected as a majority of the cabinet now is in favor of it. If the radicals resign the government will fall.

New York Holdups Get $100,000 Worth of Gems

New York, Dec. 27.—(AP)—Unset diamonds valued at $100,000 were stolen today when four men invaded the lower east side jewelry store of Henry Goldberg. The robbers beat the proprietor unconscious, intimidated four prospective customers, and escaped in an automobile.

Directory of Schools

ACADEMIC, professional, vocational and special schools, all good, each different, are listed for your convenience and easy reference in Harper's Magazine School Directory.

A great number of the country's leading Private Schools, Colleges and Camps of unquestioned standing advertise in *Harper's Magazine*, month after month. *January issue out today.* Write to our School Bureau for helpful information. Address

Harpers MAGAZINE
49 E. 33rd Street, New York, N. Y.

When Guests Come

A successful hostess serves good food. None more acceptable than

CASTLE HEALTH BREAD

the delicious all-rye health wafer with the inimitable rye flavor. Serve it to your guests and make them glad they came.

SWEDISH PRODUCE CO.
Importers of Good Things to Eat

MANDEL BROTHERS

Watch for Our 100th Semi-Annual Sale of Silk Remnants

Begins Monday next, January 4th

THIS, the one hundredth Sale, offers values worthy of such an anniversary.

For fifty years we have justified the faith of our many patrons in our celebrated Silk Remnant Sales.

Mandel Brothers, "famous for silks"

Clearance

DRESSES

For Street and Afternoon Wear
Formerly up to $95

$25 - $35 - $45

GOWNS

For Dinner and Evening Wear
Formerly $100 to $245

$65 to $95

Millinery
Formerly $25-$35-$45
$5-$10-$15

Coats—Now Radically Reduced

Nelle Diamond, Inc.
650 NORTH MICHIGAN AVENUE AT ERIE

FANCHON L. TROEGER'S

Overstocked Clearance!

Superior Furs

Sold at Actual Cost

NEVER, anywhere, or at any time will you find better fur values than Fanchon L. Troeger is offering. At these cost prices you can easily afford the coat you've really wanted.
Every kind of fur is here, painstakingly made into luxurious coats of superior quality and the very latest styling. All are of the "better" sort—the kind you'll be proud to own.
And they're priced unbelievably low!

A Few Samples of Our Stupendous Fur Values—

$165 Silky Muskrat Coat of exceptionally dark pelts; formerly $225.
195 Natural Dark Muskrat Coat, trimmed in Beaver; formerly $275.
245 Silver Rat Coat of selected skins with silky Red Fox Collar and Border; formerly $325.
265 Hudson Seal Coat, self trimmed, cleverly lined and of first quality pelts throughout; formerly $355.
285 Raccoons, clear, silky silver and black skins. Tomboy style. Formerly $355.
295 American Broadtail Coat of prime fur, trimmed with Fox, Squirrel or Fitch; formerly $400.
325 Hudson Seal Coat trimmed in Platinum or Red Fox or Fitch; former values up to $475.
450 Genuine Jap Mink Coat of beautifully dropped skins, with Fox Collar, Cuffs and Border; formerly $750.
475 Selected Hudson Sealskins in a carefully fashioned Coat, trimmed with pointed Fox Collar, Cuffs and Border; formerly $750.
485 Siberian Squirrel of dark, silky pelts with Fox Collar; formerly $675.
850 Cocoa Broadtail Caracul Coat trimmed with choicest quality dyed white Fox Collar and Cuffs; formerly $1350.

Genuine Hudson Seal, finest quality Beige Siberian Squirrel trim; formerly $425. NOW $295

American Opossum; dark, silky skins; Flapper and Tom Boy style; formerly $195, NOW $125

Finest quality Jap Weasel, ermine dyed, silky Fox collar and cuffs and border; formerly $675, NOW $435

Genuine cocoa flat Caracul, silky Fox trim; formerly $365. NOW $275

All other Coats, Wraps, Jacquettes, and Neck Pieces reduced accordingly to cost or less than cost prices.

A deposit will secure your selection

Fanchon L. Troeger, Inc.
QUALITY FURS
Suite 430-Republic Bldg.
Take Elevator — State at Adams — *to 4th Floor*

LOW HOLIDAY RATES

Burlington Route

1/2 Fare

DATES OF SALE Dec. 30, 31. RETURN LIMIT Jan. 4	Round Trip
Good on All Trains Honored in Sleepers upon payment of usual Pullman fare	$14.77 ST. PAUL
	$15.16 MINNEAPOLIS
	$18.43 OMAHA
	$18.13 COUNCIL BLUFFS
Half Fare for Children 5 and under 12	$20.41 LINCOLN
	$7.03 DUBUQUE

BUY TICKETS EARLY

City Ticket Office 179 West Jackson St. Chicago or Union Station Jackson at Canal St. Chicago

Phone Wabash 4600

Burlington Route

Realize the Dream of Years

FOR years you have dreamed of retiring to a perfect home in a perfect setting. Now you can easily make that dream come true. A down payment of only a few hundred dollars will secure a homesite in beautiful INDRIO, where a family can live in comparative luxury on three or four thousand a year.

INDRIO, with its broad streets, spacious lots and facilities for golf, surf bathing and game fishing, is the most distinctive community in Florida. Its climate is comfortable the year 'round. Ask for illustrated brochure and information about inexpensive all-Florida tours.

PHELPS-HENDRICKSON COMPANY
Exclusive Selling Agents for East Coast Development Company
22 WEST MONROE STREET · CHICAGO

INDRIO

INDRIO—Spanish for Indian River—lies 60 miles north of Palm Beach on the Dixie Highway, the Florida East Coast Railway and the picturesque Indian River, an inlet of the nearby Atlantic. Average annual temperature is 72 degrees.

SUBSCRIBE FOR THE TRIBUNE

THE Luggage Section in its greatly improved location is now situated on the first floor in the east room.

CARSON PIRIE SCOTT & CO

"Ask Mr. Foster" for aid and suggestions in planning travel. This service is given without charge.—Ninth Floor, North.

THE 68TH. TWICE-YEARLY SALE OF

Silk Remnants

Thousands of Yards of Fine Fabrics In the Desired Weaves and Colors

Greatly Underpriced

This occurrence of the Twice-Yearly Sale brings again values which establish it as the event of its kind. Each individual group is high in interest, for the silks that it presents are smart, desirable in color and weave. And in each instance the prices are notably low. Included are:

Silks in Colors, Black and White

Silks in Plain, Novelty and Printed Weaves,

Brocaded and Metal Silks—Colored and Black Velvets

The lengths vary from 1½ to 5 yards, and widths from 32 to 54 inches, according to weave. So that in every instance remnants are of a usable and practical sort.

Prices Vary According to Kind and Quality

At $1, $1.50, $2, $2.50 Up to $6.50 Yard

Remnants Will Not Be Accepted for Credit, Refund or Exchange.

Second Floor, North.

Clearance Sales

In Featured Groups Of Desirable Merchandise Throughout the Store

DEFINITE information concerning some of the groups is given here. The splendid values they present are an indication of the opportunities prevailing. Practically every section in the store is represented—some in a large, others in a more limited way. Economy decidedly worth-while is possible.

Store Hours: 8:30 A. M. to 5:30 P. M.

China and Glassware

In Variety—Much Underpriced In This Clearance Sale

Here are many accessories to table appointments at prices so much below the ordinary that the china closet may be replenished or decorative articles in china chosen within a remarkably small expenditure. In the sales groups are

Seven-Piece China Salad Sets, $4

Twenty-Three-Piece China Tea Sets, $4.50

China Cake Sets Priced at $2.75

Included also in the china are cream pitchers and sugar bowls, after-dinner coffee sets, cups and saucers, luncheon plates, and other pieces. Priced according to kind.

Stemware in Glass, Encrusted in Gold

50c to $1 Each

Gracefully shaped goblets, tall footed sherbet glasses and other pieces with bands in gold encrustations. Other stemware in white, decorated in dainty cut or etched designs or in colors, varies with kind from 25c to 75c each.

Fifth Floor, North.

Decorative Mirrors

A great variety of patterns to choose. Some are the Venetian crystal mirrors. Others etched or plain. They are upright, horizontal, large or small mirrors. Prices varies with kind.

Reduced Are $4 to $35.

Fifth Floor, North.

MILLINERY REDUCED

Trimmed Hats At $5

Tailored Hats $3.95

Ready-to-trim Hats $1.95

Children's Hats $1.95

The Variety of Styles in Each Group Makes Selection Decidedly Worth-While.

Fifth Floor, South.

Women's Gloves

Imported Kidskin Reduced to

$2.35 Pair

These gloves in the smartest styles and colors for winter are of imported kidskin. They are offered at a very substantial reduction, for some are soiled from handling. Reduced for this sale. $2.35 pair.

Sueded Fabric Gloves In Smart Styles and Colors, Now 85c Pair.

First Floor, North.

High-School and Prep Students' Two-Trousers Suits $32.50

These suits are of fine quality—that is noted in material and workmanship—and of the smarter new styles that the young man himself approves.

Greatly Reduced in Price And Exceptional Values

In single and double-breasted styles with the shoulders cut wide and the trousers straight hanging. A great many interesting, colorful patterns tell how smart they are. All sizes, "32" to "38."

The Fabrics Are Cravenette-Processed

This means that the suit will outwear the usual suit, because the woolens in it have been treated to withstand hard wear and to be shower-proof.

And then, too, the suit keeps its excellent lines for a longer time than it would ordinarily.

Second Floor, South.

Table Lamp Bases

Of Iron Wrought by Hand Reduced to $7.50

Lamp bases as attractive as these are seldom found at so low a price. Their fineness is noted both in the grace of proportion and gold metal leaf finish, antique in effect. The base, with ornamental top, $7.50.

Lamp bases of French bronze, greatly reduced—just twenty pieces in this group make early selection of especial advantage. According to kind, $7.50 to $12.50.

Candle shades from France, at 10c, are of silk trimmed in braid. Others, 45c and 75c each.

1000 Pairs of Metal Book Ends in Ship Designs, Varied Finishes, $1 Pair.

Fifth Floor, North.

Reduced: Silk

Negligees $5.95 to $39.75

A style variety as wide as the range in price emphasizes the advantage of choosing from these groups.

Velvet Negligees $19.75

Imported negligees, also, are greatly reduced. In silk-and-wool and light-weight wool fabrics, corduroy, and terry cloth. Price varies with kind, $10.75 and $15.75.

Embroidered Cotton Crepe Kimonos Reduced to $1.95.

Third Floor, North.

Sale of Metallic

Lace Flouncings $2.45 Yard

Rich in pattern and texture. Much in demand for apparel. These laces are in varied all-over or flounce patterns. Reduced to $2.45 yard.

Hand-made Filet Laces $1

Many lovely patterns to choose in these hand-made lace bandings from 13 and 15 inches wide. Unusual value at $1 yard.

First Floor, North.

Boys' Winter

Overcoats Reduced to $22.50

Tailored in the styles boys prefer. All are the loose box style, cut upon the roomy smart lines now in favor.

Fabrics are of the dependable sort seldom found in coats so low in price. Sizes are from 11 to 18 years, but not every size in every style.

Boys' Suits

Two Pairs of "Longs" Reduced to

$22.50

In styles like older brother's, tailored exactly to the proportions of boys 12 to 18 years.

All sizes in the group, but not in every style.

At $13.95, four-piece suits for boys have two pairs of knickerbockers, coat and vest. Sizes 7 to 18 years, but not all sizes in every style.

Boys' Corduroy Suits Two Pairs of "Longs," Reduced to $17.50

These are smart and excellent suits for school or sports. Well made in every detail. Sizes 12 to 18 years.

Second Floor, Wabash Avenue Building.

All-Wool Blankets $8.75 Pair

Soft, warm wool is woven into plaid designs of desired colors. Sateen bindings to match the plaids finish them. The double-bed size, 70 x 80 inches. Exceptional values at their price, $8.75 pair.

Greatly Reduced Also, Wool-filled Comfortables with Coverings of Sateen in Distinctive Patterns, $9.75 Each.

Seventh Floor, South.

Women's Leather

Suitcases Now $15

This is a remarkable opportunity to choose these suitcases at prices far below the usual. They tell their desirability in workmanship and in attractive appearance.

Some have trays and may be chosen in cobra-grain or walrus grain leather. In the sale, priced $15.

First Floor, Wabash Avenue Building.

Whittall's Anglo-Persian Rugs, 9x12 Ft. Reduced to $112.50

The opportunity that comes with this sale is one that occurs seldom. The beauty and fine quality of Whittall's Anglo-Persian rugs is well known.

To be able to choose such rugs in the much-desired size, 9 x 12 feet, at this remarkably low price, means an opportunity decidedly out-of-the-ordinary.

Other of the Finer Wilton Rugs Reduced All in the Desirable 9x12-Foot Size Range in Price from $57.50 to $97.50

Included are wool Wilton rugs of various grades, all excellent. Some are the five-frame worsted rugs. There are many different designs from which to choose. Priced according to quality, $57.50, $63.50, $71.50, $92.50 and $97.50.

Seventh Floor, North.

Sale of Exceptional Sort

Women's Low Shoes Much Underpriced $8.75 Pair

SMART-LOOKING shoes.

CORRECT lasts, the right materials, the expert workmanship, all contribute to this smartness.

Strap Slippers, Pumps and Oxfords

EACH style has some little individual detail which gives it a character not usually found in shoes at this very low price.

THERE are shoes in patent leather, in satin and calfskin. The leathers and materials in harmony with the styles. Very special, $8.75 pair.

Third Floor, South.

VALUES DECIDEDLY OUT OF THE ORDINARY IN THE

Sale of Apparel Reduced

Practically every section on the fourth, the apparel floor, is represented in this sale. The breadth and scope of it is immediately evident. There is wide style variety in each group, so that fashion interest prevails throughout the groups.

The apparel itself is smart-looking, fresh in appearance—an important feature in clearance sales of this sort. To the woman who measures value in terms of quality, style and price, this sale makes a very strong appeal.

Included at Prices Radically Reduced Is Apparel for Women, Misses and Girls

There are in featured groups—frocks for all occasions—coats, wraps, furs, blouses and separate skirts of varied kinds.

There are sports apparel, and frocks in the Section of Moderately Priced Frocks. Apparel for misses and for girls.

Fourth Floor.

In the Gray Shop Is Apparel in the Larger or Extra Sizes Also Very Greatly Reduced in Price.

Ninth Floor, North.

SECTION TWO
SPORTS
MARKETS
WANT ADS

Chicago Daily Tribune.
THE WORLD'S GREATEST NEWSPAPER

The Tribune's Telephone Number Is
Superior 0100

MONDAY, DECEMBER 28, 1925. ** 25

OPAL SKATERS WIN OPENING ICE MEET

PROS BLANCH AT POSSIBLE TAINT OF AMATEURISM

Red Looks Like 4-11 Alarm to Them.

BY WESTBROOK PEGLER.
[Chicago Tribune Press Service.]

New York, Dec. 27.—[Special.]—Not wishing to expose the football business to the contaminating influence of amateurism, the proprietors of the business have decided not to hold their annual meeting in the same state with the imminent coaches' trade union meeting, nor even in the same month. Considering the opprobrium that befell the Chicago Cardinals lately because they had relations with four high school amateurs, the football proprietors realize that the pure professional must be very cautious to avoid even the appearance of evil.

HAROLD GRANGE.
[TRIBUNE Photo.]

Thus, the college football coaches' union, local No. 1, will meet in New York tomorrow, and the proprietors of the professional game will wait until late in January or early in February to perform their deliberations in Detroit.

And after the coaches' local No. 1 has solemnized the annual rite of viewing professionalism with alarm, the proprietors in their meeting will come back by viewing the menace of amateurism with a second alarm and a special call for ten engines.

Magnates 'Ave Their 'Opes.

If the guardians of the amateur game believe professionalism is a wolf in the grass, gnawing away the life blood of the amateur innocents, as some of the coaches have intimated in mixed forensics from time to time, then the magnates of the business regard the amateur as a blot on the foundations of their business and one to be avoided as a pesthouse.

Although their season is short and the weather habitually becomes cranky in their time of the year, the football magnates still believe their game can become the baseball of the autumn. This was the first year in which they made any sober pretense of organization or any serious show of good manners either in playing or in business.

The New York team's owners claim they played to more than 200,000 paid subscribers at their home lot this year and, even though Red Grange was personally responsible for about 70,000 in one game near the end of the season, the proprietors consider that they did well in their debut. However, they will go to Detroit still suffering from a compound fracture of their feelings and severe contusions of the bank roll, because their return date with the Chicago Bears in Chicago was marred by the disablement of Grange in games outside the league schedule.

Bank Roll Painfully Injured.

The New York Giants turned over $50,000 to the management of the Bears as Chicago's share of the Red Grange celebration in New York and a week or so later they rolled away to Chicago in a special train, anticipating a similar visitors' share for themselves.

Their feelings and their bank roll were painfully injured when Red Grange, the drawing card, was withdrawn from the program, and thousands of customers defaulted with him. The New York Giants received not more than $10,000, and their expenses were not less than that.

So the Giants will make a proposal, with all the pathos of one who has suffered, that henceforth the special stars of the league shall not be used in exhibition games and exposed to injury. Much as they sympathize with the injured athlete in his suffering, they insist that it hurt them more than it did Grange.

Want a Regular League.

Altogether the proprietors will try to form a closed league or two closed leagues under one general directorate on the plan of the major leagues in baseball. There will have to be departures from this plan, but the main idea is that they want to achieve dignity, even composity, and perhaps the possession of a Ban Johnson.

As a protection from embarrassment by amateurs incognito, the proprietors will be asked to consider a rule forbidding the employment of any college athlete until nine months after his last college game. The proprietors thought they were safe from invasion by amateurs this year because they had a rule stating that no amateur should be employed until he renounced his amateurism and proved himself a pure professional.

They thought they had Red Grange locked out until some one discovered that by signing a contract for a Christmas game in Florida Grange made himself a professional the day his college career ended. By the letter of the law, Red was then a professional and the football proprietors, dismayed as they were by the prospect of huge crowds to see Red Grange play in their yards, had no course but to submit and take their profit. It was a bitter defeat, but they made the best of it.

But the proprietors wish the public to understand that Grange put one over on them and that they did not intentionally associate with a great athlete who still smelled faintly of amateurism.

THE GUMPS—A SOUL IN PAIN

SOX GET PITCHER IN SWAP, ORIOLE BOSS GETS LEFT

One Thomas Nets Dunn Only $5,000.

BY IRVING VAUGHAN.

Mention the name of Alphonse Thomas to Jack Dunn, owner of the seven time Baltimore champions, and he'll tell you a story. Not a story of how much money he has harvested by selling ivory to affluent major magnates, but a yarn of how he was outsmarted and how he has only a few thousand dollars to show for a pitcher who might easily have attracted 100,000 bucks on the open market.

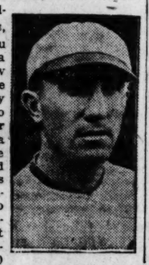
MAURICE ARCHDEACON.

Alphonse is the pitcher and the White Sox own him and it so happens that he was about the best right handed thrower in the minor leagues last season. But it wasn't the Sox who caught the usually eagle eyed Dunn in a lucid interval. It was the draft rule that did the work, the very thing that the Oriole boss fought for years because it would have curtailed his profitable dealings with the big fellows.

Gives Sox Option on Team.

Last summer when Dunn realized he needed help to win his seventh consecutive flag he cast around and induced the White Sox to give him Outfielder Maurice Archdeacon, who represented about $65,000 of Comiskey's money. He was so anxious to get the player that he gave the Chicago club an option on his team. When the time came to make a choice the Sox officials selected Thomas. Dunn was satisfied, but that wasn't the end of the story.

Came the period for drafting of players. The Washington Senators put in a bid for Archdeacon, paid over the customary $5,000 and took the man. Dunn let out the despairing squawk of the trimmed sucker. He hadn't anticipated that turn of affairs when he gave the Sox free hand to pick off his talent. His story has traveled from end to end of the major circuits but there are none to offer him sympathy. The attitude of the major owner is sort of a joyful "What of it."

Thomas won thirty-one games for the Orioles last season and his history is of passing interest because he started out with his mind set on being a second baseman. He performed at that post for the Baltimore City college team in 1917, one of his infielding mates being Max Bishop, now a member of the Athletic troupe.

$125,000 Bids for Him.

That spring a battle was being waged with Western Maryland college and the Baltimore hurlers were almost jarred loose from their shirts. Thomas volunteered to step in and see what he could do. He did so well that he was called on at various times after that. Gradually it dawned on him that he wasn't a bad pitcher in college ranks.

In 1918 the Buffalo club came to Baltimore and Manager Wiltse was in a bad way for hurlers. He nosed around and came up with Thomas under his wing. The kid was put to work immediately and won his first game in professional circles by 6 to 3. Then he went back to school, graduated in June and returned to the Buffalo club, which then boasted the services of Bucky Harris, now of the Senators.

Thomas was with Buffalo for three years but in 1921 got into a tangle on salary and was turned over to Baltimore.

Arnold Statz's 73 Wins Pasadena Golf Tourney

Pasadena, Cal., Dec. 27.—(AP)—Arnold Statz, former outfielder with the Chicago National league baseball club, won honors in an invitation golf tournament on the course of the Flintridge Country club here today with a card of 73.

All East Team to Play Navy Stars on Jan. 1

San Francisco, Cal., Dec. 27.—(AP)—The all-star football team from the east that lost a hard fought battle, 6 to 0, here yesterday to an all-western eleven, is not to disband immediately but will journey to San Diego to oppose a selected navy team there on New Year's day. This was announced today by Bill Ingram, captain and coach of the eastern squad.

Ingram said he had accepted an invitation to bring his team to San Diego and would leave here next Tuesday. The contest will be held under the auspices of naval authorities and city officials of San Diego. It will be a benefit game and the proceeds will go to the navy relief fund.

PLAN ANNUAL GAME

[Chicago Tribune Press Service.]

San Francisco, Cal., Dec. 27.—[Special.]—Because of the success attached to the staging of yesterday's football game between a picked team from the east and a similar aggregation from the coast, the struggle will be made an annual affair, according to Hugh McKevitt, potentate of Islam Temple of the Shrine which staged the contest.

The splendid turnout of fans, who paid not only to see some of the country's leading football men in action, but also to help swell the fund for the Shriners' hospital for crippled children of San Francisco, got their money's worth. The players showed all the dash and determination of their college days and the general play of both elevens was much better than was generally expected.

Sees Damper on Grange.

Potentate McKevitt today extended to Bill Ingram, the Indiana coach, who gathered together the eastern squad, an invitation to perform in a similar capacity next year when efforts will be made to make the game of greater importance and interest if possible.

The game will go a long way toward putting a damper on the appearance of Red Grange and his professionals in these parts next month. The gridiron fans saw more real stars last Saturday than they will gaze upon for the next year and no one out here will admit that Grange is half the football player of Brick Muller or Tut Imlay, who captained last fall's California eleven.

This player Muller performed with all his old time skill which has made him the greatest end ever developed on the coast and generally looked upon as one of the greatest players in the history of football.

Eastern Forwards Tricked.

Not far behind Muller was Laverne Dilweg, the Marquette end. The play of Muller and Dilweg was the feature of the game, and Ingram stated this morning that he had never seen two better flank men.

Members of the eastern team were about the city this morning and show no bad results of the hard game. They were liberal in their praise of coast football and have no excuses to offer.

The eastern line, however, failed to play the expected game. Even Coach Ingram was disappointed. The eastern forwards permitted the plays to come to them instead of charging to meet the attacks. At times the experienced eastern forwards were drawn by fakes such as the spin play and the reverse. While some excuse may be offered for the lack of unity in attack, the eastern forwards have no excuses to offer for their failure to play more aggressive football on the defense.

SILVEY BURNS, BOXER MANAGER, DIES IN NEW YORK

New York, Dec. 27.—[Special.]—Local boxing circles learned today of the death of Silvey Burns, club matchmaker and manager of fighters. Death was due to acute indigestion.

Burns managed Bud Dempsey, Mickey Brown, Johnny Breslin, Joe Souza, and Billy Reynolds at the time of his death.

He had been matchmaker of the Rink Sporting club in Brooklyn, the Uptown Lenox S. C., and the West New York Playgrounds, as well as the Oakland A. A. in Jersey City. It was Burns who gave the late Pancho Villa the Filipino's first bout in America.

A SPILL AND A THRILL ON SKIS

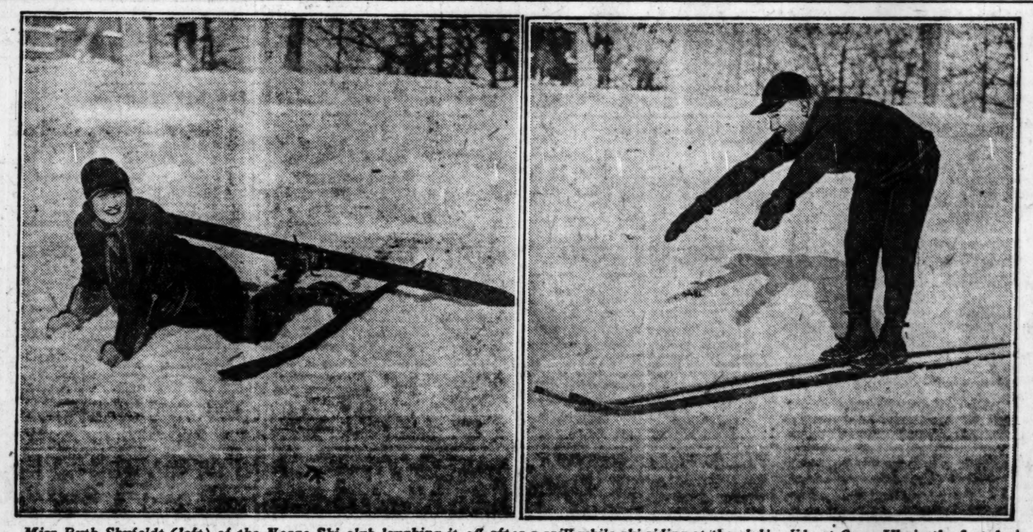

Miss Ruth Shufeldt (left) of the Norge Ski club laughing it off after a spill while ski riding at the club's slide at Cary, Ill., in the first day's skiing of the club's season. Olaf Skoken, captain of the Norge ski riding team, provided the thrill, alighting from a jump in perfect form.
[TRIBUNE Photos.]

Olympic Tank Team Trains for Meet Here

San Francisco, Cal., Dec. 27.—[Special.]—When the National A. A. U. indoor swimming and water polo championships are held in the pools of the Chicago Athletic association and Illinois A. C. early in April, the Olympic club of San Francisco will be represented by its championship polo team and a relay quartet.

COACH FRANK RIVAS.

Frank Rivas, swimming coach of the local club, stated today his polo team, which defeated the I. A. C. 3 to 1 here last April, will be on hand in defense of its laurels. The team will be weakened by the loss of George Schroth, center forward, who intends to take up his residence in Chicago, where he will become a members of the I. A. C. team.

I. A. C. Gets Olympic Star.

Despite the loss of one of his stars, Coach Rivas has the nucleus for a strong team. Collette and Stiger will be back as goal tenders. Mitchell and Gardner, the backs, are training daily and the same is true of Carson and Goodman, the forwards. Wallie O'Connor, Charley O'Brien, Lester Smith, and Leo Purcell are among others with experience who are out for places. In all, Coach Rivas has sixteen men of unusual ability trying to make the team and the trip to Chicago.

Al White of the Olympic club, the indoor diving champion from high and low boards, will go east to defend his titles. White is practicing daily and performing better than at any time in his successful career, according to the Olympic club coach.

Stanford May Compete.

There is a strong possibility Stanford may take part in the championships. The Cardinal team, coached by Ernst Brandstein, will go east for the national collegiate championships to be held at Annapolis the later part of April. If the dates of both championships are conveniently arranged, Stanford will compete in both, according to Rivas. The Palo Alto institution has a great relay team and some sprinters who will be hard to beat.

The Los Angeles A. C. will also send swimmers to the national championships in Chicago, and there is a possibility the club will be represented by a polo team.

There is considerable activity and interest in swimming along the coast and the national A. A. U. championships in Chicago are creating a lot of favorable comment in the section.

Ingram to Quit as Indiana Coach; Awaits Navy Offer

BY WALTER ECKERSALL.
[Chicago Tribune Press Service.]

San Francisco, Cal., Dec. 27.—[Special.]—Navy Bill Ingram, one of the greatest quarter backs who ever piloted a football team at the Naval academy, will not return as head football coach at Indiana university next fall. It is understood Ingram has a five year Indiana contract in his traveling bag and that the document will be returned unsigned.

BILL INGRAM.

Indications are Bill's dreams will be realized in that he may go back to Annapolis as head coach of the Navy. A report reached here last night that Ingram is to be offered the position. His brother, Jonas, has already been appointed athletic officer at Annapolis, and as $5 per cent of the younger officers of the naval service want Bill installed as coach, there is every reason to believe the position will be offered Ingram officially within the next few days.

Before Board Last Winter.

When asked about the offer today Ingram asserted he has heard nothing officially from Annapolis, but he said he appeared before the athletic board at Annapolis last winter, when all but five were in favor of his appointment as head coach. Rather than take the position without the approval of the entire board Ingram turned down the position.

Since that time the younger naval officers have been pushing Ingram's cause. Failure of the Navy to beat the Army last fall, coupled with the stinging defeat by Michigan, gave these officers a much better opportunity to press their efforts for Ingram's appointment.

Bill does not intend to follow in the footsteps of former Navy coaches. If the coaching job is to be offered to Ingram it must be accompanied by a three or five year contract. Under no conditions will Ingram accept the job for one year.

Handicapped at Indiana.

Ingram is looked upon as one of the leading young coaches in America. While he has had only fair success at Indiana, the material, as all gridiron fans know, is far below that of other Western conference institutions. Despite these conditions, Ingram has developed better teams than was generally expected. His eleven played Purdue to a standstill last fall, when most critics thought the Hoosiers were destined for a trimming. On other occasions Bill's teams have risen to unexpected heights to show his resourcefulness.

"Ingram is just the man needed at Annapolis," a former Navy player, who is now stationed on the coast, said today. "Having played on Annapolis teams, he knows the ropes and would enter upon his new duties with the support of the entire navy. He has a wonderful personality, he knows football, and he can teach it. With Ingram at the Naval academy, the Navy men will take far more interest in the football situation."

Favors Service Game Here.

While Bill was a trifle backward in talking over the proposed appointment, he said he would like nothing better than to have an Army-Navy game played in Chicago. This, however, is not in his hands, but up to the officials of the Naval academy.

TRIBUNE DECISIONS

Decisions of Tribune boxing representatives are:

At Milan—Scillio beat Bernasconi [15].
At Havana—Julian Moran knocked out Lalo Dominguez [9].

Greenleaf, St. Jean Open Billiard Match Today

New York, Dec. 27.—[Special.]—Ralp Greenleaf, for five years the holder of the world's pocket billiard championship now held by Frank Taberski and the recognized challenger for the title this season, has agreed to meet Andrew St. Jean of Minneapolis, one of the big four in pocket billiards, in a special 750 point match which will open at the Strand academy tomorrow afternoon.

SPANISH CHAMP KAYOS CUBAN RIVAL IN NINTH

HAVANA, Dec. 27.—(AP)—Julian Moran, welterweight champion of Spain, knocked out Lalo Dominguez, former lightweight champion of Cuba, in the ninth round of a 12 round bout last night. Moran weighed 142 and Dominguez 136 pounds. Dominguez had won from Moran twice previously.

Retains European Title.

MILAN, Dec. 27.—(AP)—In a bout here today for the bantamweight championship of Europe the Belgian Scillio, title holder, defeated the Italian Bernasconi on points. The fight went 15 rounds.

Norge Skiers Brave Bitter Cold in Drill

Riders of the Norge Ski club have started their practice for the international tournament, which will be held at the big slide in Fox River Grove at Cary, Ill., on Jan. 17. Several members of the team made the trip to Cary yesterday and engaged in trial jumps from the big steel structure.

The slide has been packed with a fine layer of snow and the hill will be available for practice from now until a few days before the meet. A squad of club members are making their headquarters at the clubhouse in Fox River Grove and will haul snow each day with which to pack the slide and runway in order to give the jumpers a good surface for the tournament.

Capt. Olaf Skolen led the team in the practice session yesterday and limited the workout of his men because of the newness of the snow blanket on the slide and the bitter cold which cut the faces of the riders.

OLYMPIC CLUB COACH TO QUIT FOR PRO OFFER

San Francisco, Cal., Dec. 27.—(AP)—O. E. Hollingberry, coach of the Olympic club football team, announced last night that he has decided to resign. He will join the team which will meet the Chicago Bears and Red Grange here Jan. 24. Hollingberry's decision was influenced by the attitude of the board of directors of Olympic club, which opposed his plan. The club ruled that any member of its football team taking part in the "Grange game" would be expelled.

SILVER SKATES DERBY

Please enter me in the Chicago Tribune Silver Skates Derby to be held Jan. 23 and 24.

Name .....

Address .....

Club..... Age.....

☐ Men's senior, 16 and over.
☐ Girls' senior, 16 and over.
☐ Boys' intermediate, 16 and 17.
☐ Girls' junior, 16 and 17.
☐ Boys' junior, 14 and 15.
☐ Boys' juvenile, under 14.

Place cross in square of race you wish to enter.

Entries close at midnight, Jan. 16, with Walter Eckersall, Sporting Dept., Chicago Tribune.

TRIBUNE DERBY WINNERS STAR; 2 WIN 4 EVENTS

Midwest A. C. 2d at Lake Shore Rink.

ICE SPORTS UNDER WAY

Ice skating, the king of winter sports in Chicago, officially got under way yesterday.

The Opal Athletic association team of racers won the first tournament of the local season, taking the title from a field of fifteen other clubs at the Lake Shore rink.

The Chicago Tribune A. A. Silver Skates Derbies are again ready to make their bid for the approval of local sports fans. Entries for the derbies are now being received and the events will be held on Jan. 23 and 24 at Garfield park.

(Picture on back page.)

Skaters representing the Opal A. A. yesterday won the first official ice skating tournament of the Chicago district season by piling up 150 points for top honors in the Lake Shore A. C. meet at the Lake Shore rink. The Midwest A. C. team was second with 130 points, while Henry playground racers garnered 60 markers for third honors.

O'NEIL FARRELL.
[TRIBUNE Photo.]

The Opals scored in six of the ten events on the program and sixteen teams counted points in the meet.

Two skaters, both of them winners of TRIBUNE Silver Skates Derbies, played star rôles in the races, which were held in the bitter cold on the lake shore near Wilson avenue. They were Oneil Farrell of the Midwest A. C. and Edward Jacobson, who raced under the colors of the Opal club.

Farrell Wins Two Events.

Farrell, who last year won THE TRIBUNE Senior Silver Skates, raced to victory in the two events for class A skaters. Farrell won the 440 yard from Julian Steinmetz of the University of Illinois and Alfon James of the Opal club by a scant margin, but in the class A one mile he skated away from the field easily, leading Eddie Murphy, a team mate, and Cornelius Ewert of the Opals to the tape.

Co-starring with Farrell was Edward Jacobson, the youngster who flashed home in front last year in THE TRIBUNE Junior Silver Skates Derby. Jake yesterday won the half mile race for boys under 16 years in handy fashion, and ten minutes later stepped out and led the pack home in the one mile race for novice class skaters. Jacobson skated the half mile in the boys' race easily in 2:02 2-5, but in the novice class he was forced to a faster clip and finished the mile in 3:51.

Wandra Wins Class AA.

Ray Wandra of the Sleipner A. C. won the class AA one mile event, while Irving Olson was the victor in the one mile race for class B skaters. Judith Olson of the Northwest Skating club won the half mile senior girls' event, while the 1-5 mile race for junior girls went to Bernice Byrne of Brentano playground. Summaries:

TABLE OF POINTS.

Opal A. A.	150
Midwest A. C.	130
Henry Playground	60
Brentano Playground	50
Sleipner A. C.	30
Northwest S. C.	30
Belding Playground	30
Barrett A. C.	20
Byrne Field	20
University of Illinois	20
Loyola University	10
Pulaski Park	10
Antlers S. C.	10
Welles Park	10
Elgin S. C.	10
Lake Shore Playground	10

CLASS A, 440 yards—Won by Oneil Farrell, Midwest A. C.; Julian Steinmetz, University of Illinois, second; Alfon James, Opal A. A., third. Time, :45.

CLASS A, 1 mile—Won by Oneil Farrell, Midwest A. C.; Eddie Murphy, Midwest A. C., second; Cornelius Ewert, Opal A. A., third. Time, 3:26 2-5.

CLASS AA, 1 mile—Won by Ray Wandra, Sleipner A. C.; Donald Carlson, Midwest A. C., second; Frank McDonough, Loyola university, third. Time, 3:29 4-5.

CLASS B, 1 mile—Won by Irving Olson, Midwest A. C.; Alfred Solomon, Byrne field, second; Eli Jordi, Elgin S. C., third. Time, 3:32 2-5.

CLASS C, 1 mile—Won by Alfred Kucera, Belding playground; John Carey, Opal A. A., second; Ed Clessius, Welles park, third. Time, 3:46 3-5.

NOVICE, 1 mile—Won by Edward Jacobson, Opal A. A.; Robert Friberg, Henry playground, second; Milton Anderson, Antlers S. C., third. Time, 3:51.

BOYS UNDER 16 YEARS, ½ mile—Won by Edward Jacobson, Opal A. A.; Art Jacobson, Opal A. A., second; Hershel Boyd, Henry playground, third. Time, 2:02 2-5.

BOYS UNDER 14 YEARS, ½ mile—Won by John Schenk, Henry playground; Ray Schroeder, Barrett A. C., second; S. Canning, Lake Shore playground, third. Time, 1:53 3-5.

GIRLS, SENIOR, ½ mile—Won by Judith Olsen, Northwest S. C.; Ruth Muhlmeier, Opal A. A., second; Anna Simmons, Opal A. A., third. Time, 2:04 3-5.

GIRLS UNDER 14 YEARS, 1-5 mile—Won by Bernice Byrne, Brentano playground; Marion Kelker, Welles park, second; Theresa Kotza, Pulaski park, third. Time, :50.

DERBIES DEVELOP CHAMPS

When the tenth annual Silver Skates derbies of The Chicago Tribune A. A. are held in Garfield park on Jan. 23 and 24, skating fans will see many title holders and future champions in action.

The Silver Skates races have de-

veloped more champion skaters than any other skating tournament held in this country. With the exception of three men, all of the senior silver skates winners have held at one time or another the national or international amateur ice championship.

Art Staff First Winner.

Heading the list of champions who gained their start in TRIBUNE meets is Art Staff of Chicago, who as an amateur won both the national and international titles and then turned professional and copped the world's pro crown. Art won the first silver skate derby promoted by THE TRIBUNE A. A. back in 1917 when the entry list comprised less than 200 skaters and the ice sport was in its infancy.

Charles Fisher, who won the senior silver skates in 1919; Roy McWhirter, the 1920 winner; William Steinmetz, victor in 1921; Harry Kaskey, who topped in 1923, and Francis Allen, who was the first place man in 1924, all skated to national and international amateur championships after winning the silver blades.

In the senior girls' division, Rose Johnson, Gladys Robinson of Toronto, Ont., and Lela Brooks, also of Toronto, each held the women's national and international titles during the last five years, and all of them are silver skates winners.

Meet Lasts Two Days.

Each year the TRIBUNE Silver Skates derbies grew in number of entries. From the original derby held in 1917 and which drew less than 200 entrants, the races have advanced to the record entry list of more than 2,500 skaters who listed their names for the 1925 derbies.

This year the program will be held over a two day period, for the entry list is far too large to handle in one day's sport. Preliminary heats in the boys' juvenile and junior derbies will be held on Jan. 23, while the prelims and finals of other races, together with the boys' junior and juvenile finals, will be staged on Jan. 24.

WESTERN SKATE MEET SHIFTED TO HUMBOLDT PARK

The Antlers Sportsmen club will hold the western ice skating championship tournament at Humboldt Park on Jan. 3, it was announced yesterday by Ted J. Pawlias, president of the organization. The event orginally was scheduled for the Lake Shore rink, but as the rink will not accommodate a large crowd, a shift in the program was necessary.

Four championship events for seniors are carded. The title races are at 220 yards, 440 yards, three-quarters mile and 2 miles. In addition, there will be four races for skaters of other than senior classes, two boys' races and an event for girls. The entries close tonight at the Antlers club, 1422 North Western avenue.

CHURCH TEAMS PLAY 6TH ROUND GAMES TONIGHT

The sixth round of the annual Evangelical Lutheran A. A. basketball tournament will be held at the Broadway armory tonight, starting at 7:30 o'clock. Nine games will be played, three of them being in the girls' division. The feature contest will bring together Christ Church of Chicago and Pilgrim in the heavyweight section. In the lightweight division Christ Church of Chicago, league champion, will mix with St. Luke's. The schedule:

HEAVYWEIGHT—Christ, Chicago, vs. Pilgrim; St. James vs. Grace, Oak Park; Tabor vs. St. Paul, Austin.

LIGHTWEIGHT—St. James vs. St. Johns, Wilmette; Christ, Chicago, vs. St. Lukes; Grace, Chicago, vs. Pilgrim.

GIRLS' DIVISION—St. Johns vs. Bethany; St. Marks vs. Pilgrim; Jehovah vs. St. Johns.

U. S. Turfman in Ireland to Get Belmont Park Entries

[Chicago Tribune Press Service.]

DUBLIN, Dec. 27.—In connection with the international racing events to be held at Belmont Park, Long Island, this coming year a representative of the Westchester Racing association is in Ireland seeking the coöperation of breeders and owners of blooded stock. He has received many promises, and among others he hopes to have next year's Derby winner, who will probably be Irish bred, as a competitor. The owners of winners in big Irish events are being approached.

Wistatt-Johnson Bout Features Show Tonight

Johnny Coulon will stage his weekly amateur boxing show, starting at 7:30 o'clock tonight, at 1154 East 63d street. Eight bouts will make up the card. Phil Colins and Sam Ford will referee the show, which will be featured by the Pete Wistatt-Willie Johnson bout.

"The American Flyer"
GREAT NORTHERN

Bathe en route

shower baths, barber shop, beauty parlor, valet, ladies lounge and other features distinguish the NEW ORIENTAL LIMITED

The preferred train to the Northwest. Leaves for St. Paul-Minneapolis and Pacific Northwest daily 11 p. m. Central Time via Burlington-Great Northern. De luxe service and equipment but

No extra fare

For free books and other Northwest travel information apply at new, centrally located, uniquely designed

Loop City Ticket Office E. H. Most, Gen. Agent Passenger Dept., 113 So. Clark St., Telephone Randolph 6700.

GREAT NORTHERN
Route of the New Oriental Limited
Finest Train to Pacific Northwest —No Extra Fare

SMITTY—FIREMAN, SAVE MY CHILD!!

New Class on Mat Card of Armory Show

A light heavyweight class of wrestlers will be recognized in a match at the 202d Coast Artillery armory Friday night in a card featured by a finish clash between Big Munn and Pat McGill. The weight limit will be 175 pounds, the same weight as that for the light heavyweight division in boxing, of which Paul Berlenbach is champion.

PAT McGILL [TRIBUNE Photo.]

Le Mark, the brilliant young French grappler, and Benny Ginsberg, west side Jewish wrestler, will inaugurate the new division on the Broadway armory card. There are a number of good wrestlers too heavy for the middleweights and yet too small to cope with such stars as Munn, Lewis, Grenna, and other giants of the mat, who promise to make the light heavyweight class popular.

Munn, McGill Due Today.

Munn and McGill are both due in town today to finish training for their bout. Though their finish match will close the five match program Friday night, they will share headline honors with Johnny Meyers, middleweight champion, who meets Tony Hajdich, the young Bohemian, in the semi-windup.

With the signing of an all-star heavyweight card for the wrestling show at the Coliseum Monday, Promoter Joe Coffey believes that he will be able to select from this array of talent a real opponent for Joe Stecher.

Londos Meets Gardini.

Jim Londos, Greek heavyweight champion, will be asked to tackle Renato Gardini, the Italian star, best two falls in three.

Hans Steinke will take on Frank Judson. Ivan Poddubny, the Russian heavyweight, will be matched with Joe Komar.

The wrestling show at the Star and Garter theater Wednesday night will feature Ralph Paracut against Eddie Pope of North Carolina, southeastern middleweight champion, in a finish match. Ben Reuben, Hebrew middleweight, will meet John Kolinis, Greek middleweight, in a one fall match.

PREP PLAYER HURT.

Logansport, Ind., Dec. 27.—[Special.]—Byrum McCune, 17, member of the Flora high school basketball team, was blinded in his left eye here today when struck by flying glass in an automobile accident.

News from the Race Tracks

NEW ORLEANS ENTRIES.

FIRST RACE—Bourut, 115; Prickly Heat, 115; Pickens, 115; Blue Bull, 115; Hike, 115; Little Moon 112; Cliff, 122; Somerset, 115; Col. Carr, 115; Gen. Seth, 115; Leighton, 115; Jim Bethel, 115; Double Star, 112; Lou Shank, 115; Sylvanus, 115; Lang Syne 115.

SECOND RACE—Claiming, 3 year olds and up, 1¼ miles—*Bloomington, 103; *Locust Leaves, 100; *Sandpile, 103; *Rock Court, 100; *Wapiti, 106; *Article X, 106; *Comedy, 103; *Thor, 103; *Huey, 100; Gus R, 103; *Ruth S, 103; *Quaver, 103; *Running Fox, 103; Lierre, 105; Reveillon, 105; *Mainspring, 103; *Little Ammie 107.

THIRD RACE—Purse $700, 3 year olds and up, 6 furlongs, claiming—*Tod Benesor, 102; Bill O'Flynn, 116; *Bassorah, 105; *Holocard, 100; Volt, 116; *Glassful, 104; *Myrtle Belle, 105; Lord Baltimore II., 114; Despard, 114; *Meddling Mattie, 100; Neli Jo, 105; *Elisabeth K, 105; *Wild Bill, 100; Romp, 105; Wellfinder, 112; Atomin, 106; Kenesaw, 108.

FOURTH RACE—Purse $800, claiming, 2 year olds, 6 furlongs—*Socket In, 105; Torcher, 115; Cherub, 106; *Billy Mann, 103; Aristotle, 103; *Texas, 100; Flying Sapsali, 115; *My Eva, 106; *Espanol, 113; *Lena B, 95; *Miss Margie, 106; *Nervous Abe, 109; *Dr. Fizes, 104; *Air Mail, 98; *Aunt Laura, 103; *Compromise, 114; Lewis, 112; Fear Not, 115.

FIFTH RACE—Purse $1,200, all ages, 5½ furlongs, Flying Al, 107; †Benedict Tom, 107; †President 110; Little Alfred 110; Prince Pan, 93; Gibbons, 110; Vacation Time, 93; Spread Eagle, 110; Girl Scout 104. †Idle Hour farm entry.

SIXTH RACE—Purse $800, claiming, 3 year olds and up, 1 1-16 miles—Moon Maric, 112; *Liaison, 113; *Belpre, 110; *Fools cap, 106; Fiery Flight, 116.

SEVENTH RACE—Purse $800, claiming, all ages, 1 1-16 miles—Huntsman, 92; Watchful, 106; The Poet, 106; Duckweed, 111; Abstract, 109; King Tut, 106; †Fire Boy, 110; †Bolivar Bond, 105. †Pueblo stable entry.

Weather clear; track fast. *Apprentice allowance claimed.

HAVANA RESULTS.

FIRST RACE—Purse $600, 3 year olds and up, claiming, 5½ furlongs:

Vodka, 107 [Mills]	3-1	1-1	1-2
Receiver, 102 [Holder]		4-1	2-1
Jacobean, 105 [McGinnis]			7-5

Time, 1:10 4-5. Spontaneous, Miss Leighton, Eve Fox, Wolf Jr., Kelley, and Glitter Gold ran.

SECOND RACE—Purse $600, 3 year olds and up, claiming, 5½ furlongs:

Pokey Jane, 102 [McGinnis]	2-1	7-10	1-3
Wild Deuce, 110 [Thrailkill]		8-1	4-1
Acquchis II, 110 [Taulelle]			2-1

Time, 1:10 1-5. Sacajawea, War Garden, Reprieve, Humpy, Wise Bill, Fair and Warmer, Sudan Grass, Bab, and Anna M. Daugherty ran.

THIRD RACE—Purse $600, 3 year olds and up, claiming, 5½ furlongs:

The Nephew, 108 [Gordon]	7-5	1-2	1-4
Awning, 108 [Pernia]		5-2	6-5
Expressive, 108 [Alonzo]			3-1

Time, 1:09 2-5. Clean, Mediator Jr., Lady Ione, Super Lady, and Nacomee ran.

FOURTH RACE—Purse $700, 2 year olds, allowance, 6 furlongs:

Clapper III, [McCann]	7-5	2-5	1-5

RICKARD SEEKS STRIBLING AND SLATTERY BOUT

New York, Dec. 27.—[Special.]—When Young Stribling arrives here tomorrow with his bride of a few days, Matchmaker Jess McMahon of the New Garden will try to talk the young southerner into a bout with Jimmy Slattery, to be staged, if possible, in Tex Rickard's amphitheater early next month.

Slattery is said to have signed a contract to box any opponent selected by McMahon.

PRO LEAGUE CAGE SCORES.

Chicago Bruins, 25; Detroit, 20.
Washington, 33; Fort Wayne, 16.

DAILY RACING FORM SELECTIONS
CONSENSUS

NEW ORLEANS.

1—Lou Shank, Hike, General Seth, Lang Syne.
2—Wapiti, Comedy, Running Fox, Ruth S
3—Meddling Mattie, Lord Baltimore II., Despard, Wellfinder.
4—My Eva, Torcher, Doctor Jigg, Nervous Abie.
5—GIBBONS, Girl Scout, Spread Eagle, Benedict Vow.
6—Liaison, Belpre, Fiery Flight, Moon Magic.
7—Abstract, The Poet, Fire Boy, Watchful.

Be Yourself, 107 [McGinnis]	7-10	1-3	
What's the Time, 107 [Habjan]		7-5	
Time, 1:16. Donnavideo, Lady Braxted, and Magnetic ran.			

FIFTH RACE—Purse $700, 3 year olds and up, claiming, 6 furlongs:

Maude Harvey, 105 [Sporri]	2-1	7-10	1-3
Maximac, 118 [Banks]		4-5	2-5
Lieut. Farrell, 108 [Gordon]			6-5

Time, 1:14 1-5. Broken Toy, My Valet, and Lord Renfrew ran.

SIXTH RACE—Purse $700, all ages, claiming, 1¼ furlongs:

Recommendation, 118 [Accardy]	4-1	8-5	4-5
Gold Mark, 108 [McCann]		4-5	2-5
Froth, 106 [Habjan]			6-5

Time, 1:15 2-5. Mount Shasta, Roberto C., Gonwithim, Cæsar, Aviapa, Air Castle, Pilades, and Little Trump ran.

SEVENTH RACE—Purse $700, 3 year olds and up, claiming, 1 1-16 miles:

Dave Goldie, 98 [McGinnis]	2-1	7-10	1-3
Col. Fin, 106 [Gevinas]		1-2	1-4
Crystal Ford, 108 [Accardy]			7-5

Time, 1:49. Clear View, Mad Boy, Mary Agnes, and Donna Santa ran.

TIJUANA RESULTS.

FIRST RACE—6 furlongs, claiming, 3 year olds and up, purse $700:

Norfield, 107 [Petzoldt]	6.20	4.20	3.00
Mouxie, 107 [West]		5.60	3.80
Elsie Brown, 112 [Smith]			4.80

Time, 1:13 4-5. Rose Roberts, Harrigan's Heir, Julia Lee, Peter Pierson, Rosa Atkin, Politico, Montello, Etta D., Kreksunas, Hills, and Range King ran.

SECOND RACE—6 furlongs, claiming, all ages, purse $700:

Wolf's Cry, 117 [Baker]	4.60	3.40	2.60
Brass Band, 113 [Pendergrass]		3.80	3.00
War Zone, 117 [Martinez]			3.20

Time, 1:14. Sweet and Low, Shasta Express, Just Clare, Old Sinner, Nona Marie, Commander, and Latisha ran.

THIRD RACE—1¼ miles, claiming, 3 year olds and up, purse $800:

Wood Lark, 104 [Munden]	3.20	2.20	2.20
Nebraska Lad, 108 [Buck]		2.60	2.20
Wonder Light, 103 [Wallis]			2.80

Time, 2:07. Hackamore, Zing, and Lady Lillian ran.

FOURTH RACE—5 furlongs, claiming, 2 year olds, purse $700:

Baggage King, 102 [Ed'ds]	10.00	3.80	3.00
Spanish Star, 99 [Munden]		3.20	3.20
War Bells, 105 [L. Schaefer]			3.00

Time, 1:00 1-5. Clarmont Jr., Walter De B, Sunny Maid, Rob Roy, Guinea Gold, and Rose Doyle ran.

FIFTH RACE—Handicap, 6 furlongs, all ages, purse $1,300:

*Edmon, 97 [Edwards]	3.80	3.80	2.20
*Nunolathe, 110 [Martinez]		3.80	2.20
Nose Dive, 105 [Fisher]			7.40

Time, 1:11 3-5. Otarer, Dangerous, and Bonnie Omar ran. *Mrs. C. B. Irwin entry.

SIXTH RACE—Claiming, handicap, mile and 70 yards, all ages, purse $2,500:

Rachel Potter, 98 [Buck]	17.60	8.80	11.80
Don Shoushka, 106 [Schaefer]		5.80	3.80
The World, 111 [Baker]			8.80

Time, 1:45 3-5. Master Crumb, Faddist, Dr. Clark, Lizette, Ceylon Prince, Contusion, Be Frank, and Vasquez ran.

SEVENTH RACE—1 mile, claiming, 3 year olds and up, purse $700:

Sophia Goldman, 100 [Pk]	9.40	3.60	3.60
Tom Craven, 108 [Wallis]		3.00	2.40
Lloyd Brown, 95 [Hexham]			3.80

Time, 1:40 3-5. Subtle, Royal Oak, Archie Alexander, and Free Cutter ran.

EIGHTH RACE—5 furlongs, claiming, 3 year olds and up, purse $700:

Stroller, 113 [Hayward]	5.20	3.20	3.00
Clarkson, 111 [Petzoldt]		7.40	5.20
A. Lester, 116 [Owen]			6.40

Time, 1:00 1-5. Little Shasta, Polo Star, Belle Wood, Mulciber, and Doctor K. ran.

Bruin Cagers Down Detroit Pros, 25 to 20

Detroit, Mich., Dec. 27.—[Special.]—The Chicago Bruins defeated Detroit, 25 to 20, here today in an American Professional Basketball league game. Tierney, Miller, and Campbell starred for the visitors, each making three field goals. The game was fast and close all the way. Lineup:

BRUINS [25].	B	FT	PF
Tierney, rf	3	0	1
Miller, lf	3	0	2
Campbell, c	3	1	1
Sachs, rg	1	3	2
Dunne, lg	0	1	2

DETROIT [20].	B	FT	PF
Dunne, lg	0	1	1
Ely, rf	2	4	1
Unger, lf	3	0	2
Voss, c	2	0	1
Lynch, rg	0	2	3
Hend'n, lg	0	0	1

WASHINGTON WINS, 33-16

Washington, D. C., Dec. 27.—[Special.]—Washington Palace club defeated Fort Wayne, Ind., 33 to 16, here tonight in an American Pro league game.

HAMLINS BLANK T. N. T. INDOOR TEAM, 11 TO 0

The Hamlin Crescents yesterday defeated T. N. T. indoor squad, 11 to 0, on the Hamlin floor. The game was featured by the twirling of Engelhardt and Gormley. Score:

HAMLIN CRESCENTS.	Ab	R	H	O	E
Eng't, p-rf	2	0	1	1	0
Mosier, rs	4	2	3	2	0
Jano'ski, c	4	2	3	4	0
Mostil, 1b	5	2	4	5	0
McDon'l, ls	5	2	5	3	0
Wurth, 3b	4	1	3	2	0
Talpis, 2b	4	1	2	1	0
Brady, lf	3	1	2	0	0
G'rm'y, rf-p	2	0	1	0	0
	33	11	24	18	0

T. N. T's.	Ab	R	H	O	E
Korbel, rf	4	0	0	2	0
Stanley, ls	4	0	0	4	0
Harrey, 3b	3	0	1	3	0
Hickey, p	3	0	0	1	0
John'n, 1b	4	0	1	8	1
Leon, c	3	0	1	3	0
Jolie, rs	4	0	0	3	0
Jerry, 2b	3	0	0	2	0
Bohna'k, lf	3	0	1	1	0
	31	0	4	30	2

Crescents	030	002	42*—11
T. N. T.	000	000	000—0

Two base hits—Moslow, Janowski, Mostil, McDonnell [2], Wurth, Brady. Three base hit—Talpis. Struck out—Engelhardt, 9; Gormley, 14; Hickey, 6. Bases on balls—Gormley, 3; Hickey, 4.

TORCHBEARER, IMPORTED HORSE, BRINGS ONLY $200

Lexington, Ky., Dec. 27.—As a final step in dissolving the partnership between Phil T. Chin and Clyde Van Dusen, the imported stallion, Torchbearer, was put up at auction at the Kentucky association track today. He was purchased by Mr. Van Dusen for $200, this being the only bid made. Torchbearer, while having very desirable blood lines and sending to the turf a few useful horses, has not been commercially potent the last few seasons and for that reason there was no competition when Van Dusen made his bid.

Bob Becker Sees White Yuletide in Snowless Florida

BY BOB BECKER.

Naples, Fla., Dec. 27.—[Special.]—Outdoors men down here are enjoying a white Christmas season, while the thermometer keeps its head high, under the warming rays of a subtropical sun. The fishing boats are white, the handy shell decorated beaches, which stretch for miles along a palm fringed shore, are as dazzling white as newly fallen snow; white fishing clothes are the uniform of the day, and in the ten thousand island region south of here, where many species of fish await the angler, white birds float into the mangroves and disappear like big drifting snowflakes.

Santa Claus has just checked in after a busy night distributing presents up and down the coast. He is now salting his well known traveling outfit in mothballs and donning white duck fishing clothes as we are going fishing this morning. South of this little village of Naples is a dandy region for salt water angling. There are miles and miles of islands, bays, protected winding channels, reefs and quiet fishing water, where channel bass, rovallo, lady fish, mackerel, snappers, sheepshead and other species of fish spend their holidays.

We are going to show them a couple of new lures by way of Christmas presents, so it promises to be a cheery, lively day, with wild turkey available for dinner, as these big game birds are still found in numbers down here. With quail to be had for the shooting and with Christmas trees abundant, Yule day for the outdoors men in this neck of the woods isn't so hard to take and if the fish will show a little of the holiday spirit, the day's program will be complete.

Milk Production Slumps if Cows Drink Ice Water

BY FRANK RIDGWAY.

Out of every five quarts of milk delivered to the city consumer's back door, four of them are water and the other one is milk sugar, fat and protein. That fact is of vital importance to the man who has the job of feeding and watering the cows that produce the milk. To produce the five quarts of milk the cow has to drink about three and a half gallons of water.

When the thermometer registers zero, like it did yesterday, cows take a couple of sups of water and go back to their stalls unless the water is heated artificially. Within a few hours after a cold wave comes along and cows cut down on their consumption of water, milk production begins to fall off markedly.

Scientists through practical tests have learned that it will pay farmers dollars and cents to warm the water which cows are to drink in cold weather. Williams of Purdue says that water cannot be absorbed by the system until it has been raised to a cow's body temperature, about 99 degrees. If the cows drink cold water, depending upon her own body heat to warm it, it takes more feed and retards the bacterial action and prolongs the process of digestion.

He advises using a heater in the water tank so that the water can be warmed to a temperature of at least 60 degrees Fahrenheit. Warming the water to 70 to 80 degrees will probably result in consumption of larger quantities. It is doubtful if best results can be obtained unless the temperature is raised to at least 60 degrees, he says.

Farmers cannot expect much from cows that are forced to drink from a pond, creek, or an exposed tank through a hole in the ice. Experts figure that a cow producing 20 pounds of milk daily needs about seven and a half gallons of waters.

NATIONAL ROAD BUILDING PLAN 1926 PROBLEM

BY J. L. JENKINS.

How to coördinate the 2,640,000 miles of country lanes, side roads, and unimproved feeder arteries with the 200,000 miles of improved state highways in the United States is the primary problem in the country's $1,500,000,000 road building program for 1926.

In checking over national road plans for the coming year, the American Automobile association reports that there are at present 3,000 local administrative bodies building road systems in the country and that comparatively few of them are working along national or even along interstate lines.

In Illinois and the territory within a 150 mile radius of Chicago, the tendency to sidetrack the side road and to build new pavements for more or less local use without considering long distance traffic has been eliminated through general coöperation of all road building agencies with the Chicago Regional Planning association. Men responsible for the county, state, and federal roads have agreed to follow one general improvement plan and to dovetail their new construction work with the new roads built by all other agencies. Under the Illinois $100,000,000 bond issue plan practically all of the important "feeder" highways in Illinois will be improved and hooked up with the through state and federal roads already built.

The Three "A" road boosters are attempting to coördinate road building plans all over the country in the same way that builders in the Chicago territory have organized their future work. No road system, says the association bulletin, is stronger than its weakest link and the money spent for roads through the 3,000 separate agencies should be administered to give the best possible transportation service. The motorist body hopes before 1926 road construction is very far advanced, to unite all state and county builders in a better "feeder" road improvement program.

COMPARE *the Wear*

This Goodrich "Alaska" is a marvel of protection—unequalled for service. Comes with Jersey cloth upper and is fleece-lined—cozy and warm. Sizes for men, women and children.

Goodrich
"HI-PRESS" *Rubber Footwear*

Mullen to Stage Big Amateur Boxing Show

Jim Mullen will stage one of the best amateur shows of the season New Year's eve at the Mullen gymnasium, 175 West Madison street. Ten bouts between the leading boxers of the city, featuring the boys who won at the Coliseum in the Christmas fund show, will be staged. Walter Newton, Joe Jahelka, Bill Hall, Marty Fields, Mickey McLaughlin, Bill Johnson, Russell Beulich, Sid Lehrman, Joe Becker, and young Benny Yanger will be on the card.

HASSEL'S SHOES

Hassel's "Clyde"

"Guaranteeing Your Profit"

When you buy "Hassel's Shoes" you'll find it an agreeable experience. You'll like the shoes, the way they look and fit; you'll like the way we sell them.

We believe you'll like the way "Hassel's Shoes" wear; but if you don't, bring them back and say so; we'll give you another pair or your money back, whichever suits you—and cheerfully, too.

You'll tell your friends about it, and when they come to buy "Hassel's Shoes" they'll feel the same way.

That's the way this business has grown into the largest men's shoe business in the United States.

Everybody in a big city like Chicago is interested in business success; it's a sign of general pride which affects us all.

The story of the tremendous growth of Hassel's Shoe business is especially interesting, not so much because of the size to which it has grown, but more for the reason for the growth.

It shows that the men of Chicago want and appreciate a store where good shoes and honest service are the rule; where we, ourselves, are able to see our best interests in serving and protecting yours.

Your interests come first and your satisfaction is guaranteed.

HASSEL'S Northwest Corner Dearborn And Van Buren Streets

ESTABLISHED 1876

GENERAL REDUCTION

A Suit with Extra Trousers
for the Price of the Suit Alone

$65 to $110

OVERCOATS and ULSTERS, Ready-to-Wear or Made-to-Order, 20% Reduction

Going to Florida or to California?

We've just received our Importations of Early Spring Woolens—Beautiful Bannockburns, Scotch and Irish Tweeds and English Worsteds—

At Between Season Prices? Yes!

Year 'Round Wear Slip-ons—Ideal for Travel—at Our Michigan Avenue Store.

Raccoons Reduced

Jerrems

Formal Business and Sport Clothes

7 N. La Salle St. 324 S. Michigan Ave. 71 E. Monroe St.

BROWNSON NIPS MARQUETTE K. OF C. UPS

Leader of North Divis Loses, 18 to 17.

Brownson, which won its first ... last week after four straight def... provided the biggest upset of the ... in the Knights of Columbus ... basketball league yesterday when ... downed Marquette, leading the ... division with five wins in a row, ... 17, at the Broadway armory. B... and Ward each sank three ringe... the winners. Marquette led, 8 to ... the half. Lineup:

BROWNSON [18]	B.	F.	P.
Hooker, rf	3	1	2
Mishkin, lf	0	0	2
Gilligan, c	0	0	0
Donovan, c	1	0	1
Ward, rg	1	1	2
O'Leary, lg	1	0	2

MARQUETTE [	B	F	P
Hooker, rf	1		
Mishkin, lf	0		
Smith, c	0		
Montreal, rg	0		
Donohue, lg	1		

OTHER SCORES.

Columbian, 18; De Soto, 17.
Brownwood, 29; University, 14.
Lafayette, 11; St. Cyr, 30.

WEST DIVISION.

Ability to cage free throws, combined ... long shots by Bedore and Riley, ... Aquinas council to win over O'Connell, ... 13, for its sixth straight victory at the ... Englewood armory. Close guarding held ... down to three baskets. Lineup:

SETTERS [20]	B	F	P
Hutchinson, rf	0	1	4
Bedore, lf	3	1	3
O'Donnell, rg	0	0	0
Moore, lg	0	0	1
Stapleton, rf	0	1	1

O'CONNELL [	B	F	P
Fischer, rf	1		
Flaherty, lf	0		
Gabel, c	0		
Walsh, rg	0		
Kortes, lg	0		
W. Housan, lg	0		
J. Housan, rf	0		

OTHER SCORES.

Senn, 25; Barry, 13.
Foster, 18; Argyle, 14.
Carroll, 36; Hildebrand, 13.

CENTRAL DIVISION.

Led by Steve Drigotz, who made ... field goals, Fort Dearborn trounced Ma... 31 to 9, at 121st Regiment Armory. ... winners were ahead, 10 to 9, at half ... up.

FT. DEARBORN [31]	B	F	P
Schmidt, rf	4	3	0
Driscoll, lf	4	3	0
Hanlon, c	0	0	4
Hanlon, rg	1	0	4
Trendell, lg	2	0	0
Lobben, rg	4	0	0

MADONNA [	B	F	P
Barry, rf			
DeFrancisco, lf			
Lewand'ski, c			
Morrison, c			
Donohue, rg			
Woo, lg			
Kelly, rg			

OTHER SCORES.

Phil Sheridan, 19; St. Patrick, 18.
De La Salle, 20; Leo XIII, 8.
Father O'Connor, 28; St. James, 20.

SOUTH DIVISION.

Taking the big end of a 36 to 15 ... at Eighth Regiment armory, Loyola ... Park spilled Aquinas from first place ... went into a tie for top honors with A... Loyola-Hyde Park piled up a ... farable lead in the first period, and ... never headed. Lineup:

LOYOLA-H. PK. [20]	B	F	P
O'Connor, rf	3	1	1
Schlacks, lf	0	0	0
Berlin, c	3	1	2
Cahill, rg	0	0	2
Quigley, lg	0	0	3
Dunne, rf	3	0	0
McMahon, rf	0	2	0

AQUINAS [1	B	F	P
Nash, rf			
Sweeney, lf			
Hanley, c			
Golden, rg			
McGrath, lg			
Coyle, rf			
Mullahey, lf			

OTHER SCORES.

Auburn Park, 19; Englewood, 14.
Dewey, 18; Calumet, 14.
McKlab, 35; La Rabida, 13.

BUCK BAILEY TO ORGANIZE TEA... TO PLAY BEA...

San Francisco, Cal., Dec. 27.—... Buck Bailey, guard on the 1925 C... pic club football team, has agree... organize and coach an all-star ... which is scheduled to meet an ag... gation headed by Red Grange in ... Francisco Jan. 24, says the Exam...

Coach O. F. Hollingberry of ... Olympic club was slated to orga... the team to oppose Grange's s... but announced last night that he ... decided to withdraw after the direc... of the club had opposed his plans.

Besides organizing and coaching ... team here, Bailey will captain and ... with the gridders. By entering ... ranks of professionals Bailey will ... matically lose his athletic membe... in the Olympic club.

St. Philips Cagers Tack... Denver Quintet Tomor...

An interesting basketball gam... looked for when the St. Philips ... meets the Denver Tigers at St. P... gymnasium, Jackson boulevard ... Kedzie avenue, tomorrow night. ... ther five has been beaten this se...

AT BARNEY'S
25 West Van Buren
TODAY

HEAVY O. D... BLANKET...

$1.39

On Sale Today

The Biggest Blanket Value ... Chicago! Warm and Servi... able. Heavy Weight. Pla... blankets for all.

BARNEY'S
ARMY GOODS STOR...
25 West Van Bur...
On the S. E. Corner of Plymouth C... and Van Buren Street

BROWNSON NIPS MARQUETTE IN K. OF C. UPSET

Leader of North Division Loses, 18 to 17.

Brownson, which won its first game last week after four straight defeats, provided the biggest upset of the season in the Knights of Columbus basketball league yesterday when it stunned Marquette, leading the north division with five wins in a row, 18 to 17, at the Broadway armory. Bordes and Ward each sank three ringers for the winners. Marquette led, 8 to 6, at the half. Lineup:

BROWNSON [18]	B.	F.	P.	MARQUETTE [17]	B.	F.	P.
Quinn,rf	3	1	2	Hooker,rf	1	2	0
Graham,lf	3	0	3	Mahalek,lf	0	3	0
Bailey,c	0	0	0	Smith,c	3	0	1
Bourque,c	0	0	0	Montreal,rg	0	1	1
Ward,rg	3	1	3	Donohue,lg	1	2	1
Bordes,lg	1	0	3				

OTHER SCORES.

Columbus, 18; De Soto, 17.
Englewood, 29; University, 14.
Lafayette, 21; St. Cyr, 20.

WEST DIVISION.

Ability to cage free throws, combined with long shots by Bedore and Riley, enabled Austin council to win over O'Connell, 30 to 21, for its sixth straight victory at the 132d Regiment armory. Close guarding held the score to three baskets. Lineup:

AUSTINS [30]	B.	F.	P.	O'CONNELL [13]	B.	F.	P.
Hathaway,rf	0	1	1	Fischer,rf	0	1	1
Riley,lf	3	3	2	Flannery,lf	3	1	4
Bedore,c	3	3	3	Gabel,c	0	1	1
Connell,rg	0	0	0	Walsh,rg	0	1	1
Riley,lg	3	0	3	Korna,lg	1	0	1
Saunders,rf	0	1	1	W. Rousan,lg	0	0	0
				J. Rousan,rf	0	0	0

OTHER SCORES.

Roque, 25; Barry, 12.
Parker, 16; Americus, 14.
Carroll, 36; Hildebrand, 13.

CENTRAL DIVISION.

Led by Steve Driggett, who made four field goals, Fort Dearborn trounced Madonna, 21 to 9, at 131st Regiment Armory. The visitors were ahead, 10 to 9, at half. Lineup:

FT. DEARBORN [21]	B	F	P	MADONNA [9]	B	F	P
Agnelli,rf	2	1	0	Barry,rf	2	0	0
Driggett,lf	4	3	0	DeFrancisco,lf	3	1	0
Hynes,c	0	2	1	Levarod'ski,c	0	1	0
Grace,rg	1	0	2	Morrison,c	0	0	0
Kendall,lg	2	0	0	Donohue,rg	0	0	0
Lohse,rg	4	0	0	Woo,lg	0	0	0
				Kelly,rg	0	0	0

OTHER SCORES.

Phil Sheridan, 19; St. Patrick, 16.
De La Salle, 20; Leo XIII, 8.
Father O'Connor, 28; St. James, 20.

SOUTH DIVISION.

Taking the big end of a 20 to 15 score at Eighth Regiment armory, Loyola-Hyde Park spilled Aquinas from first place and tied into a tie for top honors with Auburn Park. Loyola-Hyde Park piled up a comfortable lead in the first period, and was never headed. Lineup:

LOYOLA-H. PK. [20]	B	F	P	AQUINAS [15]	B	F	P
O'Connor,rf	1	1	1	Nash,rf	1	1	4
Jablacka,lf	0	0	0	Sweeney,lf	1	1	0
Devlach,c	3	1	2	Hanley,c	1	0	1
Cahill,rg	1	0	2	Golden,rg	0	1	1
Ouster,lg	0	0	2	McGrath,lg	1	0	1
O'Donnell,rf	3	0	1	Coyle,rf	1	0	0
McMahon,rf	0	2	0	O'Malley,lf	0	0	0

OTHER SCORES.

Auburn Park, 19; Englewood, 14.
Bowling, 18; Calumet, 14.
McHale, 35; La Rabida, 13.

BUCK BAILEY TO ORGANIZE TEAM TO PLAY BEARS

San Francisco, Cal., Dec. 27.—(AP)—Buck Bailey, guard on the 1925 Olympic club football team, has agreed to organize and coach an all-star team which is scheduled to meet an aggregation headed by Red Grange in San Francisco Jan. 24, says the Examiner.

Coach O. F. Hollingberry of the Olympic club was slated to organize the team to oppose Grange's squad, but announced last night that he had decided to withdraw after the directors of the club had opposed his plans.

Besides organizing and coaching the team here, Bailey will captain and play with the gridders. By entering the ranks of professionals Bailey will automatically lose his athletic membership in the Olympic club.

St. Philips Cagers Tackle Denver Quintet Tomorrow

An interesting basketball game is looked for when the St. Philips A. C. meets the Denver Tigers at St. Philips gymnasium, Jackson boulevard and Kedzie avenue, tomorrow night. Neither five has been beaten this season.

AT BARNEY'S
25 West Van Buren
TODAY

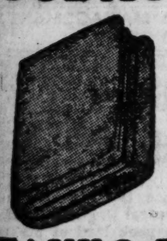

HEAVY O. D. BLANKETS
$1.39
On Sale Today
The Biggest Blanket Value in Chicago! Warm and Serviceable. Heavy Weight. Plenty blankets for all.
BARNEY'S
ARMY GOODS STORE
25 West Van Buren
On the S. E. Corner of Plymouth Court and Van Buren Street

Northwestern Finds Place in Sun in 1925

Conference champions in golf and swimming and near the top in Big Ten football, 1925 was a banner year for Northwestern university.

A review of the Purple athletic record of the year illustrates concretely that Northwestern has come out of the woods in athletics.

The most impressive showing was made in football, at least from a standpoint of gate receipts and public following. Starting out with wins over South Dakota and Carleton, the Wildcats became mildcats for two weeks, falling before their traditional enemies, Coach Alonzo Stagg's Maroons, and the high powered Tulane aggregation.

Michigan Score Startles Nation.

Then came successive wins over Indiana, Michigan and Purdue. The Wolverine victory, even though won on a sea of mud and water, was one of the biggest upsets of modern grid history.

Coach Tom Robinson's Purple swimmers paddled their way to a Big Ten championship, the ninth in twelve campaigns for Northwestern. The relay team of Capt. Ralph Breyer, Dick Howell, Paul Manovitz, and Paul Corbett, was the best in the country. They established a world's intercollegiate record when they negotiated the 160 yard relay in 1:16.

Breyer was the star of the swimming team, setting world intercollegiate records in the 40, 100 and 440 yard swims. He now is performing for the Chicago Athletic association.

Golf Team Wins Title.

In wrestling, basketball and baseball the Purple was represented by fair teams. The golf and tennis teams were better than the average, Coach Leon Krans' tee hounds copping the conference championship in golf.

Alvo Martin, coach Frank Hill's flying parson, in the middle distances, and Royal Bouschor, conference champion in the pole vault, made the track season successful, although few meets were copped by Coach Hill's squad.

Phelan, as Big Ten Envoy, to Ask Few Grid Rule Changes

Lafayette, Ind., Dec. 27.—[Special.]—A suggestion that a conference of university registrars be organized and a plea that football rules revision be kept to a minimum will be presented tomorrow by James M. Phelan, head football coach at Purdue university. Midwest representative of the American Football Coaches association, at the annual meeting of that organization in New York.

JIMMY PHELAN

As representative of the fifth district, which embraces all of the western conference colleges and those of the middle west generally, Phelan will report on the progress, needs, and outstanding points of play in middle west football during the 1925 season.

Referring to the conference of university registrars, Phelan indicated that it was his belief that such an organization would be of great benefit to those concerned, and would aid greatly in rulings "on border line cases," in which athletes are concerned.

AUDUBONS WIN TITLE ON INDOOR GRIDIRON, 9 TO 2

The Audubon Arrows yesterday beat the Ravenswood Blues, 9 to 2, and won the middleweight football championship of the Midwest league. The contest was staged at the floor of the 124th Infantry armory. The victors were presented with a silver loving cup, and each player will receive a gold football, emblematic of the championship, at a football banquet to be given the latter part of the week. Two thousand fans saw the game.

Steffens Wins Lincoln Park Trophy Shoot

Cold weather didn't keep down the attendance yesterday at the regular Sunday shoot over the Lincoln park traps. Nearly fifty enthusiasts competed. As many more were on the sidelines. The Indian shoot trophy replica of the huge Indian monument which stands at the foot of Belmont avenue in Lincoln park, for which members of the club have been shooting for the last three months, was won by M. J. Steffens, who shot a 40 in the final round.

D. E. THOMAS. [TRIBUNE Photo.]

W. G. Warren won both of the other events, scoring 93 in the single, and 42 in the doubles D. E. Thomas and A. W. Becker tied for second in the singles event, each registering 92. Mark Arie was second in the doubles with a 40. Other high scores were:

SINGLES—Dr. L. J. Frey, 89; A. M. Full, 89; D. B. Baker, 89; W. M. Johnson, 86; Mark Arie, 85; Grover Alexander, 85; C. F. Seelig, 85; H. Kurth, 85; B. Pontana, 80; Otto H. Bassell, 79; Bill Denton, 79; M. J. Steffens, 76.

DOUBLES—A. W. Becker, 89; Dr. L. J. Frey, 88; Dan Zel, 87.

INDIAN TROPHY—H. Kurth, 39; Dr. L. J. Frey, 36; Thompson Ross, 35; D. E. Thomas, 35; W. G. Warren, 33.

HALAS OFF TODAY TO JOIN BEARS

George Halas, one of the owners and coaches of the Chicago Bears, will leave today for Florida to join Red Grange and his mates. Halas, who also runs the Chicago Bruins pro basketball team, remained behind when the Bears headed south ten days ago to look after his cage team. Halas will stay with the Bears until they return after touring the south and west coast.

MERCER U. FIVE PLAYS LOYOLA TEAM THURSDAY

First Game of Northern Invasion.

Macon, Ga., Dec. 27.—[Special.]—The Mercer university basketball squad of ten men, accompanied by Coach John M. King and Manager Tom Glover, will leave here early Wednesday morning for Chicago, where the Bears will meet Loyola university Thursday night.

The northern trip, in addition to the Loyola tilt, includes games with Michigan State college at Lansing, Mich., Jan. 1; Notre Dame at South Bend, Ind., Jan. 3; Northwestern at Evanston, Jan. 4, and Marquette at Milwaukee, Wis., Jan. 5. On returning to the south, the Bears will meet Vanderbilt at Nashville, Tenn., Jan. 8, and Middle Tennessee State college at Murphysboro, Tenn., Jan. 9.

While Mercer was weakened by the loss of Capt. Crook Smith and Buncie Skinner, forwards; Red Simmons, center, and Sid Ellison, guard, from last year's team, which won the championship of the Southern Intercollegiate Athletic association for the third time in four years, prospects for another successful season are unusually bright.

The players who will make the trip are Capt. King [Jakey] Dunn, Phoney Smith, Emory Heyward, and Kyle Alfriend, forwards; Malcolm Green and Andy Heyward, centers, and John Parks, Oscar Long, Wallace Butts and Kay Tipton, guards.

Four members of the squad will be invading the north for the second time this year. Phoney Smith, John Parks, Wallace Butts and Kay Tipton were members of the Mercer football team, which played Marquette at Milwaukee.

MOON MULLINS—THE EFFICIENCY EXPERT

Messrs. Hinckley & Schmitt
420 West Ontario Street
Chicago
Announce Daily Shipments of
White Rock

The Leading Mineral Water
White Rock PALE DRY Ginger Ale
Offices 100 Broadway, New York City

Have Good Hair And Clean Scalp
Cuticura Soap and Ointment Work Wonders
Try Our New Shaving Stick.

Advertise in The Tribune

Successful Business Men

not only know how to sell, but also know WHEN and WHERE to buy—and that is the reason why so many of these men are replenishing their wardrobes at the ADVANTAGEOUS PRICES afforded by our Between Seasons Sale.

Suits with Extra Trousers or Knickers

for the price of the suit alone

$50, $55, $65 and upwards

Including English Worsteds, Cheviots and BANNOCKBURNS; also Scotch and Irish Tweeds—embracing the most popular and distinctive woolens of the season; also new Spring importations in Year 'Round and Light Weights for those going to Florida or California.

Overcoats Reduced for Quick Clearance—
Ready-to-Wear and Made-to-Order

NICOLL The Tailor
WM. JERREMS' SONS
Clark and Adams Sts.

O'CONNOR & GOLDBERG

announce the Semi-Annual

SALE

of the Entire Stock of

O-G SHOES for MEN!

This greatest of all shoe sales in Chicago . . . perhaps in America . . . offers you unrestricted choice of the entire stock of O-G shoes for men . . . all newest, smartest style leaders in high and low shoes, in all leathers, all lasts and in a complete range of sizes. Early selections are emphatically urged.

Sensational VALUES on SALE at

$5.85
$6.85
$7.85 and up!

Upon request, charge purchases made remainder of December, placed on January accounts, payable in February.

ALL O-G STORES for MEN!

205-207 S. State St., Near Adams
159 W. Madison St., Near La Salle
4616 Sheridan Rd.
3225 Roosevelt Rd.
6348 S. Halsted St.
1253 Milwaukee Ave.
118 W. Van Buren St.

TAXES REVEAL PUBLIC'S STAKE IN RAILWAYS

BY HARPER LEECH.

Among the numerous railroad records broken in 1925 was the amount of taxes paid, which topped $360,000,000.

The extent to which the people at large, represented by government, have become partners in all large industrial enterprises is not often appreciated.

But taxes are running dividends ragged everywhere. There are whole industries in which the public is a participating partner, drawing through the tax gatherer more money than do the stockholders.

From the standpoint of more revenue alone, government is becoming increasingly interested in the efficient management of industry.

When one contrasts the million dollar a day revenue of the general public from the railroads as at present managed with the deficit of over a billion incurred under government control, the public stake in private management of such industries becomes apparent.

That deficit, by the way, was not all due to the inefficiency of government control. In the proper sense there never was government management, because the railroads were left to some extent under the executives, who had grown up on them. In the more detailed problems of management the old efficiency of private ownership remained even under McAdoo.

A large part of the government loss really was a penalty for a parsimonious rate fixing policy pursued for years before the war, a policy which had so impaired the efficiency of the roads that when the burdens of war were thrust on them they were not able to meet the situation as they should. There was plausible pretext for governmental intervention—although the most effective thing probably would have been to guarantee them the necessary emergency credit, without imposing a super bureaucracy on them for the war period.

The railroads end the quarter century as a semi-public institution of vastly changed status from that of 1900.

Yet their generally better position at the present moment is due mostly to the liberty that has remained to them. It is difficult to point to very many positive betterments that have resulted from all the legal obligations which have been imposed on them. Here and there an improvement undoubtedly has been imposed—it would be mere fanaticism to say that none of the regulation has done any good.

The very prosperity of some of the lines brings into sharp relief the difficulties of others—and that indicates the breakdown of the more recent doctrine of regulation—that of treating the railroads for certain purposes as a unity.

A most significant change, which has taken place mostly since 1922, is the unavowed but actual drift toward the formation of a railroad bloc—the realization of common interests between management and men. Recent moves on the political checkerboard and in labor negotiations have shown that regardless of former professions of concern for the farmers, the general public, or other groups, the most influential leaders of railroad labor have been swinging round to the idea that it is up to them as well as management to say "hands off" to outsiders.

OFFICIAL WEATHER FORECAST.

The official forecast for today and tomorrow and yesterday's table of records follow:

Indiana—Fair Monday and probably Tuesday; not so cold Tuesday.

Lower Michigan—Partly cloudy to cloudy Monday, probably some snow in extreme west and extreme north portions; Tuesday partly cloudy; not much change in temperature.

Wisconsin—Fair Monday, followed by increasing cloudiness Tuesday; not so cold Tuesday.

Ohio—Generally fair and continued cold Monday and Tuesday, except probably snow flurries along Lake Erie Monday.

Missouri—Generally fair Monday and probably Tuesday; not quite so cold.

Iowa—Generally fair Monday; Tuesday probably unsettled; not so cold Tuesday and in west and south portions Monday afternoon.

Place of observation. State of weather. Dec. 27, 1925, 7 p. m. Central time.	Direction of wind	Temp. 7 p.m.	Highest today	Lowest last night	Precipitation 24 hours
Eastern states—					
Albany, cloudy	W.	12	12	—2	...
Atlanta, clear	N.W.	18	22	18	...
Boston, cloudy	S.W.	10	10	—8	...
Buffalo, cloudy	W.	12	14	—8	.02
Charleston, clear	N.	30	42	34	...
New York, clear	N.	12	16	8	...
Parkersburg, cloudy	N.W.	8	12	8	...
Philadelphia, clear	N.W.	14	16	14	...
Pittsburgh, cloudy	W.	6	8	2	...
Raleigh, clear	N.W.	16	22	16	...
Washington, clear	N.W.	12	16	12	...
Gulf states—					
Abilene, cloudy	N.	20	20	20	...
Amarillo, cloudy	N.	14	18	12	...
El Paso, cloudy	N.	26	42	40	.01
Fort Worth, cloudy	N.	20	24	24	...
Jacksonville, clear	N.	40	50	38	...
Miami, cloudy	N.	62	70	46	...
Mobile, cloudy	W.	32	42	38	...
Montgomery, clear	N.	26	32	32	...
New Orleans, cloudy	N.E.	38	46	42	...
San Antonio, cloudy	N.E.	30	50	48	...
Shreveport, clear	N.E.	30	32	30	...
Tampa, cloudy	N.	58	64	44	...
Vicksburg, clear	W.	24	32	32	...
East-central states—					
Cairo, clear	N.	8	12	4	...
Chicago, clear	N.W.	0	0	—8	...
Cincinnati, clear	N.	6	10	—2	...
Cleveland, snow	W.	9	8	8	...
Detroit, cloudy	W.	12	12	0	...
Escanaba, cloudy	N.W.	20	20	—4	...
Evansville, clear	N.W.	8	8	0	...
Fort Wayne, clear	W.	0	8	—4	...
Green Bay, clear	W.	6	8	—10	...
Indianapolis, clear	W.	4	6	—6	...
Marquette, cloudy	N.W.	20	20	8	.12
Memphis, clear	N.	14	18	16	...
Milwaukee, clear	W.	2	2	—10	...
Nashville, clear	N.W.	8	14	8	...
Peoria, clear	N.W.	0	2	—6	...
Sault Ste. Marie, cloudy	N.W.	16	16	—16	...
Springfield, Ill., clear	N.W.	2	6	—4	...
West-central states—					
Charles City, cloudy	N.W.	2	2	—12	...
Concordia, clear	N.W.	4	8	—2	...
Davenport, cloudy	W.	0	0	—10	...
Devils Lake, cloudy	N.W.	4	6	—12	...
Dodge City, clear	N.W.	10	18	4	...
Kansas City, clear	N.W.	6	8	—2	...
Keokuk, clear	N.W.	[illegible]	[illegible]	[illegible]	...
Little Rock, clear	N.	18	22	20	...
Moorhead, clear	N.	[illegible]	4	[illegible]	...
North Platte, clear	N.	6	10	[illegible]	...
Oklahoma City, clear	N.	16	16	12	...
Omaha, cloudy	N.W.	[illegible]	[illegible]	[illegible]	...
St. Louis, clear	N.W.	6	6	0	...
Minneapolis, clear	N.W.	4	6	—10	...
Springfield, Mo., clear	N.W.	4	6	0	...
Wichita, clear	N.E.	10	14	[illegible]	...
Williston, clear	W.	—10	—6	22	...
Mountain states—					
Boise, clear	N.E.	40	46	28	...
Cheyenne, snow	S.W.	2	6	4	.10
Denver, cloudy	N.	8	12	8	.04
Havre, cloudy	E.	—8	—6	16	...
Helena, cloudy	W.	26	26	20	...
Miles City, clear	N.E.	—10	—10	—28	...
Phoenix, rain	S.E.	64	72	48	...
Pueblo, cloudy	S.E.	14	18	18	.70
Salt Lake City, clear	W.	38	42	30	...
Yellowstone Pk., clear	W.	14	22	14	...
Pacific states—					
Fresno, cloudy	N.	40	42	26	...
Los Angeles, cloudy	E.	64	74	60	...
Portland, Ore., clear	E.	46	50	42	...
San Diego, cloudy	N.	62	66	56	...
San Francisco, cloudy	N.E.	50	54	40	...
Seattle, Wash., clear	N.	46	48	40	...
Spokane, clear	N.W.	38	40	34	...
Walla Walla, cloudy	W.	36	38	36	...
Canadian—					
Battleford, cloudy	S.	10	12	—23	...
Edmonton, clear	S.W.	[illegible]	[illegible]	[illegible]	...
Medicine Hat, cloudy	S.	[illegible]	[illegible]	[illegible]	...
Minnedosa, cloudy	Calm	[illegible]	[illegible]	—10	...
Quebec, cloudy	S.W.	[illegible]	[illegible]	..	.06

NEW YORK WEEKLY CURB

	Sales.	High.	Low.	Close.	Net ch'ge.
Abraham & S.	400	53½	53½	53½—	1¼
Do pfd....	300	106¼	106	106¼+	½
Alum new war	300	63	63	63 —	1
Do pfd....	100	99	99	99 —	¼
Allied Packing	100	5	5	5	....
Am Can, w i	183,600	47⅞	43⅛	47⅞+	4
Aeor Sup B...	800	15	14	14 —	⅝
Am Gas & El.	300	79⅞	78⅛	78⅞—	⅜
Do pfd....	100	92½	92½	92½+	½
Alpha P C....	70	111	108	111 +	3
Am Haw S S.	100	12	12	12	.....
Amal Leather.	1,100	15⅝	12	15 —	½
Am I & T....	2,900	261	254	254 —	6
Do pfd....	475	115½	115	115	.....
Ala G & S Ry	200	100	99	99 —	1½
Do pfd....	170	100¼	100¼	100¼—	3
Am Pow & Lt.	9,300	66⅝	64⅛	65⅞+	⅝
Do pfd....	370	96	95⅛	95⅞+	½
Am Rayon pfd	3,000	34	33	33 —	1½
Am Sump P A	600	32	31⅛	31⅛—	½
Do part pd	400	25	25	25 —	⅛
Do B.....	3,600	33½	32¼	33	.....
Am Seating...	100	295	295	295	—21
Am Sto Rts..35,700		5⅝	4¼	4¼	.....
Am Thread pf	300	4	4	4	.....
Assoc Gas & E	2,800	34⅝	32⅞	33 —	1⅞
Ariz Power....	100	30	30	30 —	¼
Atlas P C.....	300	53⅝	53⅝	53⅞—	1⅛
Atl Fruit.....	3,100	85	81	81 —	1
Bigelow	25	97	97	97	.....
Blyn Shoe.....	200	6⅛	6⅛	6⅛	.....
Boiss Co.....	1,000	20	20	20 —	3
Borden, new..	1,300	104	101⅛	103¾+	2⅜
Do S, new.	100	102⅝	102⅝	102⅝+	2⅜
Do rts.....	12,400	4	3⅝	4	.....
Brad Fireprfg.	8,200	56	42	55	.....
Bridgept Mch.	11,800	14	12⅝	13½+	⅝
Bkln City Rys	3,000	7⅞	7⅞	7⅞	.....
Brown Sh. w i.	1,100	45½	44	45½	.....
Bucyrus	100	190	190	190 —	9
Buff H & E....	700	33½	32⅝	33½	.....
Burdees	200	22½	22	22 —	1½
CanadaDry Ale	3,400	43½	40	43½+	2¼
Car Lt & Pow	500	2	2	2 —	⅛
Celluloid	310	20	20	20 —	2⅞
Do pfd	240	71½	65	65 —	3½
Cent C I Pipe.	10,100	28	25⅝	27¾+	⅝
Cent Steel.....	300	71⅞	71	71⅞—	⅛
Checker	100	10	10	10	.....
Christ Brown.	1,700	64	62	62¼+	⅛
Cen Aquirre..	120	83	78	78	.....
Childs pfd.....	20	119	119	119 —	⅝
Chi Nipple A.	400	43¾	43¼	43¾—	¼
Do B.....	1,200	26⅝	26½	26½—	⅛
Chrysler, w i	26,800	50⅝	45⅝	49 +	⅞
Cin Ind & W ct	400	14	13½	13⅝—	4
Do pfd	100	21⅛	21⅛	21⅛—	1⅝
Cleveland Auto	3,700	30	29⅛	30 +	1
Comw Pow ...	14,200	39⅝	37	39⅛+	⅛
Do pfd	700	87⅞	86⅝	87 —	¼
Do warr ..	50	64⅝	62	64⅝—	¼
Cons Dairy ...	6,200	6½	5⅝	6⅛—	⅛
Conner J T ..	300	43	41⅞	41⅞—	⅜
Cons Gas Balt.	1,300	43⅝	43	43 —	⅝
Contl Bak A .	900	122	120⅛	120⅛—	⅞
Do B	25,200	30⅝	28⅛	29⅞+	⅝
Do pfd	1,200	100	99⅛	99⅝+	⅛
Cont Tob	2,300	16	15½	15⅝—	⅛
Coutl Ltd	700	35⅝	34	34⅛+	1⅛
Cuban Tob ct..	100	61	61	61	.....
Curtiss Aero ..	400	23⅞	22⅛	22⅛—	1⅛
De For Radio.	1,800	12⅛	12	12⅛	.....
Devoe Ray B..	100	83⅝	83⅝	83⅝+	6⅝
Doehler D C	500	13⅞	13⅛	13⅞	.....
Dubilier C & R.	23,000	9⅝	8⅛	8⅞—	⅝
Dunhill Intl...	200	26⅝	26⅛	26⅛	.....
Dux Co	300	17⅛	16⅞	16⅞+	⅛
Do ctfs	100	16⅛	16⅛	16⅛+	1⅛
Durant Mot ..	22,600	13⅞	11⅞	13⅛+	1
Duplex Radio.	600	1⅝	1⅝	1⅝+	⅛
East Roll Mills	1,000	43⅝	42⅛	43⅛+	⅛
Eisenlohr	5,900	19⅛	18⅛	19⅛+	⅛
El Auto Lt ..	1,100	72	71	71½—	2⅝
El Bond & Shr	9,400	67⅛	65⅛	66 —	1
Do pfd	350	104⅝	104⅝	104⅝	.....
Elec Invest ...	3,700	68	66⅝	67⅛—	⅛
Elec Ry Sec..	600	6⅛	5⅝	6 —	⅝
Empor Cor w i	8,000	39⅞	39⅛	39⅞+	⅛
Eng Pub Serv.	1,500	24⅛	23⅞	24 +	⅛
Do pfd	900	99⅛	99⅛	99⅛—	⅛
Ettington S ...	900	37⅛	35	37⅛+	1⅛
Fageol Motors.	1,800	10⅛	9⅞	10⅛	.....
Fed Finance A.	400	34	33⅝	33⅝—	⅛
Do B	700	16⅛	16	16	.....
Fed Metals ...	1,400	23⅛	22	22	.....
Fed Mot Truck	1,100	37⅝	36	37⅝+	⅛
Film Insp Mch	1,400	5	5	5	.....
Ford Mot Can.	30	626	621	626 +	2
Fireet 7% pfd.	350	108	99	99 —	⅛
Forham Co ...	2,900	18⅝	18⅛	18⅝+	⅝
Foun C Fn w i	20,300	66⅛	61⅛	61⅛	.....
Fox Thea A ..	28,700	31⅛	29	31⅛+	1⅛
Franklin Mfg .	1,100	34	31⅛	33⅛+	1⅛
Do pfd	25	85	85	85	.....
Freed Eisem ..	6,100	8⅛	6⅝	8 +	⅝
Freshman	3,200	17½	17	17½	.....
Garod	2,700	6	5¼	5¼—	...
Ga Lt & Rys..	600	60⅛	55⅛	60⅛	.....
Ga R & Pw..	800	151	143⅞	151 +	11
Gen Bak A...	6,500	78⅝	78	78⅛—	1⅛
Do B....	14,400	17⅛	17	17⅛+	⅛
Gen G & E A..	7,900	60	58⅛	60 +	⅛
Do B	400	49⅛	48⅛	49⅛—	⅛
Gen Fireprf ..	900	47⅝	46⅛	46⅝+	⅛
Gen Ice Crm..	4,800	57	50	56⅛+	6⅞
Gilchrist	300	40	39	39 —	2⅝
Gill Saf Raz..	7,700	110⅛	105⅝	109⅛+	3
Glen Ald Cl..	1,700	148	141⅛	148 +	5
Gdyr T & Ru..	6,600	38⅛	36⅞	36⅞—	1⅛
Grand Stores..	400	77	75	75	.....
Gren Bak	100	19	19	19 —	⅛
Grimes Rad..	9,500	3⅛	2	2⅛—	1
Happ Can A..	1,700	8⅝	8⅛	8⅝—	⅛
Do found..	1,700	8	7⅝	7⅝—	⅛
Haseltine	2,300	16⅛	15	16 +	⅛
Hav Elec.....	300	45	44⅝	45 +	⅛
Do pfd	100	69	69	69	.....
Hellm'n pfd....	300	32⅝	32⅝	32⅝—	⅛
Heyd Chem ..	300	2⅝	2⅝	2⅝+	⅛
Hood Rubber.	600	69⅛	66⅛	69⅛	.....
Hires C.....	3,200	25⅛	25	25 —	⅛
Horn & Hardt.	900	61	58⅛	58⅞—	2⅛
Helldr & S...	700	35⅝	35⅛	35⅛—	⅛
Hunt & Bros..	300	25⅛	25	25	.....
Indust Ray....	9,900	20⅞	20	20—	
Ins Co N A...	300	63	62⅝	62⅝—	⅛
Int C Rub....	6,900	18⅛	14⅛	18 +	3⅛
Int Conc.....	2,000	8⅝	7	8⅛+	⅛
Int Mtch pfd..	4,900	59⅞	56⅞	59⅛+	1⅛
Int Util A....	400	38⅝	38⅛	38⅛—	⅛
Do pfd....	3,100	7⅛	7	7⅛—	⅛
Jones Man.....	225	156⅞	151	151 —	4
Jones Rad.....	2,200	1⅛	1	1 —	⅛
Kelvinator ...	11,600	87⅞	78⅛	87⅛+	9⅞
Land Co Fla..	5,300	50	38	39⅛+	⅜
Landy Bros ...	600	36⅝	35⅛	36⅛+	1⅛
Land O H....	100	23⅛	23⅛	23⅛	.....
Leh Val Cl ..	7,600	40	38⅛	40 +	⅛
Leh Pw S.....	2,400	185	182⅝	184⅛—	1
Leh V C S....	275	81⅛	81⅝	81⅝	.....
Lib O C Gla..	500	215⅛	204	212 —	3⅛
Lib Rad.....	6,600	4⅝	3⅛	4⅛+	⅛
Lit Bros.....	100	34	34	34 +	1⅛
Mass Gas C..	125	85	82⅛	82⅛—	⅛
Marconi Lon..	100	5⅛	5⅛	5⅛+	⅛
Do new.....	100	1⅛	1⅛	1⅛	.....
McCord Rad..	300	22⅝	22⅝	22⅝—	⅛
Mengels Box..	850	49⅛	47⅛	49⅛+	4½
Mercantile S..	100	145	145	145 —	3⅝
Mesabi Iron....	3,300	1½	1⅝	1½	.....
Mid West Ut..	1,300	115⅝	114⅛	114⅝	.....
Do pfd	700	98⅛	97⅝	98⅛+	⅛
Do pr pfd.	200	106⅛	106	106 —	⅛
Met F & T pfd	100	45	45	45 —	1
Metro Stores..	900	47	45⅛	46⅛—	2
Midland Steel.	200	47⅞	47⅞	47⅞—	3⅛
Midvale Del...	300	24	24	24	.....
Mil Rub new.	3,200	39⅝	35⅛	37⅛—	2
Do pfd...	80	101⅛	98⅛	98⅝—	1⅝
Miss Riv Pow	50	95	95	95	.....
Moh Valley....	400	37	36	37	.....
Moode D F....	400	67⅝	67	67 —	⅛
Motion Pic....	6,700	20	19⅛	19⅞+	⅝
Murad	300	3	2⅞	2⅞	.....
Music Master.	8,500	4⅝	3⅛	3⅛—	1
Nat. Lea.....	1,400	4⅛	3⅝	3⅝	.....
Nat P&L wi..	23,800	29⅞	28⅝	29⅞+	⅛
Nat El Pow A	500	25⅝	25	25⅝	.....
Nat Pub S A	900	22⅛	22	22 —	⅛
Do B.....	2,200	14	13⅛	13⅛—	1
N J Zinc.....	160	209	207	208 +	⅛
Neptune	900	25⅛	24⅛	24⅛	.....
N Eng T & T	190	114⅛	113	113⅝	.....
N Y Tel pfd..	150	111⅛	110⅛	111 —	⅛
N Y Mer.....	100	25	25	25	.....
New & C Elec	600	30	29	29 —	2
Nick Plate wi	1,300	112	110⅝	112 +	12
Do pfd.....	300	93⅝	93⅛	93⅝	.....
Niser Corp B..	18,500	88	79⅝	85⅛+	6⅛
Do A.....	100	84⅛	84⅛	84⅛+	7⅝
Nor Ohio L&P	17,500	16⅝	15⅝	16⅛+	1⅛
Nor Ohio Pow	600	49	47	47⅛—	1
Nor States Pow	7,700	134⅞	130	133 +	1⅜
Do pfd.....	125	100⅛	100⅛	100⅛+	⅛
Ohio Brass B	300	74⅝	74⅛	74⅝—	1⅛
Omnibus	5,000	16	13⅛	14⅛—	1
Ohio Tr pfd..	100	79⅛	79⅛	79⅛	.....
Pa Water Pow	130	158	158	158 —	2
Phil Electric..	300	49⅛	47⅝	49⅛+	2⅛
Pillsbury F....	100	42⅝	42⅝	42⅝—	⅛
Pitts & L E..	250	160⅛	158	158 —	2
Pitts P G.....	120	300⅛	300	300 +	12
Power C N Y.	10,800	79⅛	77⅛	78⅝—	⅛
Pratt & Lamb	200	53⅛	52⅝	52⅝—	1⅛
Proph B.....	100	40	40	40 —	2⅛
Proctor & Gam	300	137	134⅛	137 +	3
Puget Sound..	200	52	51⅛	51⅛—	⅛
Pur Bak A....	500	42⅝	41⅛	42⅝+	⅛
Do B.....	600	39⅛	39	39⅛+	⅛
Rand Kar Bur	3,200	40	39⅛	39⅝	.....
Reming Typ...	700	50⅛	49⅛	50 +	1
Jerome Verde..	2,400	93	81	87 —	3
Kay Copper...	13,000	1⅛	1⅛	1⅛	.....
Kerr Lake.....	32,100	1⅛	1	1⅛	.....
Mason Valley.	200	1⅝	1⅝	1⅝	.....
Nipissing	5,300	6⅛	6	6⅛+	⅛
Nixon Nev....	33,700	92	85	92 +	4
New Mont.....	900	46⅝	46⅝	46⅝+	⅛
New Cornelia.	300	19	18⅛	19⅛—	⅛
Parm Porcp...	1,600	30	30	30 +	2
Ohio Copper...	1,200	75	75	75	.....
Plymouth L M	1,000	8	8	8 —	1
Premier Gold..	200	2⅛	2⅛	2⅛	.....
Reo Mot Car...	1,200	23⅛	22⅝	22⅝—	⅛
Rep Mot Truck	1,400	9	8⅛	8⅛—	⅛
Rich Radio....	200	18	18	18 —	⅛
Do pfd	300	40	39⅛	39⅛—	⅛
Ricken Mot...	16,200	8	7	7⅛—	⅛
Royal Bak Pw	30	199	198	199 —	1
Rova Radio....	1,500	80	61	80	.....
St Regis Pap..	1,500	83⅝	82⅝	83 —	⅛
Saf Cab	400	48⅝	48	48⅝+	⅛
Saf C & P.....	10	128	128	128 —	2
Servel Elec....	9,300	30⅛	29⅛	30⅛	.....
Sleeper Rad....	3,200	3⅝	2⅞	3 —	⅛
Suia Vicosa....	100	16	16	16 —	⅛
S Dairies A....	3,000	50	47⅝	50 +	⅛
Do B	3,300	28⅝	27⅛	28⅛	.....
S E P & L.....	61,800	37⅝	33⅝	37⅝+	2⅝
S W G & P....	1,100	25⅛	25⅛	25⅛	.....
S Cal Edison...	3,200	128⅝	125	125⅝—	2⅛
Do 7% pfd	100	111⅝	111⅛	111⅛+	⅛
Do 6% pfd	200	98⅝	98⅛	98⅝	.....
Sparges w i Th	200	28⅛	28	28 —	⅛
St Tex pfd.....	100	13	13	13	.....
Do B	200	28⅛	27	27 —	2
St Pow Del....	200	22	22	22	.....
St Pub A.....	400	20	19⅛	19⅛—	⅛
St Tank Co....	300	11	10⅝	11	.....

	Sales.	High.	Low.	Close.	Net ch'ge.
Stutz	33,100	36⅛	28½	35⅝+	7⅛
Swift	1,900	114	113⅛	114	....
Swift Intl	17,100	23⅞	20⅝	21 —	2⅛
Tampa El Co..	100	295	293	293⅛—	⅝
Thermo Rad...	2,900	3⅛	2⅛	2⅛—	⅛
Thompson Rad	2,200	5	4⅝	4⅝	....
Tob Prod Ex..	800	5	5	5 —	⅛
Todd S Yds....	600	28⅛	27⅛	28⅛+	1⅛
Timken D A...	100	9⅝	9⅝	9⅝+	⅛
Tung Sol Co...	4,400	9⅛	9⅛	9⅛—	⅛
Do A	2,600	20⅞	20⅛	20⅛—	⅛
Tower Mfg.....	100	9⅛	9⅛	9⅛+	1⅛
Trans Lux....	12,200	10⅝	10	10⅛+	⅛
Tubize Slk.....	230	245	228	228	—26
Trumbull St...	200	9⅝	9⅝	9⅝—	⅛
Truscan Steel.	100	27⅞	27⅞	27⅞—	⅛
Un Carbide....	5,200	78	77⅛	77⅝—	⅛
Un Gas & Elec	3,600	57⅝	54⅛	55	....
Un Gas Imp...	4,900	117⅝	115	117⅛+	2
Un L & P A...	11,900	143⅛	137	137	—10
Un Profits....	200	13⅛	13⅛	13⅛+	⅛
Un Shoe.....	200	49⅛	49⅛	49⅛+	⅛
Util Pow "B".	1,300	17	16⅛	17 —	⅛
Univ Pic.....	600	41	39	39 —	1
Un Cig w i....	5,800	93⅝	86⅝	93⅝+	5⅝
U S L & H....	800	19	18	19 +	⅛
Do pfd.....	600	5⅞	5⅛	5⅛	....
U S Stor "A".	200	27⅛	27⅛	27⅛+	1⅛
Do "B".....	100	14⅝	14⅝	14⅝	....
U S Dal "A"..	100	32	32	32 +	⅛
Do "B".....	400	17⅛	17	17	....
U S Rub Rec.	1,000	15⅛	14⅝	15⅛—	⅛
Util Shs w i..	1,400	10⅛	10⅛	10⅛+	⅛
Do Option.	5,900	3⅛	2⅞	3 —	⅛
Do part pd	600	16	16	16	....
Vick Chem....	100	41⅝	41⅝	41⅝+	⅛
Victor T Mch.	5,600	88⅝	85	88⅞+	1⅝
Ware Radio...	5,600	1⅛	1⅛	1⅛+	⅛
W Auto Sup..	400	27⅛	27	27	....
Warren Bros..	100	14⅝	14⅝	14⅝	....
W Pa El "A".	300	89	87⅝	88	....
West Pow pfd.	110	98⅝	98	98⅝+	1⅛
Wilson new....	700	13⅛	12⅝	13 —	⅛
Do "A".....	700	29	28⅝	28⅝—	⅛
Do pfd.....	600	71⅛	71	71⅛—	⅛
Yell Taxi N Y.	14,000	12⅝	10⅛	12⅛+	1⅛
STANDARD OIL SUBSIDIARIES.					
Anglo-Amer ...	1,300	18⅛	18	18⅛+	⅛
Do ctfs.....	400	18	17⅛	18 +	⅛
Atlantic Lobos.	700	1⅞	1⅛	1⅛—	⅛
Do pfd.....	700	4	3	3⅝+	⅛
Buck Pipe.....	250	59	58	58 +	⅛
Chesebrough..	200	67⅞	67⅝	67⅝—	⅛
Cumberland P.	60	139	139	139 —	⅛
Cont Oil.......	17,300	25	24⅛	24⅞+	⅛
Eureka Pipe...	150	62⅝	61⅛	62⅝+	1⅝
Galena Signal.	3,700	30	23⅛	29⅝—	⅛
Do pfd new	130	92	88	90 —	6
Imp Oil Can...	7,800	37⅝	36	37⅛	....
Humble Oil....	49,000	95	86⅛	92⅝+	5⅛
Illinois Pipe..	100	137⅛	136	136 —	1 1
Int Pet.......	22,300	33⅝	32⅛	33⅛—	⅛
Indiana Pipe..	300	60⅛	60⅛	60⅛+	⅛
Natl Transit..	1,000	18⅛	17⅝	17⅝—	⅛
N Y Transit..	50	51⅛	51⅛	51⅛+	1⅛
Northern P L..	100	74⅛	74⅛	74⅛+	1
Ohio Oil.....	1,400	66	64⅝	66 +	⅛
Penn-Mex Fuel	220	21	19	20⅛—	1⅛
Prairie Pipe....	1,150	127⅛	126⅛	127⅛	....
Do Oil....	5,400	55⅛	54⅝	55⅛—	⅛
S O Ind.......	54,700	69	65⅝	67⅝+	1⅛
Do Ky.....	800	134⅛	133	133⅛—	1⅝
Do Neb....	20	242	242	242 —	1
Do Kas....	1,700	34	33⅛	34 +	⅛
Do N Y....	22,800	49	45⅛	46 +	⅝
Do Ohio.....	40	362	360	362 +	2
Do pfd.....	30	118	118	118 —	1
South Penn Oil	1,050	180	172	180 +	9⅛
S W Pa Pipe..	150	51⅛	50	50 —	3
Swan & Finch.	290	22⅛	21	21 —	3⅛
Vacuum Oil.....	7,000	108⅝	106⅛	108 +	⅛
Washington Oil	10	55	55	55	....
MISCELLANEOUS OIL STOCKS.					
Am Cont Oil F	6,300	5⅛	4⅝	5⅝—	⅛
Am Maracaibo.	5,900	7⅞	7⅛	7⅛—	⅛
Arro Oil.....	200	5	5	5 +	⅛
Ark Nat Gas..	200	6⅝	6⅝	6⅝+	⅛
Carib Synd....	17,400	7⅛	6⅛	6⅝—	⅛
Cardinal Pet...	2,700	1⅝	1⅛	1⅛—	⅛
Cities Service..	4,200	38⅛	37⅝	38⅛—	⅛
Do pfd.....	900	84⅛	84	84 —	⅛
Colombian Syn	28,200	2⅛	2	2⅛—	⅛
Cons Roy.....	300	9⅛	9	9 —	⅛
Derby Oil.....	1,000	2⅝	2	2⅛+	⅛
Creole Synd....	11,800	13⅝	13⅝	13⅝+	⅛
Crown Pet.....	700	5⅛	5	5	....
Euclid Oil.....	6,800	1⅞	1⅝	1⅞	....
Gibson Pet....	21,000	5⅝	5	5⅛+	⅝
Gilliland Oil ctf	300	1⅝	1⅝	1⅝—	⅝
Glen Rock Oil.	1,000	12	12	12	....
Gulf Oil	30,500	94⅛	86	94⅛+	8⅛
Hon Oil	1,000	3⅛	3⅛	3⅛—	⅛
Kirby Petrol..	1,600	3⅛	3	3 —	⅛
Lago Pet	106,200	10⅝	9	10⅝+	⅛
Lago O&TA w i	64,100	21⅝	19⅝	21⅝+	⅛
Leonard Oil...	43,500	10	8⅝	10 +	1⅛
Livstn Petrol.	400	1⅛	1⅛	1⅛—	⅛
Lion Pet	600	24⅛	24	24 —	⅛
Margay Oil....	2,800	1⅛	1⅛	1⅛	....
Mexico Oil....	41,000	20	8	10 —	7
Mex Panuco..	6,500	4⅝	4⅛	4⅛—	⅝
Mtn Prods ...	13,300	26	24	26 +	1⅝
Mtn Gulf	600	1⅝	1⅝	1⅝	....
N E Fuel Oil.	200	6	5⅛	6 —	⅛
Nat Fuel & G.	140	129	127	127	....
N Y Oil.....	200	10⅛	10⅛	10⅛	....
New Bradford.	1,300	6⅝	6⅛	6⅝+	⅛
New Mex Ld..	3,600	15⅛	15	15⅛—	⅛
Noble Oil	33,000	8	5	7 +	2
Peer Oil	3,400	2⅝	2⅛	2⅝	....
Pennok Oil....	600	22⅝	22⅛	22⅛—	⅛
Reiter-Foster..	900	20⅛	19	19 —	1⅛
Red Bank	3,800	20⅝	17⅛	20 +	2⅛
Royal Can.....	3,000	40	30	40	....
Ryan Cons....	700	6	5⅝	5⅝—	⅛
Salt Crk Prod.	24,400	35	32⅛	35 +	1⅛
Salt Crk Cons.	1,900	9	8⅝	9 +	⅛
Santa Fe Oil....	400	4	3⅞	4	....
Venz Pet	6,000	4	3⅝	4 +	⅛
Wilcox Oil.....	100	26⅝	26⅝	26⅝+	1
Woodley Pet ..	1,300	5⅛	5	5⅛	....
Y Oil	1,000	4	4	4	....
MINING.					
Ariz Globe	7,000	16	13	14 —	2
Butte & West.	1,000	11	11	11	....
Calaveras	500	3⅛	3⅝	3⅝—	⅛
Cal & Jer Cop	1,000	14	14	14 —	1
Chief Con	400	3⅞	3⅛	3⅛+	⅛
Chino Ext	1,000	4	4	4 +	1
Crown King C	6,100	2⅛	1⅛	2⅛+	⅝
Cons M & S M	610	177	154	177	+23⅛
Cons Cop Min.	9,500	2	1⅛	2	....
Cres Con Gold.	100	2⅝	2⅝	2⅝	....
Dolores	1,800	79	70	79	+11
Eng Gold Min	6,600	16⅛	14⅝	15 —	1⅛
Eureka Croes.	23,000	7	6	6	....
First Thought.	19,000	8	5	8	....
Forty-Nine M..	5,000	7	6	7 +	1
Goldfield Cons.	2,000	6	6	6	....
Goldfield Flor.	1,000	10	10	10 +	2
Golden Cen ..	3,000	2⅛	2	2 —	⅛
Hecla Min	400	17⅛	17⅛	17⅛—	⅛
Red Warrior..	1,000	3	3	3	....
San Toy Min..	42,000	4	3	4 +	1
Shaw Min.....	900	5⅝	5⅝	5⅝—	⅛
Spear Head...	2,000	5	5	5	....
Teck Hughes..	2,400	2⅛	2⅝	2⅛	....
Tonopah Bel..	900	2⅛	2⅛	2⅝+	⅛
Do Ext....	4,400	1⅝	1⅛	1⅛+	⅛
Do Mining.	400	4⅝	4⅝	4⅝—	⅛
Utah Apex.....	400	6⅝	6⅛	6⅝+	⅛
U S Cont Min	3,000	9	8	8 —	1
Un Zinc.....	1,300	70	70	70	+15
Un Verde.....	1,700	28⅛	27⅛	27⅝+	⅝
Wenden Cop..	14,000	3⅛	3⅛	3⅝	....
W End Cons ex	3,000	7	6	6 —	1
Yukon Gold ..	900	60	50	60	....
Yukon Alaska.	700	20	18	20	....

BONDS.

No. thous.	High.	Low.	Close.	Net chge.
5 Allied Packers 6s	79	78⅛	79 +	1
85 Am Gas & El 6s	97⅝	97⅛	97⅝	....
15 Aluminum 7s '33	106⅛	106⅛	106⅛+	⅛
109 Am Pow & Lt 6s	95⅛	95⅛	95⅝+	⅛
2 do 6s new	95⅝	95⅝	95⅝+	⅛
40 Am Wat Wks 6s	95	94⅛	94⅛—	⅛
3 Am Roll Mill 6s	101⅛	101⅛	101⅛	....
7 Am Thread 6s	103	102⅝	103	....
10 Atl Fruit 8s	20⅝	19⅛	19⅛+	⅛
12 Atl G & W I 5s	73⅛	73	73⅛—	⅛
1 Anaconda 6s	103	103	103 +	⅛
71 Asso Gas & El 6s	94⅛	94⅛	94⅛—	⅛
41 Asso Simmon 6½s	95⅛	95⅛	95⅛	....
6 Beaver Board 8s	94⅛	94	94 —	⅛
19 Bell Tel Can 5s	99⅝	99⅛	99⅝+	1
25 Beth Steel 7s '35	104⅛	103⅝	103⅝—	⅛
40 Boston Maine 6s	96	95⅝	96 +	⅛
2 Bel Co Can Pa 6s	100	100	100	....
13 Can Nat Ry 7s	111	110⅛	110⅛—	⅛
1 C R I & P 5½s	100⅝	100⅝	100⅝	....
33 Cities Ser 6s	92⅞	92⅛	92⅝+	⅛
2 do 7s C	126⅛	126⅛	126⅛	....
63 do 7s D	101⅝	101⅛	101⅛—	⅛
54 do Pw & Lt 6s	94⅝	94⅛	94⅝	....
2 Cons Gas bal 6s	106⅝	106⅝	106⅝+	⅛
17 do 5s	100⅛	[illegible]	100⅛+	⅛
24 Cons Textile 8s	86	85	85 —	1
1 Cosgrove 6½s	95⅛	95⅛	95⅛	....
12 Cub Tel 1st 7½s	109	108⅝	109 +	½
56 Cudahy 5½s	93	92⅝	92⅝—	⅛
4 do 5s	95⅛	94⅝	95⅛+	⅛
1 Det Edison 7s	132⅛	132⅛	132⅛	....
18 Det City Gas 6s	105⅝	105⅛	105⅝+	⅝
7 Eitchild 6½s	98⅝	98⅛	98⅝	....
7 Fed Sug 6s	91⅛	90⅝	91⅛+	1
1 Gair 7s	104	104	104 +	½
20 Goodyear 5s	99⅛	99⅛	99⅛	....
107 Gen Ice C 6½s	137⅛	125	136	+16
5 Galena Sig Oil 7s	103	103	103	....
1 Goodrich 7s	101⅛	101⅛	101⅛	....
144 do 5s	94⅝	93	93 —	1⅝
14 Grand Trk 6½s	107⅛	106⅝	106⅝+	⅛
12 Gulf Oil 5s	99⅝	99⅝	99⅝—	⅛
2 Hood Rub 7s	104⅛	104⅛	104⅛+	⅛
65 Inland Stl 5½s	98⅝	98⅛	98⅛	....
10 Kas C Ter 4s	85	85	85	....
4 Keystone Tel 5½s	86⅛	86⅛	86⅛	....
2 Libby 7s	104⅝	104⅝	104⅝+	⅛
9 Long Isld 6s	100⅛	100	100⅛—	⅛
7 Leh Pow 6s	101⅛	101⅛	101⅛—	⅛
3 Lig Winch 7s	109	109	109 +	⅛
111 Mass Gas 5½s	99⅛	99⅛	99⅛—	⅛
6 Laclede Gas 5½s	98⅛	97⅝	98⅛+	⅛
40 MSP& S S M 5½s	98⅝	98⅛	98⅛—	⅛
2 Manitoba P 7s	103	103	103 —	⅛
18 N S Pow 6½s	103⅛	103	103 —	⅛
172 do cvt 6½s	130	126⅛	128 +	⅛
30 Ohio Pow 5s B	94⅝	94⅛	94⅝+	⅛
160 Pan Am 6s w i	103⅝	102⅝	102⅝—	1
48 Penn Ohio Ed 6s	97⅛	96⅝	97⅛+	⅛
18 Pure Oil 6½s	102⅛	102⅛	102⅝—	⅛
2 Phil P 7½s w w	104⅝	104	104 —	⅛
4 Shawsheen 7s	102⅛	102⅛	102⅝	....
4 So Cal Edsn 5s	96⅝	96⅝	96⅝	....
43 Schulte 6s	99	98	99	....
26 do war 6s	86	85	85	....
167 S E P & L 6s	100⅛	98⅛	100⅛+	2
187 do 6s new	111	107⅝	110⅛+	2
542 Stutz 7½s	119	99⅛	119	+20⅛
7 Stan O N Y 6½s	107	106⅝	107 +	⅛
15 do 1927	102⅛	102	102⅛+	⅛
5 do 1928	102⅛	102⅛	102⅛+	⅛
21 do 1929	102⅛	102	102⅛+	⅛
32 do 1930	101⅝	101⅛	101⅛—	⅛
12 do 1931	101⅝	101⅛	101⅝+	⅛
18 do 1932	101⅝	101⅛	101⅛	....
6 do 1933	101⅛	101⅛	101⅛+	⅛
12 do 1934	101⅛	101⅛	101⅛—	⅛
16 do 1935	102	101⅛	102 —	⅛
15 do 1936	102	101⅛	102 +	⅛
19 do 1937	102	101⅛	102 +	⅛
37 do 1938	102⅛	101⅛	101⅝+	⅛
16 do 1939	102⅛	101⅛	101⅝+	⅛
6 do 1940	102	101⅛	102 +	⅛
32 Swift Co 5s	96⅝	96⅛	96⅛	....
14 Sun Oil 5½s	97⅝	97⅝	97⅝—	⅝
16 Trans C O 7s	96⅝	96⅛	96⅝	....
27 Trumb Stl 6s	96	96	96 —	⅛
21 U S Smelt 5½s	100⅝	100	100 —	⅛
2 Valvoline 7s	103⅛	103⅛	103⅛—	1⅛
42 Vacuum 7s	104⅝	104⅝	104⅝	....
54 Walworth 6s	96	94	96	....
38 do 6½s	97⅛	97	97 —	⅛
9 Webster M 6s	100	99⅝	100	....
FOREIGN BONDS.				
5 And N C 6s w w	100	100	100	....
13 Ant Colon 7s	90⅛	90	90⅛+	⅛
19 City Colog 6½s	85⅛	85⅛	85⅛	....
9 City Craz 8s	97	96⅛	96⅞—	1⅛
48 Est R R Fr 7s	83⅛	81⅛	82⅛—	⅛
24 Fr N M S S 7s	80⅛	79⅝	79⅝—	1
50 G El Ger 6½s	94⅛	94	94⅛	....
50 Gt C-El Pw 6½s	85⅝	85⅝	85⅝—	⅛
4 Eu Mtg 7½s	92⅛	92⅛	92⅛—	⅛
20 Dan Cons 5½s	98⅛	98⅛	98⅛+	⅛
37 Hun C M 7½s	89	88	88⅝—	⅛
46 Ind B Fin 7s	97	96⅛	96⅝+	⅛
116 Kg Den 5½s	98⅛	98⅝	98⅛	....
9 Krup Fr 7s	90⅛	89⅝	90 —	⅛
8 Med Colom 8s	98⅛	98⅛	98⅛+	⅛
39 Mfg Bk D 6s	100⅛	100	100	....
16 Pv Up Aus 7s	91	90⅛	91	....
19 Pv E F Arg ex 7s	93⅛	93⅛	93⅛—	⅛
41 Rep Peru 7½s	98	97⅝	98 +	⅛
50 Rhine Me 7s	96	95⅛	96	....
47 do w e 7s	94	94	94	....
78 Russian 6½s	17	16	16⅛—	⅛
530 do 6½s ctfs	17	15⅛	15⅛—	1⅛
58 do 5½s	17	15⅛	15⅛	....
166 do 5½s ctfs	16	18⅛	14⅛—	1⅛
120 Sar Bas 7s	97⅛	95⅛	96 +	1⅛
16 Seim Hal 7s '28	96	95⅛	96	....
11 do 7s 1935	94	93⅛	94 +	⅛
23 Swiss 5½s	101⅛	101⅛	101⅞—	⅛
45 Thy I&S Wk 7s	93⅛	92	93 +	⅛
21 Tcho E Pw & S	90⅝	90	90⅛	....
123 Tok El Lts 6s	97⅛	96⅛	97 +	⅝
21 Tyrol Hy E 7½s	96⅝	96⅝	96⅝	....

Short Business Week Also Dull in London

LONDON, Dec. 27.—The shortest business week in the year was not marked by activity of any kind on the stock exchange, trading being at its lowest ebb. Even rubbers, long a center of interest, lost their tenedncy toward resilience and joined the other stagnant groups.

While an open discussion between the shop men and employés seemed likely to avert a strike, home rails nevertheless were dull. Reports from Argentina that crops there had escaped rust generally kept Argentines firm through the week.

INVESTORS GUIDE

[Registered U. S. Patent Office.]

Inquiries must bear the signature and address of writer. Answers of public interest will be published, those not of general interest will be mailed if stamped, self-addressed envelope is inclosed. Address letters to Investors Guide.

Answers are based upon information which THE TRIBUNE believes correct, but beyond care in securing it THE TRIBUNE assumes no responsibility.

Monday, December 28, 1925.

[Copyright: 1925: By The Chicago Tribune.]

New York, Chicago & St. Louis R. R.

F. B. P.: The New York, Chicago and St. Louis Railroad company, known as the "Nickel Plate" system, operates 1,695 miles of road, of which 1,673 miles are owned, extending from Buffalo to connections with the principal western and southwestern roads at Chicago, Peoria and St. Louis. It is issuing $9,575,000 refunding mortgage 5½ per cent bonds, series B due 1975, making a total of $35,633,000 bonds now outstanding under this mortgage. These bonds are secured by a direct mortgage lien on all the existing fixed railroad property and railroad equipment of the company, subject to $59,234,000 underlying bonds and to outstanding equipment obligations. The total mortgage indebtedness now is approximately $56,700 a mile of road. The refunding mortgage bonds are further secured by pledge of $10,000,000 Toledo, St. Louis and Western first mortgage bonds. Earnings available for interest, rentals, etc., for the last ten calendar years averaged over twice the average fixed charges for that period. For the ten months ended Oct. 31, 1925, such earnings amounted to over 2.18 times fixed charges for the period and to over 2.12 times present charges after giving effect to this financing. These bonds are a sound investment.

CHICAGO WEEKLY STOCKS

Div. pd. per share.	Div. yield pct.	1925 High.	1925 Low.	Description—	Sales.	High.	Low.	Close.	Net chge.	Close Dec. 27, 1924.
$2.00	9.7	36⅛	18	All Am Radio	250	20⅛	20⅛	20⅛—	⅛	....
6.00	7.7	94	75	Am Public Util pfd	20	78	78	78	....	....
8.00	10.7	85	49	American Shipbuilding	80	75	75	75 —	1	....
7.00	7.4	96⅝	91	American Public Service pfd	235	96⅛	94⅝	96⅛+	1⅝	90⅝
2.00	8.3	27⅝	19⅝	Armour Co A	870	24⅛	24	24 —	⅛	....
....	....	21	11⅛	Do B	13,000	17⅝	16⅛	17 —	⅛	....
7.00	7.8	94	84	Armour & Co pfd	525	90⅝	90⅛	90⅝—	⅝	86⅛
7.00	7.2	99	90	Armour Del pfd	180	97	96⅛	96⅛—	⅝	93⅛
....	....	6	2⅛	Armour Leather	45	4	4	4	....	5⅝
3.00	6.4	56⅛	31⅛	*Auburn Auto	4,150	50⅝	45	50 +	4	31⅛
3.00	4.4	83⅛	50⅛	Balaban & Katz	1,435	70	68⅛	70 +	3	....
7.00	7.0	106	95	Do pfd	30	100	100	100 —	1	96
....	....	7	3⅛	Beaverboard B	50	4⅛	4⅛	4⅛	....	....
....	....	40	21⅛	Do pfd	600	36	35	35	....	36
2.00	6.2	38⅝	24	Bendix Corporation	320	32⅛	32	32 —	⅛	31
....	....	7⅛	⅝	Boone Woolen Mills	100	⅝	⅝	⅝+	⅛	8
2.00	6.8	32⅛	24⅛	†Borg & Beck	1,150	29⅝	29	29⅝+	⅛	26½
6.00	6.8	91⅛	84	Cent Ill Pub Ser pfd	32	88⅛	88⅛	88⅛	....	85⅛
7.00	7.8	93	86	Cent Ind Pow pfd	80	89½	89⅛	89⅛+	⅛	....
....	....	13⅝	10	Cent S W Util war	815	11	10⅛	11 +	⅝	....
7.00	7.1	100	97½	Cent S W Util prior lien pfd	10	98⅛	98⅛	98⅛	....	....
7.00	7.8	100	88	Do pfd	344	90	89⅛	90 +	1	....
2.50	7.9	37⅛	27⅝	Chicago Fuse	120	33	31⅛	31⅛—	⅝	29
....	....	52⅛	36⅛	Chi N S & M R R	900	50⅛	49	49 —	1	....
7.00	7.0	106	87⅛	Do prior pfd	85	100	99⅝	100	....	....
6.00	7.4	100	78	Do pfd	905	83	81	82 +	1⅛	....
....	....	2	⅝	Chicago Railways series 2	100	1⅛	1⅛	1⅛	....	....
16.00	3.2	515	370	†Chicago Title & Trust	10	515	515	515 +	5	....
8.00	5.7	141⅛	132⅛	Commonwealth Edison	270	139⅝	138⅝	139⅝+	⅝	135⅝
....	....	6⅛	4	Consumers Co	4,070	6	5⅛	6	....	....
....	....	89	30	Do pfd	100	83⅝	83⅝	83⅝+	1⅛	55
.80	7.0	16	8⅛	Continental Motors	170	12	11⅝	11⅝—	⅛	8⅛
4.00	8.4	51	47	Cuneo Press	200	47⅛	47	47 —	1	....
7.00	7.1	108⅝	79	Cudahy	50	98	98	98	....	79
1.00	3.6	28	18⅛	†Decker & Cohn	500	28	27	27 —	⅛	20
7.00	6.5	109	83	Deere & Co pfd	145	107⅛	107⅛	107⅛	....	82
8.00	6.2	132	118⅛	Diamond Match	300	129	129	129 —	1	118
2.00	5.7	37⅛	15	Elec Res Lab	1,825	34⅝	32	32⅞—	1⅝	34
2.00	6.8	31⅝	23⅛	*Evans Co	325	29⅛	28⅛	28⅛—	⅝	27⅝
2.40	7.5	39	31⅛	Fair Store	550	33⅝	33⅛	33⅛—	⅝	....
7.00	6.6	108⅝	103⅝	Do pfd	100	106	105⅛	105⅛	....	106⅝
1.00	6.7	16⅛	4⅝	Foote Bros	1,550	15	14⅝	15 +	⅝	15⅛
....	....	28	16	Fitzsimons & Con	820	28	27	28 +	1	....
....	....	7⅛	2⅛	Gill Mfg	125	3	3	3 +	⅛	5
8.00	4.8	195	94⅛	Great Lakes Dredge	25	165	165	165	....	95
....	....	10⅛	2⅝	Godchaux	1,400	7⅛	7⅛	7⅛	....	2½
4.00	10.3	47⅛	26⅛	Gossard	450	41⅝	38⅛	39 —	1⅛	26
....	....	3	2⅝	Do rights	875	3	2⅝	2⅝	....	....
....	....	32	29	Hammermill Paper	30	32	32	32	....	....
6.00	5.2	125	111	Hart S & M	75	115	114⅞	115	....	....
4.20	5.5	77	68	Hibbard S B & Co	50	76⅛	76⅛	76⅛	....	....
1.00	3.6	30⅛	14⅛	Hupp Motor	400	26⅞	26⅝	26⅞+	⅛	17
4.00	7.4	56	41⅝	Hurley Mach	4,200	54⅞	53	53⅛—	⅝	62⅛
2.40	6.8	41⅛	28	Illinois Brick Co	4,660	40⅛	37	37⅛—	1⅛	....
6.00	6.6	92⅝	85	Ill Nor Util pfd	15	91	91	91	....	86
4.00	6.5	70	50	Ind Pneu Tool	10	62	62	62 +	3	70⅝
2.00	5.6	48	34⅝	†Kellogg Switch	220	36	35⅛	35⅛—	⅛	45
7.00	7.5	94	85⅝	Ken Hyd Elec pfd	20	93	93	93	....	....
1.50	1.5	99⅛	35⅝	Kraft Cheese	390	88⅛	88	88	....	32⅛
2.00	6.7	31	23	Kuppenheimer	75	30	29⅛	29⅛—	1	....
.60	4.0	22	13	*La Salle Ext	380	15	14⅛	14⅝+	⅛	....
....	....	9⅛	6⅝	Libby-McNeill	1,750	8⅝	8⅝	8⅛—	⅛	8
....	....	2⅛	⅝	Lindsay Light	10	1⅝	1⅝	1⅝—	⅛	1⅛
2.00	9.1	26⅛	20⅝	Maytag	50	22	22	22	....	....
5.00	4.4	125	82⅛	Middle West Utilities	1,325	115⅛	114⅛	115⅛+	⅛	81⅛
7.00	7.1	99⅛	91⅛	Do pfd	700	98⅝	98⅛	98⅝+	⅝	92⅝
7.00	6.5	108	98	Do prior pfd	290	107	105⅝	107 +	1	97⅛
4.00	8.2	57	32⅛	†Midland Steel Prod	61	48⅛	48⅛	48⅛	....	32⅛
7.00	7.0	101⅛	98⅝	*Midland Util prior pfd	249	100⅝	99⅝	99⅝+	1⅛	....
7.00	7.3	97	92	Do pfd A	20	97	96	97	....	....
....	....	84⅛	42	Montgomery Ward	125	81⅝	80⅝	81⅝+	⅝	47⅛
7.00	6.4	123	108⅝	*Do class A	675	109⅝	108⅝	109⅝+	1⅛	116⅝
5.00	8.6	59	42	Morgan Litho	1,550	58⅛	57⅝	58⅛—	⅛	....
8.00	6.4	131	120	National Carbon pfd	10	126	126	126	....	....
1.80	7.2	27	23⅝	Nat Elec Pow	725	25⅝	24⅝	25⅝+	⅝	....
....	....	6⅝	4	National Leather	2,510	4⅛	4	4 —	⅛	5
....	....	17⅛	16⅛	Oil-O-Matic	2,145	17	16⅝	17	....	....
....	....	17⅝	5	Omnibus	3,275	15⅛	14	14⅝—	⅝	16
....	....	24	22⅝	Penn Gas & El	11,600	24	22⅝	23 +	⅛	....
1.60	7.3	23⅝	17½	Pick & Co	150	22	21⅝	22 +	⅛	22⅛
2.00	3.3	73⅛	33	Pines Winterfront	650	60	59	60 +	1	64⅝
8.00	6.2	132	107	Public Service	10	130	130	130	....	....
6.00	5.9	101	92	Do 6% pfd	10	101	101	101	....	94
6.00	5.7	106⅛	102⅛	Quaker Oats pfd	173	105	105	105	....	103
4.00	6.8	75⅝	48	Beal Silk Hose	4,230	59	58	58⅛—	1⅛	57⅛
.80	3.5	28	14⅝	†Reo Motor	200	23	23	23	....	17⅝
....	....	33	16	Ryan Car	150	16⅝	16	16⅛+	⅛	32⅝
2.00	8.0	28	25	So Col Power A	200	25	25	25	....	....
4.00	7.4	56	50	Standard Gas pfd	90	53⅝	53⅝	53⅝	....	50⅛
5.00	5.4	96⅛	55⅛	Stewart-Warner	46,500	95⅛	90⅝	92⅛—	2	70⅛
8.00	7.0	120⅝	109⅛	Swift & Co	1,025	113⅝	113⅛	113⅝—	1⅛	117
1.20	5.7	36	20⅝	Swift International	33,200	23⅝	20⅝	21⅛—	1⅛	33⅛
3.60	7.5	50⅝	43⅝	*Thompson (J R)	2,260	47	46	46⅛+	1⅛	46
5.00	6.4	80⅝	65	Union Carbide & Carbon	1,960	79	77⅛	78 —	⅛	67⅛
....	....	52⅝	47⅛	Un Biscuit	17,900	52⅝	49⅝	52⅛+	2⅝	....
.50	1.6	33⅛	18⅛	United Paper Board	1,370	33⅛	32⅛	33 +	⅛	25⅝
2.40	2.1	166	44⅛	†‡‡United Light & Power A	1,950	146	137⅛	138⅛—	5⅝	49⅛
....	....	5⅛	4	Do rights	296	5⅛	4	4⅛	....	....
6.50	7.0	99	81	‡‡Do pfd A	1,540	93⅛	89	93 +	3⅛	83⅛
4.00	7.4	56⅝	42	Do pfd B	720	55	51	55 +	1	42⅛
....	....	5⅝	1⅝	United Iron Works	50	1⅝	1⅝	1⅝—	⅛	3⅛
....	....	53	2⅛	Universal Theater	200	6⅛	6⅛	6⅛+	⅝	48
1.60	1.0	209	112	‡U S Gypsum	820	160⅝	156	156 —	3	161
....	....	24⅛	12	Vesta Battery	200	18⅛	16	16 +	1	....
....	....	23⅝	6	Wahl	825	10	9⅛	9⅞+	⅛	17⅛
....	....	14⅛	6	Wolv Cement	60	7⅛	6⅝	7⅛+	⅛	13
3.00	5.5	57	46⅛	†Wrigley	450	55	54⅝	55 +	⅛	45⅛
2.60	8.5	34⅛	22	Yates Mach	6,600	30	28⅛	30 +	1⅛	....
.75	2.2	39⅝	22	Yellow Truck & Coach Co	1,875	30⅛	27	30⅛+	3⅝	....
7.00	7.5	98⅝	90	Do pfd	35	94	94	94 —	1	....
4.00	8.3	55⅛	45	Yellow Taxi	605	48⅛	48⅛	48⅛	....	52

*Ex dividend. †Pays extra dividend. ‡Pays stock dividend. ‡‡Ex rights.

BONDS.

Int. paid.		1925 High.	1925 Low.	Issue—	Sales.	High.	Low.	Close.	Net chge.	Close Dec. 27, 1924.
$5.50	....	94⅛	91⅛	Armour Del 5½s	$3,000	94⅛	94⅛	94⅛	....	....
5.00	....	63	46	Chi City & Conn Rys 5s	28,000	51⅛	51⅛	51⅛—	⅛	....
5.00	....	85	73⅝	Chi City Rys 1st 5s	12,000	78	77⅛	77⅝	....	....
5.00	....	87	74⅛	Chicago Rys 1st 5s	5,000	78	78	78 —	2	....
5.00	....	69⅛	44⅛	Chicago Rys series A 5s	6,000	37⅛	37⅛	37⅛	....	....

EAST ORDERS $3,000,000 OF YELLOW BUSSES

Evidence of the rapid growth of motor coach transportation is a $3,000,000 order for 333 coaches, placed with the Yellow Truck and Coach Manufacturing company of Chicago by the Public Service Railway company of Newark, N. J., according to a statement issued last night by John A. Ritchie, president of the manufacturing company.

The order is the largest ever written for motor coach equipment, according to Mr. Ritchie, who said deliveries would start in February, to continue at the rate of one hundred a month.

The Newark company, operating 800 coaches in New Jersey, has in recent months expanded its service through the purchase of independent routes and the establishment of new routes.

"This large order bears out our contention that the future of motor coach transportation is in the hands of the constituted carriers," Mr. Ritchie declared. "Without question similar large orders will be placed within the next several months which will make the year 1926 epochal in the development of gasoline transport.

"The Yellow Truck and Coach Manufacturing company is closing the most prosperous quarter year's business in its history. Every department, including taxicabs, Hertz Drivurself cars, Yellow Knight trucks and coaches, is working to capacity, with orders booked ahead for four months."

Twenty-five out of thirty-one class A cities in the United States, Mr. Ritchie pointed out, are now served by fleets of Yellow coaches.

We beg to announce that

MR. HOMER B. HAND

who has been associated with us for the past five years, has acquired an interest in the business of R. M. Grant & Co., Inc.

R. M. GRANT & CO.
Incorporated

January 1, 1926.

RESERVATIONS *for* JANUARY ACCEPTED NOW

6½% First Mortgage Real Estate Gold Bonds

We specialize in issues on high-grade 3-story apartment buildings. Make reservations now for January investment. Phone or write for circulars.

RITCHIE
BOND & MORTGAGE COMPANY

5 No. La Salle St. Phone State 4670

Thomson & McKinnon

NEW YORK INDIANAPOLIS CHICAGO
11 Wall Street 41 N. Pennsylvania St. 209 S. La Salle St.

Florida Offices:

MIAMI
City Office: Sixth Floor First National Bank Building
Flamingo Hotel Nautilus Hotel Fleetwood Hotel
Pancoast Hotel Miami Biltmore Hotel

JACKSONVILLE
Mason Hotel

PALM BEACH
107 North Palm Beach Avenue

BELLEAIR HEIGHTS
Belleview Hotel

TAMPA
307 Krause Building

ORLANDO
58 E. Central Avenue

ST. PETERSBURG
Central Nat. Bk. & Trust Bldg.

Havana Correspondents: MENDOZA & CO., Obispo 63.

MEMBERS
New York Stock Exchange
New York Cotton Exchange
New York Produce Exchange
N. Y. Coffee & Sugar Exchange
Chicago Board of Trade
Chicago Stock Exchange
Indianapolis Stock Exchange
Winnipeg Grain Exchange

GIVE-UP BUSINESS FOR CLIENTS OF EXCHANGE MEMBERS SOLICITED
Travelers may have their mail sent in care of our Florida offices

Representative BOND and STOCK Offerings

January, 1926

R. E. WILSEY & COMPANY
Investment Securities
First National Bank Bldg., 76 W. Monroe St.
CHICAGO

Complete Descriptions

THE above investment catalogue contains complete descriptions of nine special high-grade public utility issues suited to the requirements of individuals who are now planning their 1926 investment programs.

They offer ample opportunity for diversification. Five bond issues, four preferred stocks; operating companies, holding companies; Electric Light and Power Corporations, or other public utilities, with properties in diversified sections of the United States. Some are Eastern companies, others Southern, Midwestern or Southwestern.

The catalogue contains all information, including earnings statements, etc., necessary to make intelligent selections of safe, desirable investments. Sent without obligation, together with a copy of the "Wilsey Outlook" a tabloid investment newspaper. Write, call or phone for a copy.

R. E. WILSEY & COMPANY
Incorporated
Investment Securities
76 West Monroe Street
CHICAGO
Telephone Randolph 2750

Associated Gas and Electric System

Founded in 1852

Keeping Abreast of the Industry

Only a few years ago electricity was used principally for lighting. Today only one-fifth of the electricity produced is used for lighting and more than half is used for power.

Industries of all types in the United States increase about 4% a year. The electric light and power industry has increased approximately 10% each year during the last 20 years.

From 1920 to 1924, inclusive, the electrical output of the United States as a whole increased 34%. During the same period, however, the electrical output of the Associated Gas and Electric System increased 45%, or approximately one-third more rapidly than the industry as a whole.

This growth indicates the exceptionally desirable utility territories in eleven leading eastern states served by the Associated System and reflects the successful manner in which the management has been able to supply the electrical needs of the communities served.

We invite inquiry regarding opportunities for expanding your business by locating in territories served by properties of the

Associated Gas and Electric Company

For information concerning Associated facilities and securities, write to

Associated Gas and Electric Securities Corporation

61 Broadway New York

GENERAL ENGINEERING & MANAGEMENT CORPORATION

Fitkin Utilities In Florida

Fitkin Utilities in Florida since 1922 have been developed and extended by the General Engineering & Management Corporation from a peak load of 3,500 kw. to 14,000 kw., in 1925. The installed capacity in 1922 was 5,500; today it is 27,500 kw. Among the largest operations was the construction at St. Petersburg of the $2,000,000 Bayboro Central Station. This entire project was handled by the General Engineering & Management Corporation from design and planning to actual construction of the building and plant.

The growth of Fitkin Utilities in Florida has been brought about, as elsewhere, by joining isolated plants into one big operating unit. General Engineering & Management Corporation is now working on a $10,000,000 improvement program to meet present demands and to anticipate future growth in the Florida territory. This work will include a 100,000 kw. steam plant, two new hydro-electric plants and approximately 250 miles of 110,000 volt transmission lines and 250 miles of 60,000 volt transmission lines.

General Engineering & Management Corporation

Executive Offices: 165 Broadway, New York

GE&MC

ORACLE SEASON HERE; OUTLOOK FOR 1926 GOO

20 MOST ACTIVE STOCKS

Traded in for Week Ended Dec. 26.

Sales.		Close.
[illegible]	Hudson Motor	110¼+
[illegible],700	United States Steel	135⅞+
[illegible],700	Pacific Oil	70⅝+
[illegible]	American Can	289¼+
[illegible]	International Comb Eng	65 +
[illegible]	United States Rubber	82⅝+
[illegible],700	Chrysler Motor	195¼+
[illegible],700	Postum Cereal	119½+
[illegible]	General Motors	115⅛+
[illegible]	Chicago, Rock Island & P	56⅛+
[illegible],100	Sinclair Oil	22 +
[illegible],500	Dodge Brothers	42⅝+
[illegible],000	Stewart-Warner	92⅛—
[illegible],100	Atlanta, Birm and Atlanta	11 +
[illegible]	General Electric	331 +
[illegible],400	New York Central	131⅛+
[illegible],300	Barnsdall A	31⅛+
[illegible],100	Fleischmann new	56½+
[illegible]	New York Canners	80 +
[illegible]	International Harvester	131¼+

The New York Times

New York, Dec. 27.—[Special.]
The week which begins tomorrow
come to be known in financial cir
as a week of prophecies.

Few bankers and business me
same counts for something in th
paper reports escape being summo
stand and deliver their judgment
will happen in the next twelve

Many of them have even adop
plan of anticipating newspaper q
tionnaires and giving out voluntaril
more or less Delphic outline of w
should be expected.

As readily may be supposed, t
and positiveness of these pr
ments vary considerably from year
year. Sometimes the financial outloo
seemingly inscrutable, as on New Y
day of 1914, for instance; in t
the prophets mostly apply themselve
hedging.

The Way of the Prophet Is

If things happen this way t
will be as follows; if not, it
different. Sometimes the prosp
distinctly unfavorable that no
place of responsibility will prophes
all. He may be fairly sure what is g
to happen, but the chances of get
himself disliked in Wall street for
unpleasant views is a stronger mo
than the ambition of posing as an
curate forecaster. These are perh
exceptional occasions.

As a rule the financial view of a c
ing twelve month will be cheerful,
sibly recognizing the maxim of the
J. P. Morgan that the man who
bear on the United States is certai
go broke.

When the successive budgets of y
and forecasts are reviewed in the li
of subsequent developments, the se
is oddly interesting; it throws
able light on the extent to whic
dal history in almost any year w
subject to events and accidents th
not possibly have been fore
Jan. 1.

U. S. Enjoys Better Fortune.

On the whole, the years since 19
been years of prosperity in the
States, although years of only sp
and uncertain revival in Europ
haps the forecasts of New Ye
in 1924 were furthest from the m
that was excusable, when no
foresight could have known bef
of the great American harvests of t
year, with prices rising, because of E
ropean scarcity, or of the co
lurch of American politics to the
sane conservatism.

Of the prophecies put forth in t
a year ago it is possible to say t
were remarkably accurate, eve
measured by the spectacular stock m
ket of last autumn, by the wide pros
ity in general trade, and by th
increased company earnings a
pany dividends.

Wall street itself foresaw th
with infinitely greater clearness
1 than at the end of April.

In Florida and Wall Street.

Even the prediction, frequently m
by the prophets of a year ago,
prices were sure to indulge in some
of "inflation" with our gold
and our credit situation what t
may be claimed to have been
at least so far as concerns the s
market and the land boom.

This fact of the accurate forecast
a year ago lends natural interest to
financial predictions of the present
end. We shall have the usual s
them this week; some of them
ready have had. Practically
hopeful; all point to the probab
prosperous trade will continue

Provision Prices Advanc Close Near Week's T

Speculative interest in provisions
increased and prices advanced and cl
well toward the highest of the week,
gains of 30@55c on lard futures, 67½
short ribs, 82½c on bellies. Hog p
were irregular, with supplies fair.
make of lard was heavier, and there
a fair domestic consumptive trade,
export business was light. Consum
of hog products at this time of the
is generally light, poultry having
lead. Prices for the week follow

	High.	Low.	Close Last week.	Close Prev. week.
Lard.				
Dec.	14.90	14.20	14.85	14.27
Jan.	14.50	14.02	14.42	14.15
May	14.40	13.90	14.32	14.02
Short Ribs.				
Jan.	14.40	14.20	14.40	14.35
May	14.80	13.92	14.80	14.12
Bellies.				
May	15.50	14.40	15.42	14.60

DRY GOODS AND GARMENT NEW

[Copyright: 1925: Fairchild News Ser

PARIS.—As a denial to reports of
chinery order cancellations due to la
funds, announcement was made here
the soviet commercial delegation her
ordered 3,200 patented weaving looms
the Societe Dauphinoise Constructions
caniques. The total cost is $1,200,00

WASHINGTON.—The first forecast o
Indian cotton crop for 1925-'26 seaso
yield of 4,680,000 bales, information r
been disclosed. This compares with a
estimate last season of 5,069,959 bales,
figure was not changed by final esti
this being a record crop. Figures fo
last 12 months show that on the a
the first estimate is 89 per cent o
final yield. The acreage this sea
estimated at 26,305,000, as compared
24,401,000 last year.

ORACLE SEASON HERE; OUTLOOK FOR 1926 GOOD

20 MOST ACTIVE STOCKS

Traded in for Week Ended Dec. 26.

Div.	Stocks.	Net Close. chge.
$2.00	Hudson Motor	116¼+ 8¾
7.00	United States Steel	135⅛+ 2⅜
2.00	Pacific Oil	70¼+ 6¾
2.00	American Can	280½+29¾
3.00	International Comb Eng..	63 + 2½
7.00	United States Rubber	82¼+ ⅝
4.00	Chrysler Motor	195½+ 2½
7.00	Postum Cereal	119½+11¾
1.00	General Motors	115⅞+ 3¼
7.00	Chicago, Rock Island & P	56⅛+ ⅛
4.00	Sinclair Oil	22 + ⅛
1.00	Dodge Brothers	42¾+ 1⅜
2.00	Stewart-Warner	92¼— 1½
4.00	Atlanta, Birm and Atlanta	11 + 2½
3.00	General Electric	331 + 9
4.00	New York Central	131¾+ 2½
2.00	Barnsdall A	31¾+ 3½
4.00	Fleischmann new	56½+ 2⅝
4.00	New York Canners	80 + 1¾
4.00	International Harvester	131¼+ 2⅝

The New York Times.

New York, Dec. 27.—[Special.]—The week which begins tomorrow has come to be known in financial circles as a week of prophecies.

Few bankers and business men whose views counts for something in the newspaper reports escape being summoned to record and deliver their judgment of what will happen in the next twelve months.

Many of them have even adopted the habit of anticipating newspaper questionnaires and giving out voluntarily a few or less Delphic outline of what should be expected.

As readily may be supposed, the scope and positiveness of these pronouncements vary considerably from year to year. Sometimes the financial outlook is amazingly inscrutable, as on New Year's day of 1914, for instance; in that case the prophets mostly apply themselves to hedging.

The Way of the Prophet Is Hard.

If things happen this way the result will be as follows; if not, it will be different. Sometimes the prospect is so distinctly untavorable that no one in a place of responsibility will prophesy at all. He may be fairly sure what is going to happen, but the chances of getting himself disliked in Wall street for his unpleasant views is a stronger motive than the ambition of posing as an accurate forecaster. These are perhaps exceptional occasions.

As a rule the financial view of a coming twelve month will be cheerful, possibly recognizing the maxim of the late J. P. Morgan that the man who is a bear on the United States is certain to be broke.

When the successive budgets of yearly forecasts are reviewed in the light of subsequent developments, the sequel is oddly interesting; it throws considerable light on the extent to which financial history in almost any year will be subject to events and accidents that could not possibly have been foreseen on Jan. 1.

U. S. Enjoys Better Fortune.

On the whole, the years since 1921 have been years of prosperity in the United States, although years of only spasmodic and uncertain revival in Europe. Perhaps the forecasts of New Year's day in 1924 were furthest from the mark, but that was excusable, when no human foresight could have known beforehand of the great American harvests of that year, with prices rising, because of European scarcity, or of the consequent march of American politics to the side of sane conservatism.

Of the prophecies put forth in this week a year ago it is possible to say that they were remarkably accurate, even when measured by the spectacular stock market of last autumn, by the wide prosperity in general trade, and by the largely increased company earnings and company dividends.

Wall street itself foresaw the future with infinitely greater clearness on Jan. 1 than at the end of April.

In Florida and Wall Street.

Even the prediction, frequently made by the prophets of a year ago, that prices were sure to indulge in some sort of "inflation" with our gold reserves and our credit situation what they were, may be claimed to have been fulfilled, at least so far as concerns the stock market and the land boom.

This fact of the accurate forecasts of a year ago lends natural interest to the financial predictions of the present year-end. We shall have the usual array of them this week; some of them we already have had. Practically all are hopeful; all point to the probability that prosperous trade will continue into 1926.

Provision Prices Advance; Close Near Week's Top

Speculative interest in provisions was increased and prices advanced and closed well toward the highest of the week, with sales of 30@55c on lard futures, 67½c on short ribs, 82½c on bellies. Hog prices were irregular, with supplies fair. The bulk of lard was heavier, and there was a fair domestic consumptive trade, but export business was light. Consumption of hog products at this time of the year is generally light, poultry having the call. Prices for the week follow:

Lard.

	Close— Last week.	Prev. week.	Last year.
High.	14.90	14.20	14.85
Low.	14.50	14.02	14.42
Close	14.40	13.90	14.32
	14.27	16.92	
	14.15	16.95	
	14.02	17.40	

Short Ribs.

High.	14.40	14.20	14.35
Low.	14.80	13.92	14.80
Close	14.12	16.70	

Bellies.

High.	15.50	14.40	15.42
Low.	14.80	16.40	
Close	15.00	17.00	

DRY GOODS AND GARMENT NEWS

Copyright: 1925: Fairchild News Service.]

PARIS.—As a denial to reports of mass cancellations due to lack of orders, announcement was made here that the soviet commercial delegation here had ordered 5,200 patented weaving looms from the Societe Dauphinoise Constructions Mecaniques. The total cost is $1,200,000.

WASHINGTON.—The first forecast of the Indian cotton crop for 1925-'26 season is a yield of 4,689,000 bales, information received by the Commerce Department discloses. This compares with a first forecast last season of 5,069,969 bales, which figure was not changed by final estimates. This being a record crop. Figures for the last 13 months show that on the average the first estimate is 89 per cent of the final yield. The average this season is estimated at 26,305,000, as compared with 27,000,000 bales last year.

NEW YORK WEEKLY STOCKS

Div. per share.	1925 High.	1925 Low.	Description	Sales.	High.	Low.	Close.	Net chge.	Dec.27. 1924.
....	6⅝	2½	Cub-Dom Sug.	2,200	3¼	3	3¼	— ⅛	6
....	44½	16	Do pfd	400	17	16	17	+ ⅝	44½
4.00	59	44	Cuyamel Fr ..	1,000	47½	46¾	46¾	— ⅝	54¾
....	49⅝	27⅜	Davis Chem ..	1,700	40¼	39	40	+ ¾	44⅞
....	28	20¼	De Beers	800	28	27	28	....	....
7.00	110	83½	Deere pfd	300	107	107	107	....	81½
9.00	155	133½	Del & Hud	2,400	149	146	149	+ 1¼	137
6.00	147⅞	125	D L & W	11,100	145½	142¾	144	+ ¼	146
....	60	34½	D It G&W pfd.	700	45¾	44	44½	— ½	115
8.00	159½	110	Det Edison	1,000	135½	134½	135¼	— 2⅝	113
2.40	87½	53	*Devoe Ray A	7,300	87½	81¾	87¼	+ 4	....
7.00	107⅞	97½	Do 1st pfd ..	200	107¾	107½	107½	....	....
....	48⅝	21⅝	Dodge Bros ..	66,500	43¾	40⅝	42¾	+ 1⅝	....
7.00	91½	73½	Do pfd	7,500	87⅞	87	87¾	— ⅛	....
2.00	18½	12¾	Dome Min.	400	17	16⅞	17	+ ¼	13⅜
1.00	23¼	14	Dougl'Pectin ..	1,000	20⅝	19¾	19⅝	....	16⅞
....	5¼	2¾	Dul S/S & A..	700	5¼	5	5¼	....	....
2.80	3¼	3⅛	Do pfd	100	3	3	3	— ⅛	....
8.00	271¼	184½	Du P de N..	13,700	232½	219¾	231	+11	141¾
6.00	104⅛	94	Do deb	600	101⅝	100½	101	+ ⅝	95
7.00	113⅜	105	Duq Lt 1st pfd	800	113⅜	111	113¼	+ 2⅜	105
2.00	30¼	19½	Eaton Axle	800	33¾	32½	33¾	....	13¼
5.00	118	104½	†Easton Xod ..	2,300	110⅜	109⅝	110¼	+ ¼	111⅜
....	40¾	17⅞	El P & Lt	17,700	29¾	29	29¼	— 1⅝	....
7.00	94¼	89¾	Do pfd	800	92¾	92¼	92¾	— ⅛	....
2.80	110	100	Do pfd	100	108½	108½	108½	+ ½	....
5.00	80	60¾	†El Stor Bat...	5,900	74¼	72¾	72¾	— 2¼	61½
....	5⅞	1½	Emerson-B	400	3½	3½	3½	+ ⅛	2⅜
....	26⅝	8	Do pfd	100	22¾	22½	22¾	— 1½	....
5.00	74⅝	63¾	Endicott J	900	69	68¾	68¾	— ¼	69½
....	39⅜	26⅜	Erie	17,800	38½	37¾	38¼	+ ⅛	30⅝
....	46⅞	35	Do 1st pfd ..	8,400	44⅝	43¾	43⅞	+ ⅛	45
....	42¾	34	Do 2d pfd...	1,900	42	41½	41¾	— ⅛	42¼
4.00	94	75	Eureka Vac ...	1,300	85	83	83	....	....
1.50	19⅞	15¼	Exc Buffet	700	17	16½	16½	— ⅛	19
2.60	54⅜	32¾	Fairbanks M..	2,800	51	50¾	50¾	— ⅝	32¼
7.00	110¼	103¾	Do pfd	200	108¾	108	108	....	....
2.40	39¼	23½	Fair Stores ..	800	38¾	37¾	38	— ¾	....
8.00	111¾	90¾	Famous Play..	6,200	107⅜	105½	107	....	95½
.80	37¼	26	Fed Light & T	6,400	35½	33	35	+ 2½	....
6.00	89	82½	Do pfd	200	89	89	89	....	85
....	93	15¾	Fed M & S pf	4,000	93	76¾	91	+17	23¼
7.00	99¼	49¼	Do pfd	6,600	99½	95½	99½	+ 4½	64½
6.00	179	147¼	Fidelity P F I	300	178	177	177	— 2	....
....	64	17⅝	12 5th Av B L..	100	15¾	15¾	15¾	— 1	....
5.00	125	60¼	Fisher Body ..	11,400	99½	95¾	99	+ 2¼	....
....	28⅝	10¼	Fisk Rubber..	32,000	24½	21¼	23¾	+ 1⅝	12¾
7.00	116¼	75¼	Do 1st pfd.	2,900	113¾	112	113¾	+ ⅛	83
4.00	171¼	75	Fleischmann..	32,200	171½	161	168¼	+ 7¾	85¼
....	57⅜	52¾	De new	50,100	57⅜	54½	54¾	+ 2¾	....
8.00	183¾	89¼	Foundain Co.	27,900	159	153½	159	+ 2¾	93¼
....	43⅞	25	Do Fgn ris.	16,700	34	30½	32⅝	— ⅝	....
4.00	84	68¾	Fox Film A ..	6,000	85	81⅝	84¼	+ 1½	....
7.00	106	101¾	F Simmons pf	100	105¼	105¼	105¼	....	....
8	24⅞	8	Freeport Tex.	3,600	20¼	19¾	19⅞	— ⅛	11¾
2.50	39⅞	26	Gabriel Snub.	2,900	35¾	34⅜	34⅝	— ⅛	....
....	16¾	4¾	Gardner Mot..	1,600	8½	7¾	8	— ⅛	4½
2.00	60	44½	Gen Am T C	2,300	54	52⅜	53	— ⅛	51
....	70	45½	Gen Asphalt..	9,900	68⅝	63¼	65¾	+ ¼	58
5.00	109	80½	Do pfd	400	105½	102½	105½	+ ¾	....
....	70	61⅞	Gen G&D A..	17,300	69	66¾	68¾	— ¼	....
8.00	111	84½	Gen Cigars ..	4,200	110⅝	109	109⅞	— ⅛	97
7.00	111¼	105	Do pfd	100	109	109	109	+ 2	....
8.00	237½	227¾	Gen Electric.	54,900	233	218	231	+ 9	204
.60	11⅝	10⅜	Do pfd	3,800	11¼	11¼	11¼	....	11
6.00	149⅝	64⅝	Gen Motors.	100,300	117⅞	111⅝	115¾	+ ¾	66⅜
7.00	115¾	102	Do 7% pfd ..	300	115¾	115¾	115	....	102½
4.00	54⅜	43¾	Gen Out Door	9,900	54⅜	52½	53½	....	¾
....	34⅜	26⅛	Do pfd	21,300	33¾	32¾	33½	....	....
....	26⅝	12	Gen Petroleum	1,100	20	19	19	— ⅝	....
3.00	59	38	Gen Pot	26,600	53⅞	52	53⅝	— ¼	42⅞
4.00	80¾	68	Gen Ry Sig ..	1,100	73½	71	71¾	— 2	50
2.00	58½	42	Gen Refract .	1,000	50	45	50	+ 2	50
....	83	53	Gimbel Bros ..	5,000	74½	70¾	74¼	+ 2⅛	48⅜
1.50	52⅜	22¾	††Ginter Co..	900	48	46½	46½	— 3¼	23¾
2.00	68½	32	*Glidden Var.	6,600	35	33½	34¾	....	14
....	51	37	Gold Dust Cor	4,000	47	45¾	46¾	....	42½
4.00	74⅝	25¾	Goldwyn	12,200	62⅜	60¾	61⅞	— ⅜	37
7.00	102	92	Do pfd	200	96¾	96½	96½	— 2¾	91
7.00	114⅝	86½	Goodyr pfd ..	1,100	104½	103⅜	104	....	86
8.00	109	103	Do prior pfd	100	107	107	107	....	105½
1.65	39	29¼	Gouch Hous..	4,900	41	39½	40¼	+ ½	29
7.00	102	99½	Do pfd	700	102¼	100¾	101	+ ¼	....
2.00	23	19¼	Gould Coupler	800	20¼	19¾	19¾	— ¾	....
....	21⅝	13	Granby	2,100	17	16½	16⅝	— ⅜	21
5.00	82⅝	69	Grand P'd..	21,400	81⅞	78⅝	79¾	+ 1	71¼
1.75	40⅛	25	Grt No Ore..	5,600	27	26¾	26¾	....	34⅝
....	19¼	11⅜	Greene-Can ..	700	15¾	12⅝	12⅝	— 1¾	20⅛
8.00	113¼	91	Grt West Sug	800	105	98	98	— 5	89¾
7.00	115¾	107	Do pfd	100	113¾	113¾	113¾	....	112¾
....	6½	3⅝	Guant Sugar..	100	5¼	5¼	5¼	+ ⅛	5⅛
8.00	83⅞	80	Do pfd	100	80⅞	80½	80⅝	....	....
6.00	109⅛	89½	Do pfd	100	100¼	100¼	100¼	— ¼	27
....	38⅝	1	Gulf S & N ..	1,100	35	34¼	34¾	— ⅜	27
5.00	95⅝	67⅛	Gulf/State Stl	7,900	94	88¾	94	+ 3¼	86
2.50	37½	25¾	Harfman	2,700	34½	33¾	34½	....	36⅝
3.00	49¾	30	Hayes Wheel.	1,700	45½	44	45	....	30⅝
2.00	70	60	Helme Geo ..	100	71	71	71	+ ½	45
4.00	48¾	27	Hoe & Co....	1,200	29¾	28	28¾	— 1¼	48
6.00	50	43	Homestake ..	300	48	47½	47½	— ½	41⅛
3.00	47⅜	34½	Household Pr	900	35¾	34¾	35¼	....	35½
....	85	60	Houston Oil..	900	71	69¼	70¾	— ⅜	77
2.00	31¼	16½	Howe Sound..	1,300	27⅜	26¾	27	....	....
2.50	38⅜	21¾	Hud Man R R	2,900	36½	35¼	35¾	— 1¼	26⅝
5.00	72	53	Do pfd	100	71	71	71	....	64½
3.00	33¾	23⅞	Hudson Mot..	23,800	114¼	103	110¼	+ ⅜	36
1.00	31	14½	Hupp Motors.	20,900	27½	26¼	27	+ ⅜	17⅝
7.00	125¾	111	Ill Central ..	13,200	123¾	120¾	122¾	— 1¼	115⅛
6.00	125½	115	Do pfd	100	122½	121	122½	....	116¾
1.00	41⅜	13½	Indep O & G..	22,500	34½	33	33⅝	— ¾	12¼
.50	24	13	Indian Motorc	200	19¼	19¼	19¼	— ⅞	17¼
....	14½	5½	Indian Ref....	8,300	12⅜	12	12¾	— ⅛	6¼
....	12⅜	8	Int Agricul ..	1,100	13	11	11	— 1	....
2.50	40⅝	38⅝	Inland Steel..	2,100	43⅝	43	43¾	— ⅛	47⅞
7.00	112	104½	Do pfd	100	112	112	112	....	107
2.00	32½	22¾	Inspira Cop...	10,000	25¾	23¾	24¼	— 1⅛	33
....	34½	13¾	Int Asp Tup..	2,500	20½	19¾	19⅝	— ⅝	6¼
....	24¼	14¾	Int Cem Corp..	2,500	20½	19⅝	19⅝	— ⅝	6¼
8.00	176⅝	110	*Int Bus Mch	5,400	140	144	140¾	+ 4¼	117½
4.00	81⅛	52	Int Cement...	5,100	67¾	63	67¼	+ ¼	53
2.00	69½	21¾	Int C Engr..	21,700	61⅞	55	56	— 2¾	37⅞
....	107½	77	Ingersoll Rand	2,800	107½	96	107½	+11½	....
5.00	138⅛	96¼	Int Harvester.	48,800	133⅞	127¾	131¼	— 2⅜	110
....	14⅞	7½	Int Mer Mar.	3,000	10⅝	10⅜	10⅝	— ⅛	13⅜
....	55¾	27¾	Do pfd	1,100	44	42½	44	....	44½
2.00	48¼	24¼	International	47,000	45⅝	42¾	45¼	+ 1	26⅞
.70	48⅛	16¾	Internat Pap.	26,100	65¼	62	64⅜	+ 1½	57⅜
....	99⅝	80	Do 7% pfd ..	600	98	97	97	— 1½	....
....	33¼	18	Int Rys Co ..	6,300	30½	28¾	30½	+ 3¼	17½
6.00	109¾	108	Internat Shoe	300	178	177	177	— 4	120
6.00	144	87¼	*Int T & Tel.	15,400	119½	113¼	118¼	+ 5¼	91
1.00	29⅜	18	Intertype Cor.	2,400	28¾	27¾	28⅝	+ 1¼	24¼
....	3¾	2	Iowa Central..	800	3	2¾	2¾	— ⅛	....
....	26⅝	16½	Jewel Tea	800	24¾	24½	24⅝	— ⅛	20⅝
7.00	115½	102½	Do pfd	200	115½	115	115¼	— ⅛	105
....	21⅞	13⅜	Jones B Tea..	1,700	15¼	14⅝	14⅝	— 1	19
7.00	116	111⅞	Jones & L pf.	100	113	113	113	....	....
2.00	65	35⅝	Jordan Mo Car	5,100	46¾	44	46	+ 1¼	51
7.00	109⅝	99	KCP&L 1st pf	400	109	109	109	+ ⅜	99
....	51	28⅝	Kas City So..	11,600	49¾	47¼	49¾	— ⅜	35⅝
4.00	62¼	57	Do pfd	700	62⅝	62	62	— ⅛	57⅜
3.00	42¼	18⅜	Kayser J	900	41	40	40	— 2¼	28
6.00	103	83	Kelly-Spring..	100	102¾	102¾	102¾	— ¾	....
....	21⅝	12¼	Kelly-Spring..	3,100	18½	17⅝	18¼	+ ⅛	17⅜
....	72	43	Do 6% pfd ..	100	69¼	69¼	69¼	— 1¾	52¼
6.00	124	87	*Kelsey Wheel	4,800	123	116	121¾	+ 4¾	95
4.00	59¼	46½	Kennec Cop..	27,400	56⅝	53¼	56¼	+ 2¼	57
....	3½	1½	Keystone Tire	2,100	2¼	2	2¼	....	2
1.00	103	72	*Kinney Co...	800	84	81	84	....	85
7.00	124	124	Kress pfd	100	124	124	124	....	....
....	43⅝	28½	Kresge D Strs	1,700	31	28½	29¾	— 1¾	44
8.00	800	355	Kresge S S...	700	763	725	760	+35	402
7.00	116	110¾	Do pfd	100	113	113	113	....	....
....	19	11⅝	Lee B & Tire	1,600	13¾	13½	13⅝	— ⅛	13
3.50	88¼	60	Lehigh Valley	4,800	87¼	84¾	85	— 1¾	77⅞
3.00	44½	37¼	Lehn & Fink..	3,300	38¾	37¼	37¾	— ½	....
2.00	93	57	Lig & Myers..	700	88	85¾	87¾	— 2½	67¾
3.00	89⅝	55¾	Do B	8,100	86⅞	83¾	86⅝	— ¾	67⅝
7.00	123	116½	Do pfd	200	122¾	122	122¾	— ⅛	119
4.00	74⅝	60	Lima Locomo.	3,000	69⅝	68¾	69¼	+ ⅛	70¾
2.00	44¾	23	Loews Inc....	18,500	38	36	37¼	— ⅝	23¼
....	9¼	6	Loft Candy...	1,200	7	7	7¼	— ¼	6⅝
4.00	53	45¼	L Bell Tel A..	100	48	48	48	— ¼	....
....	142¾	77	Loose-Wiles ..	2,700	142¾	123	142¾	+11¾	76½
7.00	112	104¼	Do 1st pfd.	100	112	112	112	....	....
7.00	148	104	Do 2d pfd.	1,100	146	143	143¾	+13¾	....
3.00	38¾	30½	Lorillard	3,200	35¾	35⅜	35½	— ⅛	34
7.00	116	108¼	Do pfd	100	113	113	113	— 1	....
....	23⅜	13⅜	Louisiana Oil	44,300	19½	17¾	19¼	+ 1⅜	15⅝
1.75	26⅝	23	L Gas & El A	1,600	23½	23	23	....	....
6.00	148	106	L & N	4,800	145	140½	144¼	+ 2	107¾
2.00	60	31⅝	*Ludlum Steel	7,000	56⅝	52½	54¼	— ⅝	37
6.00	242	117	††Mack Truck	23,600	223	211¼	220	+ 9	117¾
7.00	118	110	Do 1st pfd.	300	113	110	110	— ¾	107¼
....	112	69¼	Macy Co.....	2,000	105	101¾	104¼	+ ⅜	70¾
3.00	46	34	Magma Cop...	3,400	43⅝	42¾	43⅜	+ ⅛	45⅝
....	37½	21⅝	Mallinson	1,400	23⅜	22⅝	23¼	....	33⅞
7.00	92	79¾	Do pfd	100	79½	79¾	79¼	— ¾	....
4.50	59	42¼	*Man/El Sup.	8,500	56⅛	53⅜	53⅝	— 2¾	42
3.00	51¼	32¾	M El gtd mod	600	42¼	41	42½	+ 1⅛	48¼
5.00	119½	64	Do gtd	200	90	87¾	90	+ 4	82¼
1.50	34⅝	20¾	Manhat Shirt.	1,800	33⅜	32¾	32¾	— ⅞	31
2.00	49½	28¼	*Manila Elec..	4,200	37	34	36¾	+ 2⅞	....
....	35¼	20⅝	Maricaibo	4,900	25⅝	24⅜	25¼	....	28½
....	12	6	Market St Ry	100	7½	7½	7½	....	11¼
....	65¼	42¾	Do prior pfd	1,700	44½	43	43¾	....	54
4.00	60¼	32⅝	Marland Oil..	39,700	58	55	58	+ 1⅜	37⅛
1.98	32¾	10⅝	Marlin Rock..	2,700	28	27	28	— ⅛	12¼
2.00	37½	19½	Martin-Parry ..	700	21¼	20½	20½	— ⅝	34
4.00	102¼	51	Math Alkali..	28,200	104½	101	103⅜	+ 2⅜	56
6.00	139½	101	May Dp Store.	3,100	133½	130⅝	133	+ 2	108½
7.00	124	116¼	Do pfd	100	123	123	123	....	122½
2.00	26⅞	21¾	Maytag	1,800	22⅝	22	22⅝	....	....
1.60	139⅜	79	M'Crory Str B	2,400	121	117	120	+ 3	93½
1.00	22⅜	16	McIntire P M..	3,200	22¼	22¼	22¼	— ⅝	15½
1.89	24½	18	Met Gold pfd.	200	22⅜	22⅜	22⅜	— ⅛	18
....	22½	9	Mex Seaboard	5,100	9⅝	9¼	9½	....	21
1.00	24⅜	8	Miami Cop....	23,300	12⅞	12	12¾	+ ⅜	24
....	33	25¾	Mid Cont Pet.	25,100	33¾	34¼	34⅜	— ⅜	....
....	3¼	⅝	Mid States Oil	8,300	1¼	1	1	....	1¼
8.00	147	96	†Mid Steel pfd	200	127¼	127	127¼	— 2¾	96
....	4	2½	M & St L.....	4,100	3¾	2¾	3⅜	+ ⅜	3
....	57	30¾	M St P & SSM	600	49¾	48	48½	— 1½	50
4.00	63	57¼	Do L L.....	200	62¾	62½	62¾	+ ⅛	....
....	45½	28¼	M K & T.....	9,400	41⅝	40¼	40¾	— ½	28½
5.00	97⅛	74⅜	Do pfd	3,400	88	85½	88	+ 2	73
....	41⅝	30⅝	Mo Pac	11,100	40	38½	39¼	— ⅜	31⅝
....	91½	71	Do pfd	10,700	89½	87¾	89½	+ 1⅜	72
4.00	99¼	64	Mont Power..	5,800	80	77¾	79	— 1	72¼
....	34¼	41	Mont Ward...	37,700	82½	80	81¾	— ⅛	47⅛
3.00	40	22¾	Moon Motor..	4,900	38	34	35½	— ½	24
.75	9¼	6	Mother Lode..	7,500	7¾	7	7¾	— ⅛	9
3.80	44⅜	40	Motor Meter..	500	41	40¼	40¾	+ ⅜	....
2.00	35	18	Motor Wheel.	1,300	30¼	30	30¼	— ⅜	....
....	21¾	13	Mullins Body.	300	18	17¾	17¾	— ⅛	16
3.00	38	30¼	Munsingwr ..	600	37¼	35¾	37½	+ 1¾	33½
....	42⅛	5¼	Murray Body..	26,400	19¼	10½	13¼	— 2⅜	....
7.00	488	103½	†Nash Motors.	1,200	465⅜	455½	462	+ 7	203
....	11	4¾	Nat Acme stpd	2,900	10⅝	9⅜	10¼	+ ⅛	6¾
3.00	77	65	Nat Biscuit ..	13,600	74⅜	69¾	73½	+ 2⅝	71⅝
4.00	84⅞	57½	Nat C & Suit.	24,100	68½	57½	58⅝	—10⅜	68

FINANCIAL NOTES

Reports are current that a portion of the $200,000,000 credit established by the federal reserve banks for Great Britain upon the restoration of the gold standard last spring has been utilized through the purchase by the reserve institutions of sterling bills in the open market. The present visit of Sir Montagu Norman, governor of the Bank of England, is understood to be in connection with these operations.

Two rival markets for trading in rubber and rubber futures will open in New York next year. One will be the rubber exchange, which will deal exclusively in this commodity. The other will be the rubber division of the existing New York Cocoa exchange, which will change its name to reflect its dual capacity. Both organizations are conducting vigorous campaigns for members.

Bank clearings in the United States for the week ended Dec. 24, as reported to Bradstreets, aggregated $16,002,393,000, against $11,437,216,000 in the preceding week and $7,881,850,000 in the corresponding week last year.

The high peak of industrial activity as reflected by the consumption of coal in industry during October was not sustained during November, according to figures compiled by the National Association of Purchasing Agents. These statistics showed that the consumption of both anthracite and bituminous

REVISED CROP FIGURES UPSET TRADERS' "DOPE"

BY CHARLES MICHAELS.

There has been more or less criticism of late over the department of agriculture's downward revision in the estimated yields of wheat and corn, compared with the preliminary returns. Much of the criticism is unjust in view of the manner in which crop reports are compiled, according to those in a position to know.

The acreage revision was in accordance with the census returns, the only check the department has on its work. The fact that there was a difference of only 6,775,000 acres, 3.1 per cent, between the final estimates on acreage of the five leading grain crops and the preliminary figures shows that the department is extremely close to the actual area planted to crops. This is especially true when it is remembered that it is five years since the department has had census returns to check against.

Wheat Position Stronger.

The world's wheat situation and particularly that in the United States, has become more bullish as a result of the two government reports issued last week, one giving the final returns of all wheat at 669,365,000 bu, compared with 862,627,000 bu last year, both estimates being revised downward from previous returns. The official estimate of winter wheat acreage for next year of only 39,540,000 acres is 1 per cent less than last year. The traders, however, had figured on an increase. The figures show that possibly farmers are in some instances not so anxious to raise a surplus, while in others, the unfavorable weather and soil conditions are responsible for the reduction.

The unexpected decrease of 28,000,000 bu in the United States wheat crop confirms all theories regarding the closest adjustment of supplies to requirements in recent years. With 52,000,000 bu already exported, there is the strongest domestic situation that the trade has known. It more than offsets the effect of the increase of 30,000,000 bu in the northwestern Canadian crop, as given by the Canadian Grain Dealers' association.

Big Jump for December.

December wheat advanced from $1.65 to $1.86½ last week and closed at $1.84¼@1.83¾ for new style, while May moved from $1.60½ to $1.80¾, with July up to $1.54½. All deliveries reached new high levels for the season, showing gains of 11@15¾c for the week. Prices for the week follow:

	December.	May.	July.
Mon.	1.66⅛-1.70¼	1.61 -1.65¾	1.40¼-1.44¼
Tues.	1.65 -1.67⅜	1.60¼-1.64¾	1.39½-1.42⅝
Wed.	1.71 -1.76½	1.67½-1.72	1.44 -1.48⅜
Thur.	1.70¾-1.74⅞	1.70¼-1.74¼	1.47 -1.50
Fri.	Holiday.	Holiday.	Holiday.
Sat.	1.76⅝-1.86¼	1.74 -1.80¾	1.49⅜-1.54½
Week	1.65 -1.86½	1.60¼-1.80¾	1.39½-1.54½
L wk.	1.65¼-1.75⅞	1.62⅝-1.70¾	1.42¼-1.48⅞
1924	1.67¼-1.70½	1.71½-1.83¾	1.47⅜ 1.50⅞
1923	1.00½-1.02½	1.05⅝-1.08	1.04⅛ 1.06¼
Seas.	1.31⅝-1.86½	1.33 -1.80¾	1.22⅛-1.54½
1924	1.06⅝-1.79½	1.19⅝-1.83⅞	1.21 -1.56⅞

Corn Situation Improved.

An improvement in the corn market situation was brought about by the government report reducing the estimated crop 113,000,000 bu with the final yield of 2,900,000,000 bu, when an increase to around 31,000,000 bu had been expected. The nine surplus states have 2,028,762,000 bu, against 1,508,674,000 bu last year. There is 887,000,000 bu of corn in Illinois and Iowa, which is enough to supply a large part of commercial requirements.

With wheat advancing, it is not unreasonable to expect corn values to move up, and they advanced 5⅝c from the low point of the week on December and 6¼c on May, with net gains of 4⅛@4½c for the week.

Covering by local shorts was largely responsible for the upturn, and there was less disposition to press the bear side at the finish. Prices for the week follow:

	December.	May.	July.
Mon.	73¼- 74⅜	80 - 81⅜	82 - 83¼
Tues.	72⅞- 74¼	80 - 81⅜	82 - 83⅜
Wed.	75⅝- 78¼	83½- 85	85 - 86½
Thur.	75½- 76½	83¾- 84⅜	85 - 86
Fri.	Holiday.	Holiday.	Holiday.
Sat.	76 - 78¾	84 - 86⅛	85⅝- 87⅝
Week	72⅞- 78¾	80 - 86⅛	82 - 87⅝
Pv.wk.	73⅝- 78¼	80½- 85	82½- 86⅝
1924	1.21⅛-1.29	1.26⅝-1.33⅛	1.27¼-1.33⅝
1923	68 - 70½	72⅛- 74⅝	73¾- 75⅞
Season	72 -1.07½	77 - 94⅛	78 - 89⅛
1924	66⅛-1.29	84½-1.33¼	1.03⅝-1.33⅝

Small Gains in Oats.

While the government report reduced yields of wheat and corn they increased them in oats, with 1,501,909,000 bu, compared with 1,522,665,000 bu, as the revised figures of last year. The record crop was 1,592,740,000 in 1917, this year's crop being the fifth largest. Northwestern interests were the principal buyers and net gains were 1¼@2c for the week. The range follows:

	December.	May.	July.
Monday	39⅛-40	43⅝-44⅝	44⅛-44⅞
Tuesday	39¼-39⅞	43⅝-44¼	43⅞-44½
Wednesday	39⅝-40⅛	44⅛-45⅛	44⅛-45⅜
Thursday	39⅞-40⅛	44⅝-45⅛	45 -45⅝
Friday	Holiday.	Holiday.	Holiday.
Saturday	40 -41⅛	45 -46⅛	45⅝-46⅜
For week	39⅛-41⅛	43⅝-46⅛	44⅛-46⅜
Prev. week	39⅜-41⅛	44⅛-45⅝	44⅛-46⅛
Last year	57⅝-62⅛	62⅞-66⅝	60⅞-65⅛
2 years ago	40⅛-43	44⅛-45⅞	41⅝-43⅝
Season	37⅝-59⅛	42⅝-54	43⅞-47
1924	39⅝-62⅛	47⅝-66⅝	50⅛-65⅛

Sharp Advance in Rye.

May rye advanced 19c from the low point of the week and reached $1.16¼, with the close at $1.15, showing net gains of 11⅝@13¼c on the different futures. The principal trading was in May.

The advance in wheat, accompanied by large purchases by strong speculative interests, was the main feature, being combined with a reduction of 4,000,000 bu in the crop returns to 48,696,000 bu, compared with 64,038,000 bu last year. It will take a good export demand to consume the surplus, even on the present size crop.

NEW OFFERING IN BONDS IS CHECKED IN HOLIDAY WEEK

New York, Dec. 27.—(AP)—The holiday interruption retarded all activities in the investment field last week. Both the number of new offerings and the volume of bond trading were sharply curtailed.

Although new bond flotations totaled only $37,000,000 compared with more than $141,000,000 in the preceding week, all issues were promptly subscribed. Several important offerings were considered a break in the tradition that all major financing be withheld during Christmas week. The closing week of the year is not expected to produce any important additions to the 1925 list of capital flotations which have apparently broken last year's record.

In addition to more than a billion dollars in this year's foreign loans, discussions are now proceeding with foreign interests which are likely to lead to a heavy volume of new financing within the next few months. Prospects for French financing, contingent upon a debt settlement, have now turned in the direction of an industrial loan.

INDEX TO CLASSIFIED ADVERTISEMENTS.

	Page.
Auction Sales	31
Automobiles—	
Gasoline	33
Trucks	33
Wanted	33
Accessories and Repairing	33
Loans	33
Tires	33
Credits	33
To Rent and Wanted	33
Trucks to Rent and Wanted	33
Barter and Exchange	32
Billiards and Bowling	32
Board and Lodging	32
Building Material	32
Business Chances	30
Business Service	30
Business Personals	31
Cameras and Optical Goods	31
Cemeteries	22
Clothing, Furs, etc.	31
Contracts to Let and Wanted	31
Dancing Schools	32
Death Notices	22
Dogs, Birds, Poultry, etc.	31
Dressmaking and Millinery	31
Financial	32
Garages	33
Help Wanted—Male	30, 31
Help Wanted—Female	31
Hotels	32
Household Goods	31
Household Goods Wanted	31
Instruction	33
Jewelry, Watches, etc.	33
Land Information	33
Leaseholds	31
Legal Notices	31
Loans—Personal Property	32
Lost and Found	31
Machinery and Tools	31
Mortgages	31
Moving and Storage	30
Motorcycles and Bicycles	33
Musical Instruments	31
Office Devices	31
Patents, Patent Attorneys	30
Personal	31
Plumbing, Heating, Fixtures	30
Printing Machinery and Supplies	31
Real Estate—	
Apartments	32
Business Property	32
Houses	32
Vacant	32, 33
Manufacturing Property	33
Oak Park, Austin	33
Suburban	33
Acre Property	33
Other Cities	33
Resorts	33
Farm Lands	33
Country	33
Wanted	33
For Exchange	33
Loans	33
Radios and Supplies	32
Roommates	32
Room and Board Wanted	32
Safes	33
Sewing Machines	33
Situations Wanted	30
Store and Office Fixtures	32
To Rent—	
Rooms	32
Houses	32
Flats	32
Stores	32
Offices and Shops	32
Manufacturing Property	32
Floors and Lofts	32
Buildings	32
To Lease and Wanted to Lease	33
Trade Schools	31
Typewriters and Supplies	33
Undertakers	22
Wanted—To Rent	32

BUSINESS CHANCES.

BARBER SHOPS AND BEAUTY SHOPS—For Sale—Also fixtures, new and used. PAIDAR CO., 1214 N. Wells. Div. 0200.

BEAUTY SHOP—5 BOOTHS, EXCEL. LOCA. Sell acct. sickness. Republic 6981.

BEAUTY SHOP—ESTAB., S. SIDE, GD. LOC., perm. wav. Bargain. Boulevard 0310.

BEAUTY SHOP FOR SALE—LOOP LOCAtion. Dearborn 3164.

CIGAR AND SCHOOL SUP. DOING GOOD bus; no exp. connected; opp. I. C. sta., P. O. and library in store. Must be seen to be appreciated. Sell by Jan. 1. 2943 E. 79th.

CIGAR STORE, POOL RM., LAUNDRY OFfice—Well estab.; prof. bus.; clearing over $300 mo.; cheap rent. 420 S. Clark.

CIGAR STORE — DOWNTOWN, CORNER, $3,500. Golan Realty Co., R. 710, 110 S. Dearborn. Dearborn 5311.

CLOAK, SUIT STORE ON MILWAUKEE-av.; busiest section; small inventory; good lease. Address E 321, Tribune.

CONFECTIONERY STORE—2630 MILWAUkee-av. Low price. Albany 0011.

DELICATESSEN — SURROUNDED BY LGE. kitch'te apts. Rooming house dist., nr. Plaza Hotel. Good bus. place. Reas. rent. Stm. ht. Living rms. for small fam., with bath. Barg. for some one. 1517 N. Clark.

DELICATESSEN AND GRO.—PRICE $2,500. N. W. S.; good loc., est. bus., completely equipped. New fixt. Large, fresh stock; must sacrifice acct. sickness. Colum. 5049.

DEL. 5309 KIMBARK; BEAUT. PLACE; fully equip.; ice boxes, meat slicer, scales, display cases, live stock; reas.; gd. business.

DELICATESSEN AND GROC.—PRICE $1,800 —Estab. bus.; heart of Rogers Park. Call between 9-11 a. m., 7608 Bosworth-av.

DEL.—IN FLAT BLDG. LOC.; NETS $500 mo.; can be doub.; gold mine; pr. right. H. P. 1897.

DRUG STORE—CORNER, IN NORTHERN Indiana city population 10,000; fixtures, $5,000; stock, about $15,000; annual business, $50,000; must sell; a real buy for quick action. Reason for sale, ill health. Address A L 41, Tribune.

FACTORIES AND PLANTS—WOOD. FOUNdry, machine.
INDUSTRIAL LOCATING CO.
1206 Union Trust Bldg.

GARAGE—MODERN BRICK, FIREPROOF, storage and sales, complete stock of accessories and equipment; old established business, 35 miles N. W. of Chicago on State Concrete Highway; positive proof of wonderful paying business; splendid opportunity; must sell. Address A L 43, Tribune.

GARAGE—55 CAR; LOTS OF REPAIRING; $2,000 cash. Garage—120 car, South, 100 car, North. Lemon, 35 S. Dearborn.

GARAGE—150 CAR, 250 CAR, N. SIDE. ES-tab. bus., big incomes, terms.
P. J. MANUSOS 160 N. LaSalle-st.

GARAGE — PARTY GOING TO FORIDA; will sell a wonderful business at a great sacrifice. Address M M 244, Tribune.

GARAGE — 50 CAR; STORAGE AND BATtery shop; on S. S.; sacrifice account other business. Roosevelt 3350.

GAR.—125 CARS, 15 Y. LEASE.; LOW RT.; $5,000; gd. loc. Fitzpatrick, 168 N. Clark.

GARAGE—100 CAR BARGAIN, $3,000; GAS stat on. $500. Al. Weis. Main 1080.

GARAGE—S. S.; 75 CAR CAPACITY. BARG Leaving city. Ph. Wabash 5099.

GAS STATION.
Will sacrifice on account of other business; South Side; long lease; cheap if taken at once. Address N C 328, Tribune.

GROCERY STORE—211 E. 43D-ST., JUST closed by the court; to be sold at a big sacr.; large stock and oak fixtures; big barg. Open Sun., 9 a. m.-5:30 p. m.

HAULING BUSINESS FOR SALE—I HAVE 2 hauling jobs, one with 7 2½ ton dump trucks, doing paying work; the other job has 5 7½ ton dump trucks hauling building material; 2 gas tanks and 2 pumps; extra springs, radiator, tools, garage and repair shop. $36,000, $16,000 cash. Address L O 569, Tribune.

LADIES' READY TO WEAR STORE—WILson-av., Uptown district. 4653 Sheridan-rd.

LAUNDRY—SMALL WET WASH. ROOM for expansion. Mansfield 8621. 5427 W. Chicago-av.

MEAT MARKET—GOOD N. SIDE STAND for sale cheap if taken at once. Call Diversey 1749 or Mohawk 0086.

MOVIE THEATER—S. SIDE. BEAUTIFUL, good paying. 1,000 seats. Address E 594, Tribune.

POULTRY WHOLESALE DRESSING PLANT —Truck, etc.; gd. trade; N. Side; bargain; have other bus. Address E 411, Tribune.

RESTAURANT BUYERS.
Must sell complete and beautiful place. Everything new; in fine location; no cash needed. See owner, 1-4 p. m., 10901 So. Michigan-av., at Roseland.

RESTAURANT—LOOP, $100 A DAY, $4,500.
RESTAURANT, lp., 6 days; gd. spot, $800.
RESTAURANT, N. S., dan. pl., $2,000; tms.
RESTAURANT, 6 d., clrs. $500 mo., $5,000.
BARRON & CO., 127 N. DEARBORN.

RESTAURANT—LOCATED NEAR 63D AND Cottage Grove-av.; well established; newly equipped; price, $15,000; liberal terms; rent till May 1 nominal, after that $450 a month; 10 year lease. Address L H 175, Tribune.

RESTAURANT—WELL ESTAB., GD. BUSIness; bargain. 3305 W. Madison-st.

RESTAURANT—STORE BUSY LOC.; PRICE only $175. 105 E. Grand-av.

RESTAURANT — A1 FIXTURES; DOING good business. 1507 Lawrence-av.

RMS., 58 E. 60TH-PL., 9 YR. L.; RT. $580; inc. $1,450; 3 gar.; pr. $6,000; $2,000 req. Lipman & Steinbock, 160 N. La Salle.

ROOMING HOUSE—16 ROOMS, UP TO date. 442 N. Clark. Del. 7922.

WAFFLE SHOP AND RESTAURANT—$2,500, one-half down. Doing excellent business. Busy location. Bargain. 3959 Elston-av. Juniper 0476. Will sell or trade for heavy service truck.

BUSINESS SERVICE.

WE SELL STORES, MFG. PLANTS, HOtels, or any going business; city or country; quick cash sale; no publicity.
CHICAGO BUSINESS EXCHANGE,
327 S. La Salle-st. Harr. 2990.
Call, phone, or write.

WANTED — MANUFACTURER'S AGENCY for S. California; bldg. material or mechanical preferred; financially responsible; Chic. bank refs. Address A. C., 146 N. Berendo, Los Angeles, Cal.

PLUMBING, HEATING & FIXTURES.

HARDINGE OIL BURNER COMPLETE, AN exceptional bargain.
CADILLAC MOTOR CAR CO.
2301 S. Michigan. Michigan 2300.

GUAR. PLUMBING & HEATING SUPPLIES at wholesale to all. Send for catalog B. KAROL & SONS CO., Kedzie-Polk. Ked. 9440.

WE SELL AT WHOLESALE PRICES TO everybody. Peoples Plumbg. & Htg. Supply Co., 490 Milwaukee-av. Haymkt. 4221-1013.

PATENTS—PATENT ATTORNEYS.

VICTOR J. EVANS & CO.,
PATENTS, TRADEMARKS, COPYRIGHTS.
CHICAGO OFFICE, 1114 TACOMA BLDG.
Main office, 70 9th-st., Washington, D. C.

PATENTS, TRADEMARKS, COPYRIGHTS.
MILO B. STEVENS & CO., 53 W. Jackson-blvd. Est. 1864. Main office, Washington.

MOVING AND STORAGE.

PHILPOTT'S MOVERS MEAN MONEY TO you. Let us move you and be satisfied. We also store. All phones Atlantic 2290.
THOMAS W. PHILPOTT & SON.

SITUATIONS WANTED—MALE.

Bookkeepers and Clerks.

SITUATION WTD—BKKPR., OFFICE MAN; 26 yrs.' exp.; finan. resp.; small est. bus. pfd.; avail. Jan. 15. Address F 195, Tribune.

SITUATION WTD—HIGH GRADE BKKPR. and cost acct.; capable taking full chg.; available now. Address F 58, Tribune.

Accountants and Auditors.

SITUATION WTD — BKKPR.-ACCT., 26; 8 yrs. exp.; full charge, fin. state., income tax; 3 yrs. Walt. Address E 496, Tribune.

SITUATION WTD—EXP. ACCT.—BOOKS, audits, taxes, stmts.; very reas. Sup. 9079.

SITUATION WTD—ACCT. BKKPR.; PUB. exp.; age 28; A1 r. Address E 146, Tribune.

SITUATION WTD—ENGINEERING OR ACctg. work; pt. time. Address E 376, Tribune.

SITUATION WTD—PART TIME WORK BY accountant. Address E 378, Tribune.

Executives and Managers.

SOME MANUFACTURER
Can Make Money with Me.
I've had 20 successful years of advertising and sales management. A real merchandiser. Know all angles of developing nationwide market for specialties. Plenty of original ideas that inspire dealers' co-operation. Refer past and present employers. Address E 403, Tribune.

TIRED BUSINESS MAN.
You long to start the year with more time for thought and planning. You are anxious to get a capable serious young man to take responsibilities off your shoulders. I want to help you. Address E 561, Tribune.

EXECUTIVE ACCOUNTANT.
Office mgr., thoroughly competent, with broad exp. as auditor, credit man, high grade record; ref.; Amer.; marr.; ambitious and aggressive. Address F 133, Tribune.

SITUATION WTD—YOUNG MAN [JEWISH], with sales and executive experience, wishing to locate in Chicago. At present a partner in wholesale business out of town; interested in a proposition that has a future; references exchanged. Address F 148, Tribune.

Accountant-Office Manager.
15 yrs.' practical mfg. acctg. and office detail; light mfg. corporation desired. Address E 134, Tribune.

SITUATION WTD—EXEC. POSITION REquiring honesty, conscientious effort; gentile; refs. Address E 136, Tribune.

Salesmen, Solicitors, Etc.

SITUATION WTD—SALESMAN; CAN SELL; 10 yr. exp.; N. Ill., S. Wis. Address A P 18, Tribune.

Professions and Trades.

SITUATION WTD—BY 1ST CLASS CASTING, cleaning foreman who thoroughly understands grinding, chipping, and sand blasting; also expert galvanizing; best of references. Phone Kedzie 8318.

SITUATION WTD—ARTIST, BEGINNER; commercial field; good art training; opportunity to learn; to advance more important than salary. Address F 57, Tribune.

SITUATION WTD—ESTIMATOR WITH GENeral contractor; wide experience; references. Address D 426, Tribune.

SITUATION WTD—BY STEAMFITTER, HOT water heat cheap now. Address F 180, Tribune.

Clubs and Hotels.

SITUATION WTD—COOK; DO NOT DRINK, use tobacco. Address E 401, Tribune.

House Servants.

SITUATION WTD—JAP. COOK, BUTLER, houseman; small apt.; A1 exp. Doug. 5959.

SITUATION WTD—JAPANESE COOK, BUTler; small home; ph. Del. 4161.

Coachmen, Teamsters, Chauffeurs.

SITUATION WTD—YOUNG MAN, COL., TO drive truck or any day driving; know city well. Address F 56, Tribune.

SITUATION WTD—CHAUFFEUR; GD. REF.; white; exp.; mar. Ph. Highland Pk. 1123.

Stenographers, Typists, Etc.

SITUATION WTD—STENO., SECY., AGE 28, avail. at once. Address E 590, Tribune.

Miscellaneous.

SITUATION WTD—AGE 36, SOLD MDSE. ON road and city trade; also floorman in department store; no commission job considered. L. M. Jones, 6119 Kenwood-av.

SITUATION WTD—YOUNG COLL. GRAD.; perm. connection with rel. firm. Exp. secy., salesman; refs. Address F 150, Tribune.

SITUATION WTD—NIGHT WORK, 6-8 HRS. Good education; any honorable work acceptable. Address E 597, Tribune.

SITUATION WTD — BY ELDERLY MAN, handy with tools, any kind of work. Address E 581, Tribune.

SITUATION WTD—YNG MAN, OFFICE OF transp., S. S., or imp., export. Co.; learn business; refs. Address E 583, Tribune.

SITUATION WTD—PORTER OR HSWK., night cleaning, dishwash. Ref. Mich. 1560.

Day and Contract Work.

SITUATION WTD—PAINTING, PAPERING, calc., floors refin. a specialty, by 2 men, reas. prices, good work. Div. 3373.

SITUATIONS WANTED—FEMALE.

Bookkeepers and Clerks.

SITUATION WTD — ACCOUNTANT; 12 years' exp. construction, hotel mfg., etc.; now empl.; take full chg., prepare fin. reports, income returns; $40. Address E 439, Tribune.

SITUATION WTD—BY YNG. LADY, AS TEL. oper. on priv. board; 18 mo. exp. lge. exch. State sal. and part. Address E 135, Tribune.

SITUATION WTD—BKKPR., EXP. DBLE. entry, chg. small office, able corresp., know Spanish, bus. Address E 454, Tribune.

Executives and Managers.

SITUATION WTD—MANAGER OF OFFICE or business; have pleasing personality and executive ability; capable of handling business and emloyes. Address A M 12, Tribune.

Domestics and Cooks.

SITUATION WTD—COL., HOUSEWK., GOOD laundress, half, whole days, by week, $8 to $12; home nights. Michigan 1087.

SITUATION WTD—COL., HOUSEWK., GOOD cook, half, whole days by week, $8 to $12; home nights; Calumet 4660.

SITUATION WTD—RELIABLE COL. MAID; gen. hswk.; good cook; willing worker; stay or go home; ref. Doug. 9588.

SITUATION WTD—EXP. COL. HSWK., BY day or week. City refs. Doug. 9574.

SITUATION WTD—NEAT GIRL, HALF OR all day. Drexel 2330.

SITUATION WTD—NEAT, RELIABLE COL. girl; stay nights; hswk. Doug. 2632.

SITUATION WTD—LIGHT GEN. WORK, GD. cook, $10; ref. Douglas 4001.

SITUATION WTD—NEAT, COMP. MAID; refs.; all or ½ days. Kenwood 0749.

SITUATION WTD—COL., GEN. HSWK.; ½ days pfd.; ref. Boulevard 9468.

SITUATION WTD—COL. GIRLS, GEN. HSW., rmg. hse. Kenwood Club. Drexel 9442.

Hotels and Restaurants.

SITUATION WTD—YOUNG LADY, ASST. mgr. in 1st cl. tearoom or cafeteria; avail. immed. Address K 345, Tribune.

Housekeepers and Caretakers.

SITUATION WTD — HOUSEKEEPER WITH child 7 months old; small family; city or country. Victory 7541.

SITUATION WTD—HSKPR., WITH BOY 7; motherless home; clean; reliable. Tri. 6825.

Dressmakers and Seamstresses.

SITUATION WTD — COL., FASHIONABLE dressmkr., design dresses; refs. Ken. 10312.

SITUATION WTD—HOME OR OUT; $5 DAY. 4930 Blackstone. Atlantic 0414.

Nurses and Governesses.

SITUATION WTD — REFINED, CAPABLE, exp. woman, as companion or caretaker to invalid. Address E 591, Tribune.

SITUATION WTD—NURSE FOR THE SICK; undergrad.; long exp. Dorch. 10538.

SITUATION WTD — PRAC. NURSE, EXP.; best ref.; willing; $25 wk. Shel. 3902.

Laundresses and Day Work.

SITUATION WTD — EXP. LAUNDRESS, Mon., Tues., Wed. Beau. ironer. Ken. 0279.

SITUATION WTD — EXP. LAUNDRESS, cleaning, days; fast worker; refs. Oak. 5932.

SITUATION WTD — EXP. LAUNDRESS, cook; serve windows, cleaning. Atl. 5172.

SITUATION WTD — WASHING TAKEN home; ref. Mrs. Wilson, Pensacola 3428.

SITUATION WTD—GOOD LAUNDRESS OR cleaning; German. Normal 7817.

SITUATION WTD — SPLENDID LAUNdress, cleaner; good, fast worker. Ken. 0749.

SITUATION WTD—COL., LAUNDRY, CLNing, woodwork. $3.50. Victory 5392.

Stenographers, Typists, Etc.

SITUATION WTD—EXPERT STEN., KNOW bkpg., capable managing small office; 9 yrs.' exp. Best ref. Sal. $35. Main 3128.

SITUATION WTD—COMP. STENO., 4 YRS. exp.; gd. kn. bkpg. Address F 188, Tribune.

SITUATION WTD—STENO.; GEN. OFC.; 6 yrs.' exp.; loop ofc. pref. Craw. 1219.

SITUATION WTD—STENO.; H. S. GRAD., 6 yrs. exper.; comp. Rockwell 9316.

Miscellaneous.

SITUATION WTD—HOSTESS OF BUSINESS or store; music business preferred. Have executive ability and pleasing personality. Can handle the public well. Address A M 17, Tribune.

SITUATION WTD—BY COLLEGE GRAD.; white, 30. Prot., congenial. Had public experience. Room 217, 4706-S Beacon-st.

WANTED—MALE HELP.

Stores and Offices.

ACCOUNTANT—JUNIOR, BY C. P. A. STATE experience, education, and salary wanted. Answer in own handwriting. Address E 451, Tribune.

BANK CLERKS.
Loop bank has several good positions open. Analysis, credit, transit department, or savings teller experience necessary. State age, education, experience, etc. Address N J 547, Tribune.

BOOKKEEPER—FOR PUBLIC ACCOUNTING work; state age, exp., sal. desd., refs. Preference given those with pub. acct. exp. Address N B 425, Tribune.

CLERK—STOCK RECEIVING, FOR MANUfacturing plant; S. W. Side; man familiar with machine shop practice; reply stating experience and when available. Address M C 561, Tribune.

CLERK—FOR FIGURING COSTS; SHOULD have some experience in accounting, also a knowledge of machine operations.
WESTERN ELECTRIC CO., INC.,
48th [Cicero]-av. and 24th-st.

CLERK—AMBITIOUS YOUNG MAN OF European birth or with European travel experience in large travel office. Apply M M 269, Tribune.

CLERK—YOUNG MAN 22 TO 25 YEARS old; experienced stock record clerk. Permanent. Apply 1200 W. 35th-st.

CLERK — MEN'S HOTEL. APPLY MON. noon. 428 S. Halsted-st.

CLERK—JUNIOR, TEMPORARY POSITION. Spaulding & Co., 70 E. Van Buren.

HOTEL CLERK—EXP., MID. AGE. APPLY 1028 Sunnyside-av.

MAN—YOUNG, 21 YEARS OF AGE, TO ASsist manager and general office work; must be good at figures; good opportunity to right party; state salary expected. Address E 435, Tribune.

MAN — SODA EXP.; GOOD WAGES; steady position. Portes Drug, 400 W. North.

MEN—TO FIGURE INVENTORY; MUST BE experts at figures, temporary work. Apply MARSHALL FIELD & CO., Wholesale, 7th floor, 218 W. Adams-st.

NIGHT AUDITOR — FAMILIAR WITH LAvelle system. Apply Auditor, Chicago Beach Hotel.

SHOE SALESMEN.
Experienced. Apply 5th flr., employment office.
CHAS. A. STEVENS & BROS.,
19 N. State-st.

SHOE SALESMAN, EXPERIENCED
THE STETSON SHOP,
144 S. Dearborn.

STOCK ROOM AND SHIPPING CLERK—Ref. req. Globe Specialty Co., 925 Wrightwood-av. Bitt. 1205.

YOUNG MEN.
NATIONAL SALES CORP.
operating chain of retail stores requires limited number of young men of good family, who live with parents or maintain own homes. Men selected will be trained in salesmanship and our product. Must be satisfied with $30 per week during training period. Can also place within 30 days a few men with executive training or ability.
For application and information see our
MR. H. U. MANN,
10 A. M. OR 3 P. M. SHARP.
ROOM 1418. 5 S. WABASH.

Young Men—17-19 Years.
Some high school education; no previous experience required; excellent prospects; permanent positions. Employment bureau.
Western Union Telegraph Co.
427 S. LA SALLE-ST.

YOUNG MAN—HIGH SCHOOL EDUCATION, must be bright and energetic and have some advertising experience. An excellent opportunity is offered to the right young man for advancement by a large and progressive corporation. Address L X 250, Tribune.

YOUNG MAN—FOR RESPONSIBLE OFFICE position. General office experience desirable. Splendid chance for advancement in office or road work. Give full details, experience, reference, salary. Address L X 243, Tribune.

YOUNG MAN—DOWNTOWN REAL ESTATE concern has opening for live, energetic young man in renting dept; state age, reference, experience. Address F 193, Tribune.

Executives and Managers.

SALES MANAGERS WANTED.
The fastest growing organization in the real estate business wants sales managers.
Unlimited possibilities for advancement.
Big financial returns.
Applicants must be good, clean, hard hitting workers that can furnish satisfactory references. Must have own automobile.
G. FRANK CROISSANT ORGANIZATION,
Room 1101, 116 S. Michigan-av., Chicago.

EXECUTIVE ASSISTANT TO GENERAL MANAGER.
In opening our Chicago office in connection with the expansion of our business we find it necessary to employ an executive with proven ability in organization.
We want a man of character whose earnings have been $15,000 or more; one who is thoroughly experienced in forming connections with executives involving large business transactions. To the right man this is an opportunity to make a connection with an A1 organization that will place no restrictions on his compensation if he qualifies with ability to produce business of volume—no attention to those who do not cover experience, enabling us to determine advisability of an interview. Correspondence strictly confidential. Address N L 177, Tribune.

ADJUSTMENT BUREAU MANAGER
for large State-st. department store; must have actual operating experience in this capacity in a large retail store. When replying give particulars regarding age, experience, salary desired. Exceptional opportunity for the right man; confidential. Address N C 204, Tribune.

SALES SUPERVISORS.
An old, reliable firm, of years' standing is looking for 2 or 3 high class men who have had experience in the direct selling field handling crew. Would require leaving Chicago. Liberal salary and commission. Call Mr. Perry, Superior 2292, for appointment up to 5:30 p. m., or address K G 250, Tribune.

GENERAL OFFICE MANAger—High grade; give full details; this is not an agency; office north of loop. Address L H 179, Tribune.

SALESMEN—SALES MGRS.
FOR OUR NORTH SHORE OFFICES.
HART OIL BURNER,
SUPERIOR ELECTRIC REFRIGERATOR.
Highest commission. Reas. drawing account for those who can qualify. 1514 Sherman-av., Evanston. Ph. Greenleaf 1752.

MAN—OPENING FOR CAPABLE RESPONsible business man to operate office on commission basis; permanent business; immediate income; proposition out of city. Former connections important factor. Address E 598, Tribune.

BUYER—FLOOR COVERINGS
Must be fairly experienced in rugs, carpets and linoleum. Becker, Ryan & Co., 63d and Halsted.

INSPECTOR.
Large chain restaurant company wants experienced man for night work; splendid chance. Address M O 349, Tribune.

MANAGER—FOR BOWLING AND BILLIARD est.; must have executive ability; state age, exp., salary to start. Address K S 592, Tribune.

Boys—Office and Factory.

A GOOD OPPORTUNITY.
for several boys 15 to 18 years to act as pages and messengers; must have some high school education. Apply 3d floor, 134 S. La Salle-st.

BOY,
Over 17, for light work; must be hustler. Apply 609 W. Lake-st.

BOY.
About 16, gr'l. edu., for office and messenger work. Perm. 39 S. La Salle-st., R. 920.

BOY—BET. 17-18, FOR GENERAL OFFICE work in large adv. company; must be neat. Address L T 231, Tribune.

Professions and Trades.

ARCH. DRAFTSMEN—THOR. exp. mill design. Give full details of exp. in reply. Selected applts. will be intvd. in Milwaukee. Address A O 15, Tribune.

BRICKLAYERS—ELMHURST HIGH SCHL., Elmhurst, Ill. W. E. O'Neil Construction Co.

BUTCHERS
As managers in chain of markets. Apply 415 S. Halsted.

CHAUFFEURS.
Exp., state, city lic.; day men 42%, night men 40%. De Luxe Motor Cab, 405 E. Erie.

COOK—MUST HAVE EXP. CALL AT 111 N. Dearborn-st., 2d floor.

CUTTER—BY MERCHANT TAILOR; MUST be first class, experienced and progressive.
MUELLER,
Suite 700. 28 E. Jackson-blvd.

DRAFTSMAN — EXPERIENCED ON CONveying and elevating machinery; also structural steel and timber construction. Apply Employment Dept., Link Belt Co., 329 W. Pershing-rd. [39th-st.].

Ex-Yellow Chauffeurs.
Our business larger than ever. Winter enclosures on all cabs; men who work booking more money than ever. If you desire reemployment, report at once to Mr. McLean at 57 E. 21st-st.

INSTRUMENT MAKER—WHO IS FAMILIAR with the care and adjustment of electrical instruments. In reply state age, experience, wages expected, and last four employers. Location, Chicago. Address L M 199, Tribune.

MAN—YOUNG, WITH EXPERIENCE ON making tools and jigs. Acme International X-ray Co., 341 W. Chicago-av.

PAINTER—MUST BE EXPERIENCED AIR brush man; permanent. Apply 1200 W. 35th-st.

MECHANICAL DRAFTSMAN —Experienced general drafting on high grade machinery. Address N F 105, Tribune.

MECHANICAL DRAFTSMAN —Experienced rotary printing press design. Permanent position. Address N F 104, Tribune.

PHYSICIAN.
House physician, $75 monthly. Jackson Park Hospital, 7531 Stony Island-av.

PROOFREADER—NIGHTS; PREFER ONE who can handle makeup as part time. Address N B 452, Tribune.

RADIO WRITER.
Opening for man who knows radio and can write about it in clear, simple language. Give exp., age, ph. Address E 492, Tribune.

RADIO
Testers and Inspectors. State full particulars. Address N C 352, Tribune.

STEAMFITTERS.
A. EICHEL,
1905 Milwaukee-av.

STRUCTURAL STEEL DRAFTSMEN—DEtailers and checkers on building work; must be exp. Aztec Iron Wks., 1701 W. 74th.

Superhetrodyne Expert.
Experienced man wanted for laboratory specializing in supers. State age, salary, experience, phone. Address E 493, Tribune.

TECHNICAL MAN—COLLEGE GRADUATE or equivalent, experienced in time study work and manufacturing analysis; must be good correspondent. In reply give age, education, and experience in detail. Replies confidential. Illinois concern. Address N C 205, Tribune.

TINNER AND SOLDERER—EXPERT, FOR inside work; only men of long experience soldering cans need apply. 210 N. Sheldon-st.

Pharmacists.

ASSIST REG. PHARMACIST, OAKLAND Drug Co., 130 E. 47th-st. Oakland 6061.

APPRENTICE—WITH 2 YEARS' EXPERIence. 300 W. 63d-st.

PHARMACIST APPRENTICE—2 OR 3 YRS.' exp.; no soda fountain; prescription exp. necessary. Meyers Drug Store, 11 W. Calendar-av., or Phone La Grange 21.

PHARMACIST—FULL REGISTERED; GOOD pay, best working conditions; only high grade men need apply. Beach View Corporation, 4463 Broadway.

Salesmen, Solicitors, Etc.

A POINT TO THINK ABOUT.
YOUR SUCCESS.
What do you [a commission salesman] demand in return for your services? We give you a name synonymous with the name Chicago. Lawyers and investors know us and have great confidence in us. You receive all this when representing us. PLUS A MILLION DOLLARS OF CHOICE LOTS ADJOINING "L" STA. at $1,225 EACH. NO INTEREST FIRST YEAR. Another million dollar subdivision soon to be opened. We are closing out our nursery estate in Niles Center at only 50% of its real value. 18 salesmen with us sold $2,000,000 this year—A RECORD. We want more ambitious salesmen to sell direct-by-mail leads we receive daily. Get the thrill of enthusiasm of selling lots in the greatest subdivision in America. Also get in on the big commissions and bonuses. Call at Room 702, 6 N. Michigan-av., ask for Robinson, and let me prove this ad.
WITTBOLD REALTY CO.

A REAL PROPOSITION.
Close in lake resort property being subdivided. Campaign now starting. This is a big one for 1926. Be among the real earners for THE NEW YEAR.
A. H. KRAUS REALTY CO.
SEE MR. DOUGLASS
Room 300, 30 N. Dearborn-st.

A NEAT APPEARING MAN.
One who has had department store or office experience. Apply to SUPERINTENDENT, Room 1207 Mallers Bldg., 5 S. Wabash-av.

ADVERTISING SALESMEN.
Old established firm needs several high-grade, experienced advertising salesmen, Gentiles, for Chicago, Detroit, St. Louis, and Milwaukee, to sell clean-cut, thoroughly proven service to all merchants; a sure future, with quick, satisfactory returns from the start. For appointment phone Superior 9656
Associated Business Engrs.

ADVERTISING SALESMEN—GENTILES, TO sell seasonable campaign for retailers; sales going big; comm. every night; leads. Ph. Mr. Badger, Superior 9656.

AMBITIOUS MEN WANTED.
Salary – Bonus–Commission.
We require more men to help us handle our ever increasing volume of business. We can break all sales records if we get the right men, right away. That's why we will hire men inexperienced in selling, give them the best training in this business and a permanent, well paying position.
Many of our highest paid men earned as little as $30 a week before coming to work for us. Now they own good cars and are enjoying big incomes every week. A. A. M., who earned only $4,000 a year before we hired him, earned more than $25,000 last year, his second year with us.
You can do the same if you are intelligent, willing to work, and 21 years or older.
LEADS FURNISHED
This means a permanent position, a steady high income, and an opportunity to rise to an executive position with the largest firm of its kind in Chicago, as all our managers are chosen from the sales force.
Never before has such an excellent money making opportunity been offered to workers. It may never come again. We need MEN—NOW!
APPLY TODAY
FRED'K H. BARTLETT REALTY CO.,
[Not Inc.].
Chicago's Largest Real Estate Operators.
ENTIRE SIXTH FLOOR,
69 W. WASHINGTON, CHICAGO.

AMBITIOUS SALESMEN.
Direct mail; exclusive calendars, art blotters, greetings and specialties; national concern has openings for 2 men, local territory; liberal commissions and bonus, drawing arranged for producers. Call or phone Mr. Shannon, JOHN BAUMGARTH CO., 1219 W. Washington-blvd.; Monroe 6420.

An Ambitious Man Who Will Follow Up Leads and Work Can Make $500 to $1,000 a Month
Our sales force is averaging this because we are handling close-in property, only 7 miles from the loop, and giving every possible co-operation in advertising. If you are inexperienced our Managers will do all the actual selling.
An advertising campaign is now ready on another $750,000 sale like the one we have just completed. We can use a very few men to handle some of the resulting business. A special proposition will be given to those we accept before the first of the year. Apply in person at once and get in on the opening of a new subdivision which is big enough to care for 1,000 families.
Need several part time workers, too.
See Karl Friend,
OLIVER SALINGER & CO.,
650 First National Bank Bldg.
Dearborn and Monroe.

AN OPPORTUNITY FOR LIVE SALESMEN.
I am adding to my present sales force. I will pay a
SALARY AND COMMISSION
to the men I pick to do some pleasant and special work with me during the coming year.
Call at my office for interview.
Room 905, 139 N. Clark-st.
JOHN E. STEARNS.

ARE YOU SATISFIED? SALES MANAGERS AND SALESMEN.
If you are not satisfied with your last year's earnings; if you have made up your mind to make 1926 the best year of your life; if you want to connect permanently with one of Chicago's most reliable concerns where possibilities are unlimited; if your record is clean, and you are ambitious and willing to pay the price for success, you may call for an interview. It does not matter what your present occupation is. Exp. not nec., but must furnish good ref. See F. H. WAHR, Director of Sales.
H. W. ELMORE & CO.,
Room 348, 29 South La Salle-st.

AUTOMOBILE SALESMAN—BY NEW DEALer opening large sales and service room in Evanston. Applicant must live on North Side of Chicago or North Shore district; sales experience desirable but not necessary. Address application by mail to A. O. Meyer, 2246 S. Michigan-av., Chicago.

APPLIANCE SALESMEN
For Chicago and suburbs, preferably experienced on oil burners or electrical refrigerations. High grade appliance. Full or part time. Call at 80 E. Jackson, Room 512.

ATTENTION, SALESMEN.
New "L" Extension to "WESTCHESTER."
Property located at first station site. Trains start running in February. Come in and talk it over.
SHEKLETON BROS.,
160 N. La Salle-st.,
Burnham Building.

ATTENTION, ROAD MEN.
$100 to $200 a week; steady employment; no dull season; no samples to carry; gd. any place in U. S. or Can.; req. hard work and aggressiveness. Rm. 635, 327 S. La Salle.

AA REAL ESTATE SALESMEN.
If you are sincere I will make you earn from $150 to $500 per week and have you driving your own car inside of ten days. My time is valuable. You are not wasting yours when you investigate this. See Mr. McDonnell, Rm. 1201, 332 S. Michigan-av.

AT ONCE.
Three men to work with crew manager, selling direct to the home for an old, reliable mercantile firm. Only those who would be satisfied with immediate earnings of $35 to $50 a week. Requires leaving Chicago. Salary, expense and commission. A new expansion sales policy will give to men who qualify a real and quick opportunity for promotion. Sales experience not absolutely necessary. Call Mr. Perry, Superior 2292, for appointment up to 5:30 p. m., or address L H 368, Tribune.

A1 SALESMEN.
Unusual opportunity for salesmen who are thinking about starting the New Year right. If you can successfully call on the business executive, have initiative and endurance, and want a real opportunity for cashing in on these qualifications, call at 660 Cass-st., 1st floor, right.

Begin the New Year Right
with a sales line that matches your ability. Possibilities with this organization are attested by 85 per cent renewals. Our salesmen's average of over $8,000. By appointment only. Call Harrison 6479.
ALEXANDER INDUSTRIES,
1201 Monadnock.

COME IN NOW.
Get ready for the New Year selling an article the public approves.
AN INSURED INCOME.
to investor. Salesmen like the deal because the
LARGEST BONDING CO.
in the world will bond the investment 100% safe. Some salesmen making
$100.00 PER DAY.
You can do as well and perhaps far better.
Come in at once.
1512 TOWER BLDG. 6 N. MICHIGAN-AV.

CREW MANAGERS.
We require the services of three experienced crew managers to work with crew of successful men. Liberal overwriting on all business secured by crew. Phone Wabash 7525, ask for MR. McNAMARA.

ELECTRICAL SALESMEN
to cover nearby states with nationally advertised line of electric heating appliances, calling on jobbers and dealers. An excellent opportunity for the right man. SECURITY ELECTRIC MFG. CO., 2635 Canton-st.

LAUNDRY DRIVERS—EXPERIENC'D ONLY. Apply Ineeda Wet Wash Laundry, 3711 N. Ashland.

MAC CARTHY WANTS YOU.
I want the biggest men in the real estate selling game. I have the best proposition in Chicago to interest you.
WHAT OF THE NEW YEAR?
Do you want to make a change? Do you want to get out of the old rut? Do you want to start the New Year right? Do you want to get into the big money earning class?
See me, as I am in a position to offer you the happiest and most profitable connection in Chicago today.
I have the fastest selling proposition in Chicago.
Unparalleled advertising campaign.
Live red hot leads.
Liberal commissions.
You will find with me the co-operation and teamwork that will give the most calloused old timer a new lease on life and assure him a Happy New Year.
You know what I mean.
W. G. MAC CARTHY,
Room 916, 160 N. La Salle-st.
10 to 12 a. m., or phone for appointment, Central 8147.

MAN—WITH CAR—TO SELL CITY TRADE. Can earn $75-$100 week. Johnson Candy Co., 341 W. Superior.

MAN—TO REPRESENT RESPONSIBLE CO. locally; unlimited future and good pay; car essential. 307 N. Michigan. Rm. 1206.

MEN.
Selling opportunities for men, with or without known sales ability, are rare. Still there is always the exception that proves the rule.
We have in Chicago one of the largest sales organizations of the city, developed through our special training from the layman or the experienced man; developed because our product has the market; is far superior in its advantages over its competition and gives to the man a far greater compensation than is usual on a stabilized product.
To the scores of men who are willing to work, who are determined, we can help you to earnings averaging $250 to $700 a month. For interview see MR. TARBELL, Room 200, 537 S. Dearborn-st.

MEN—THREE, WELL DRESSED, TO WORK with manager out of his car; Chicago and suburbs; let us show you how easy it is to really make $30 to $50 or more per week. See Sales Manager, 538 S. Dearborn, Rm. 709.

MIDDLE AGED MAN.
One who is reliable, for sales department. Apply to SUPERINTENDENT, Room 1207 Mallers Bldg., 5 S. Wabash-av.

NEW YORK LIFE INS. CO.
Best agency contract; permanent position; we educate you. See MR. MACKAY or MR. HANLEY, Room 510, 343 S. Dearborn-st.

PAINT SALESMEN
with established trade, to sell high grade paints, enamels, wood finishing supplies, roof coatings, etc., to industrial and large consuming trade. Very liberal commissions. Large Chicago manufacturer. Great opportunity for a live wire. References. Address L X 485, Tribune.

PERMANENT POSITION
to aggressive, hard working, two fisted insurance and other salesman. We can offer a real proposition. Rm. 1602, 6 N. Michigan.

PRINTING SALESMAN.
Experienced and successful salesman, who knows commercial printing and can handle large contracts; such a man can make permanent connection with liberal salary and commission, to take effect Jan. 1. Investigate this exceptional opportunity at once.
W. P. DUNN CO. 547 S. Clark-st.

PRINTING SALESMAN.
Experienced blank book and loose leaf system. H. J. ARMSTRONG & SONS CO., 538 S. Clark-st.

REAL ESTATE SALESMEN.
This is not just another real estate proposition. I offer a salary to finance you until you hit and you don't have to produce prospects to get it. See Mr. Hurtig, between 11 and 1:30 only, Rm. 429, 158 W. Randolph.

SALESMEN—BY AN OLD ESTABLISHED firm; assured good income and opportunity for promotion; experience in our line not necessary. Apply Room 805, 25 No. Dearborn.

SALESMEN — TO SELL AND COLLECT; established city business, West Side; salary and commission; quick promotion for good men. Apply 24 S. Crawford-av.

SALESMEN—10 SPECIALTY; LIVE PROPosition, in Chicago and suburbs. Call between 8:30 a. m. and 12. See manager, 1447 W. Monroe.

SALESMEN—HIGH CLASS, TO SELL HOME owners radiator furniture; steady position; big com. Mr. Kraus, R. 209, 118 N. La Salle.

SALESMAN—NOT OVER 23; ALERT, GOOD personality; experience not necessary. Grubb & Co., 308 N. Michigan.

SALESMEN—EXPERIENCED IN SELLING supplies to bakers. Apply Neiman Bros. Co., 2721 W. Roosevelt-rd.

SALESMEN NOW.
Make that decision.
Get out of the rut.
Attend the official opening of our offices Tuesday, December 29th, at 8 p. m.
Just an informal gathering of Regular Folks who want to get ahead in life as rapidly as legitimate effort will permit.
You'll hear something which will awaken you to today's real OPPORTUNITY.
BE PRESENT or come in any time from 9 a. m. to 6 p. m.
CHICAGO LAND CORPORATION,
607 KESNER BUILDING,
5 N. WABASH-AV.

SALESMEN WANTED.
The largest real estate subdivider in the United States offers you an opportunity for big earnings. None of our full time salesmen are earning less than $7,500 a year.
Applicants will be given every consideration and all assistance to earn big money. Inexperienced salesmen will have the benefit of a thorough course in salesmanship by trained men.
Only qualification necessary is ambition, honesty, and determination to work.
Apply Room 1101, 116 So. Michigan-av., Chicago.

SALESMEN
With Brush, Hosiery, Foodstuffs, Insurance, Magazine experience, to act as city division managers. A 32 year old manufacturing company, rated $500,000 to $1,000,000 in Dun and Bradstreet, has changed its method of merchandising and is opening branches in all principal cities. You can win a promotion to branch manager within 90 days. Show us you have the ability and willingness to demonstrate it and we will show you the quickest promotion you were ever offered. Only those who can start NOW need apply. We are too busy to spend our time and money on part time men or seekers of soft snaps. Apply 407 S. Dearborn-st., Room 675.

SALESMAN WANTED.
Man with ability, who has thorough knowledge of tractors and implements, and who is experienced in contracting and handling dealers. Adding of the new Model K Cletrac to our line is expanding our business rapidly, which means a big opportunity for the man who qualifies for this position. Large number of prospects already developed and big advertising campaign just starting. Write or wire, stating qualifications and references in first reply.
THE CLEVELAND TRACTOR CO.,
Cleveland, O.

SALESMEN.
Here is the proposition that you have been looking for for some time. You can make real money and it will pay you to investigate if you are dissatisfied with your present position. Call and we will talk it over. We believe that we can show you how to increase your earnings. Mr. Williams, Room 200, 537 S. Dearborn-st.

SALESMEN.
Here is the proposition that you have been looking for for some time. You can make real money and it will pay you to investigate if you are dissatisfied with your present position. Call and we will talk it over. We believe that we can show you how to increase your earnings. Mr. Williams, Room 200, 537 S. Dearborn-st.

SALESMAN.
Large building material firm, distributors of roofing and paint products, expanding sales force; college graduate preferred; exp. not necessary; salary and car furnished; good future for man bet. 25-30 yrs. of age. Address N B 426, Tribune.

SALESMEN—2 HIGH GRADE SPECIALTY salesmen for restricted local territory, to sell a specialty which is guaranteed to increase the efficiency and sales of the merchants through proper display; commission basis. Apply by letter only, giving phone number. Dayton Display Sales Co., 419 W. 18th-st.

SALESMEN.
I have something different which the purchaser will thank you for, no dull seasons, big money, city or country, ten minutes of your time will convince you.
Mr. McCabe, Room 416, 108 S. La Salle-st.

SALESMAN—LAMP; EXPERIENCED; WITH a following through the states of Michigan, Indiana and Wisconsin. Do not answer unless you have a following.
CREAM CITY LAMP AND SHADE CO.
516-18 Cherry-st. Milwaukee, Wis.

SALESMEN—NOW IS THE TIME TO MAKE a permanent, profitable connection for next year. Any aggressive, reliable man can easily succeed with us; no dull seasons. Our road men average $100 to $200 per week. No samples to carry. 37 W. Van Buren, Room 475.

SALES MANAGER—TO TAKE CHARGE OF state recently added to Chicago territory for sale of THE WORLD BOOK, the most officially recognized school encyclopedia in America. Call MR. MILLER, Superior 8726, for appointment.

SALESMEN
to collect and solicit weekly life, accident, and health insurance; salary and commission; rapid promotion to the right man. Call between 10 and 12 a. m. 226 E. 43d-st., Rm. 4.

SALESMAN
to handle fast selling beauty parlor line; 50 per cent commission. IMPERIAL CRAFTERS CO., 3322 Montrose-av.

SALESMEN—MEN WITH EXPERIENCE IN life, health, and accident insurance business; also one who can speak Polish; salary and commission; only those who can produce results need apply. Call at 2127 S. Michigan-av.

SALESMEN—BIG MONEY FOR BIG MEN; demonstrate Chicago's most sensational necessity; 1926 will be our greatest year. If $48 weekly to start will satisfy, apply 39 W. Adams-st., Room 406, 9 to 11 a. m.

SALESMEN—NEW YORK LIFE INSURANCE Co. has opening for man, 25 to 45 yrs., ambitious to make better than average success; experience not necessary. See MR. W. F. OLTMAN, Rm. 611, 105 W. Monroe-st.

SALESMAN—WHOLESALE PAPER HOUSE, with experience in jobs and special lots; state experience, age, salary desired. Replies treated in confidence. Address F 196, Tribune.

SALESMEN—TO SELL FORD CARS; EXP. not necessary; exceptional opportunity. Donovan Motor Co., 7400 Stony Island.

SALESMEN—POLISH AND LITHUANIAN. NEW CITY SHADE WORKS, 2418 W. 47th.

SIDELINE SALESMEN — DON'T MISS THIS. New garage tool, sells for $12.00; commission $6. Automotive Tool Co., 1012 Baltimore-av., Kansas City, Mo.

STEADY POSITION. QUICK PROMOTION.
A well established local concern has a vacancy for 5 men in its sales organization. Experience desirable but not necessary. This is an unusual opportunity for men seeking steady employment and a chance for rapid promotion. Must be satisfied with $40 per week to start. Apply Rm. 1309, 5 N. Wabash. Mr. Tuesburg.

STEADY CITY POSITION
for a young married man, ambitious and looking for a future; capable of advancing to managership. Car is necessary; references required. See MR. HIRSCH, 544 Lake Shore-dr.

SUMMER RESORT SALESMEN — BEST prop. in Chgo.; stores; $25 daily easily earned. Suite 509, 162 N. State-st.

SWEDISH SALESMAN
for old Loop firm, $75 per week easily made. See Manager, Room 435, 160 N. La Salle-st.

TELEPHONE SALESMEN.
Experienced in real estate. Good pay; short hours. Must be good talkers. Apply R. Isaacson, Rm. 837, 160 N. La Salle-st.

TRAVELING SALESMEN for Middle West territory, with following, to sell greatly enlarged line of trunks, bags, and suitcases. Apply by letter only. BELBER TRUNK & BAG CO., 705 W. Washington-st., Chicago.

UNUSUAL OPPORTUNITY
For ambitious men with growing company; good remuneration; excellent future. See MR. MARONDE, Monday, 2259 Clybourn-av.

WASHING MACHINE MEN.
Maytag is organizing; district mgrs. and salesmen wanted. Best commissions in the U. S. MR. HICKS, 337 W. Madison, R. 303.

1926.
A REAL OPPORTUNITY FOR A1 MEN.
Start the new year on the finest subdivision on the market.
Can you imagine selling 33x125 ft. apt. lots within 1 and 2 blocks of L station for only $1,225 each, on a 4 year contract, WITHOUT INTEREST FIRST YEAR? Can you imagine people with $300 cash refusing to buy at these bargain prices? THEY DON'T. We just doubled our floor space and have 6 desks for 6 ambitious salesmen who would like to work on the fastest selling subdivision in Chicago. Plenty leads. Get in on the big commissions and bonuses. Call Room 702, 6 N. Michigan-av., ask for ROBINSON, and let me prove this ad.
WITTBOLD REALTY CO.

10 REAL SALESMEN
For newly patented necessity; no competition; every man, woman and business house live prospect for one or more; income depends only on your ability and foot power; year round seller; quick canvas; easy to close; pay daily. We deliver. Interviews at factory. Woodward and Cochey, 220 Institute-pl., Chicago, half block north of Chicago-av. on Wells, near Chicago-av. L station.

$15 to $25 a Day Earned
by our men; quick selling proposition; no experience necessary; live wires only; daily settlements. Call between 2 and 5.
DAVIS, 314 W. 43d-st.

Miscellaneous.

SALESMEN
or neat appearing men who can sell or be trained to sell. Positions worth $35 a week and up, depending upon personal qualifications. If you are ambitious, energetic, trustworthy, and want steady work and real opportunity for advancement, call and see the Sales Manager, 675 Old Colony Bldg., 37 W. Van Buren.

MEN—THREE, 22 TO 30, COLLEGE EDUcation or teaching experience preferred, capable of meeting highest grade prospects, such as those secured at our special exhibit at Marshall Field & Co.'s store. This is a genuine opportunity for those accepted to build into a place of responsibility with a large nationally known corporation. Our product is a necessity and is accepted as the best wherever used. See MR. LAMBERSON, 154 E. Erie-st.

MEN WANTED FOR PART TIME WORK.
Meat cutters, grocery clerks, bakery and milk wagon drivers pref. This is not work in a store, or driving a wagon, but an opportunity to make good money and develop yourself for a better business. Call in person. See H. R. HESSE, Room 738 Nat. Life Bldg., 29 S. La Salle-st. Call all day. Office open until 8:30 p. m.

MEN WHO KNOW CHICAGO
Permanent work. Big future. Increased floor space for our greatest year. Auto furnished. Earn money while learning. Exp. in any line is helpful. Ask for F. P. CAMPBELL, Rm. 348, 29 S. La Salle-st.

MEN—LAST YEAR WE DID MORE BUSIness the first two weeks in January than the first two weeks in December. Now have openings for branch store men and small appliances. Apply J. B. Vlack, Room 1022, 72 W. Adams-st.
COMMONWEALTH EDISON COMPANY.

FOR THE NEW YEAR.
START WITH STEADY, OUTSIDE WORK. Which offers a future to bright, active, clean men over age of 23 years, who learn our business. Drive a winter inclosed auto. We teach and place you free in a North, South, or West Side position; average pay $35 per week. Apply Room 1108, 108 S. La Salle or 57 E. 21st-st.

ATTENTION.
The first of the year we will have a few openings for the right kind of men. 1926 will be a most prosperous year for us. Make your application now and make it a prosperous year for you. Apply at once to 4328 Elston-av. Rm. 208. Fuller Brush Co.

MAN—CLEAN CUT, BETWEEN AGE 25-45; I cannot promise big money but a steady position with wonderful opportunity for advancement to the right man; refs. req. Call 9 to 12, Monday, MR. DUDLEY, Rm. 901, 6 N. Michigan-av.

EX-RAILROAD MAN.
One who can utilize his previous experience in other work; good position, with permanent possibilities. Ask for FIRST ASSISTANT, Room 1207 Mallers Bldg., 5 S. Wabash-av.

MEN—THREE SERIOUS THINKING, INTELligent, who have a real desire to succeed in a big way, may find what they want by calling at Room 2048, 310 S. Michigan. Good salary to start.

MAN—TO TRAVEL, INTERVIEWING MINisters, Sunday School teachers. Must be well educated and active in church work. Mr. Anderson, The Howard-Severance Co., 205 W. Monroe-st., Chicago. Call afternoon.

MIDDLE AGED MAN.
One who is reliable, for sales department. Apply to SUPERINTENDENT, Room 1207 Mallers Bldg., 5 S. Wabash-av.

COLLECTORS—CATHOLIC MEN; STEADY employment, paying salary, bonus and carfare; exp. unnecessary. Call before 10:30 A. M., Room 337 or Room 339, 327 S. La Salle-st.

MEN—3, SERIOUS MINDED, BET. 25 AND 40, who desire to try sales work; good salary and small comm. to start; must have exc. ref. M. McKEOWN, Straus Bldg.

CLERKS—FOR SPECIAL WORK; MUST BE neat in appearance and willing to work; $30 per week. See Mr. Raymond, 326 State Lake Bldg.

MEN — TWO, NEAT APPEARANCE, TO learn salesmanship; experience not necessary; salary and commission while learning. Apply Room 805, 25 No. Dearborn.

YOUNG MAN—20, REPRESENT LARGE publishing house; $18 start; opportunity rapid advance, to position paying $45 weekly. Apply 8:15-8:45 a. m., R. 704 Hearst Bldg.

COLLECTORS — EXP. SMALL MONTHLY magazine accts.; local routes; surety bond req. Rm. 311, 115 S. Dearborn-st.

MAN — CHRISTIAN [PROTESTANT], teacher or college graduate; free to travel. Write fully. Address G N 407, Tribune.

COLLECTORS—TWO, FOR MONTHLY ACcounts; city routes; no soliciting. Furnish surety bond. 127 N. Dearborn-st., Rm. 844.

MEN—3, NEW M'FADDEN CLUB PROP. with True Story Mag.; men average over $40 week. Rm. 311, 115 S. Dearborn-st.

MAN—YOUNG, NEAT APPEARING, COUNter work. Apply Child's, 165 W. Madison.

Employment Agencies.

LEDGER CLERK	$115 MO.
TIME KEEPER	$100 MO.
JUNIOR CLERK	$85 MO.
JUNIOR CLK. ACCTG. DEPT.	$75 MO.
STOCK CLERK; NO EXP.	$20 WK.
MESSENGER, LOOP BANK	$70 MO.
2 SALES ENGINEERS, M. E.	Open
SALESMEN	$200 MO.
STRUCTURAL DETAILER	$200-$250 MO.
5 BOYS	$60-$70 MO.

FREE REGISTRATION. CONVENIENT TMS.
COONEY-RYAN AGENCY.
8TH FLR. 20 E. JACKSON. WAB. 7421.

$10—CHARGE—$10.

CLERK, NORTH SIDE	$100 MO.
3 JR. CLERKS, LOOP	$75-80 MO.
FOLLOWING ARE 20%.	
ACCOUNTANT, W. S.	$50 WK.
BOOKKEEPER, LOOP	$30 WK.

DAVIS SERVICE,
R. 1202, 20 E. JACKSON. HAR. 7978.

We Handle Only Auto Help.

2 Auto Washers	$40	5 Auto Mechs.	$40
Mech's Helper	$30	3 Comb. Floormen	$40
3 Auto Me has	[illegible]	4 Auto Washers	$35

CHICAGO GARAGE OWNERS EXCHANGE, 309 S. La Salle. Room 306.

SALESMEN ONLY.
Calls for experienced successful specialty in several lines; good men for good houses.
SALESMEN'S SERVICE ASSOCIATION,
Room 6, 309 S. La Salle-st.

HEAT. VENT. DESIGN	$250-$300
Elec. Engr., radio exp.	$175
Struct. Detailer	$175
Mech. Detailer, temp.	$175

ASSOCIATION EMPLOY., 63 E. Adams.

MILLING MACH.	80c	STOCK CHASER	[illegible]
Welder	75c	Tool Crib	[illegible]
Boilermaker	75c	Chauffeur	[illegible]

CAPITOL EMPLOYMENT BUREAU, Room 406, 179 W. Washington-st.

JOBS FOR ALL — ABBOTT EMP., 180 W. WASH.-ST.

STEAMFITTER, 67c; CARPET HELPER, 50c; Air Riveter, $27; Mach. Helper, [illegible]; Fcty Labor, 45c; Scale Man, 50c.
ACME AGENCY, 22 N. WELLS-ST.

SHOPMEN—ALL KINDS; ALSO CLERKS; many good misc. W. T. Emp. 3939 Madison.

WANTED—MALE ...
Employment Ag...
GLADER SERVICE
SENIOR ACCT., C. P. A. perm. ...
SENIOR ACCTS. permanent ...
SEMI-SR. ACCTS. ...
JUNIOR ACCTS. with and ...
Accounting exp.
ACCOUNTING SCHOOL ST...
ASSISTANT CREDIT MA...
HOTEL AUDITOR
TRAVELING AUDITOR ...
HOTEL MANAGER
ACCT. BOOKKEEPER, 25...
CREDIT AND COLL. CORRES...
CREDIT MGR. Loop
ADJUSTMENT CORRESP.
SALES CORRESP. Mfg. exp.
SERVICE MGR. Mfg. Firm
A1 BOOKKEEPER
ASSISTANT BOOKKEEPER
LEDGER CLERK Rapid Po...
FIRE INSURANCE ACCT. ...
BANK POLICEMAN
STATISTICAL CLK. good ...
SAVINGS BANK BKKPR. TEL...
JUNIOR CLKS. neat penmen
BOYS clean cut
SALES DEPAR...
10 Specialty men, $125-200. Filing ... $150 up; Registered Pharmacist Sale... $60; Tires Ill. and Wis. $40 plus; Lu... oils $200 plus; Stoves, Ranges etc... Open; Junior Salesmen, several, pref. ... men. $100 up.
TECHNICAL DEPARTM...
DRAFTSMEN—4 Architectural $22... Re-enforced steel $225; Structural ... $250; Apt Bldg. steel $200; Gas h... $175; Trans. and Conv. Machy. $200... cial Machy. $175
SERVICE MGR. Power Unit exp. ...
SALES ENGINEERS—
Fabricated Steel
Internal Combustion Engine
Special Machinery
INDUSTRIAL ENGINEER ...
TOOL MAKER, Sheet Metal Gauge ...
GLADER AGENCY,
220 S. STATE-ST. SUITE 120...
NORTH SIDE OFFICE
Same positions listed as loop off...
4753 BROADWAY SUITE 73...
PERSONALIZED SERVI...
THE HONES CORPORAT...
20 W. JACKSON-BLVD. ...
O'SHEA.
MEN, ACT NOW! LET THE FIRST OF THE NEW YEAR FIND YOUR F... ESTABLISHED IN A NEW PERMA... POSITION!
O'SHEA,
QUICK, RELIABLE SERV...
CALL AT EITHER OFFICE.
LA SALLE AGENCY,
405 S. DEARBORN-ST.
WASHINGTON AGENC...
179 W. WASHINGTON-ST.
LOOK THESE OVER...
EMPLOYMENT EXCHAN...
SUITE 1304. 220 S. STAT...
BUSINESS MEN'S CLEARING HO...
209 S. State-st. 708 Republic...
CORBOY SERVICE.
20 W. Jackson-blvd., Rm. 1108. Wab...
ÆTNA SERVICE.
ÆTNA SERVICE.
28 E. JACKSON. R. 1220. WAB...
Sales Corr., Auto Exp...
BRUNSWICK SERVIC...
5 NO. WABASH SUITE 1302...
OCCUPATIONAL.
20 W. JACKSON. SUIT...
CONSOLIDATED AGENCIES...
THE ENGINEERING AGENCY, ...
53 W. Jackson-blvd.
BUSCH AGENCY, 184 W. Washin...
ARCHITECTS' AGEN...
12 years at 115 S. Dearborn-st.
GARAGE HELP.
MIDWEST EMPLOYMENT BUR...
629 S. Ashland-blvd.
SHAY AGENCY, 14 W. Washin...
HOTEL AND RESTAUR...

WANTED—MALE HELP.

Employment Agencies.

GLADER SERVICE
SENIOR ACCT. C. P. A. perm. $5,000
2 SENIOR ACCTS. permanent $3,600
SEMI-SR. ACCTS. $2,400-3,000
JUNIOR ACCTS. with and without Public Accounting exp. $30-35
ACCOUNTING SCHOOL STUDENT $125
ASSISTANT CREDIT MA $150
HOTEL AUDITOR $4,000
TRAVELING AUDITOR $175-200
GENERAL MANAGER ....Sal. Open
ACCT. BOOKKEEPER, 25-30 yrs. $200
CREDIT AND COLL. CORRESP. $45-50
CREDIT MGR. Loop ....Sal. Open
ADJUSTMENT CORRESP. $150
SALES CORRESP. Mfg. exp. $50-60
SERVICE MGR. Mfg. Firm $50
BANK BOOKKEEPER $35-40
ASSISTANT BOOKKEEPER $30
LEDGER CLERK Rapid Poster $30
FIRE INSURANCE ACCT. CHECKER $115
BANK POLICEMAN $125
STATISTICAL CLK. good at fig. $25
SAVINGS BANK BKKPR.-TELLER $150
JUNIOR CLKS. neat penmen $75-90
BOYS clean cut $60-70

SALES DEPARTMENT
10 Specialty men, $125-200. Filing Devices, $150 up; Registered Pharmacist Sales Wk.; Auto Tires Ill and Wis. $40 plus; Lubricating oils $200 plus; Stoves, Ranges, etc. Sal Open; Junior Salesmen, several, pref. college men, $100 up.

TECHNICAL DEPARTMENT
DRAFTSMEN—4 Architectural $225-300; Reinforced steel, $225; Structural Steel; Apt. Bldg. Steel $200; Gas Engine, $175; Trans. and Convg. Machy., $200; Special Machy. $175.
SERVICE MGR. Power Unit exp. ....$225 up
SALES ENGINEERS—
Fabricated Steel $4,000
Internal Combustion Engine ....Open
Special Machinery $5,000
INDUSTRIAL ENGINEER ....Sal Open
TOOL MAKER, Sheet Metal Gauge ....Sal. Open

GLADER AGENCY,
220 S. STATE-ST. SUITE 1205.
NORTH SIDE OFFICE:
Same positions listed as loop office.
4753 BROADWAY. SUITE 732.

PERSONALIZED SERVICE.
GEN. MANAGER loop $10,000
SECY.-TREAS. A1 acct. $3,600
CREDIT MGR. install exp. loop $50 $60
ASST. CREDIT MGR., chat. mort. $50 $60
BOOKKEEPER loop $150
BKKPR. good on detail $135
ACCT. tempo. ....$10 day
PUBLIC OPENINGS:
We can place every expd. public acct.
[illegible] good bkkpg. exp. $35
SALES ENGR. M. O. htg. plmb. $5-10,000
SALES ENGR. plant equip. $3,600
[illegible] ENGR. wage incentives $3,600
PROD. ENGR. sheet metal parts $2,700
DRAFTSMAN mech. layout $1,800
DRAFTSMAN mach. detail $1,500
DRAFTSMAN jr. engr., some exp. $1,500
SALES CORRES. mech engr. grad. $150
JR. SALES CORRES., college man $125
CORRESP. adjusting $35 $40
SECY. clean cut, some typing $37
F. R. CLERK $25
STOCK RECORD CLERK $28
TIMEKEEPER $135
CASHIER $70
BOY, no experience

THE HONES CORPORATION
20 W. JACKSON-BLVD. 9TH FLOOR.

O'SHEA.
MEN, ACT NOW! LET THE FIRST DAY OF THE NEW YEAR FIND YOU FIRMLY ESTABLISHED IN A NEW PERMANENT POSITION!
SALESMEN (3) call on est. trade, nat. adv. food products; bonus and $40
SALESMEN—Many splendid openings; road and city; salary and commis ....$125-$300
COLLECTION TELLER splendid opening 180
PAYING AND RECEIVING TELLER 160
Rapid promotion
ASST. DRAFT TELLER good penman 125
BUS. BKKPR. to qualify as teller 125
CLEARING HOUSE CLERKS $90-110
DRAFTSMAN architectural experience 200
ACCOUNTANTS, senior, semi-senior and jr. 30 positions, perm. or temp. $150-300
SOLICITOR advertising; good proposition 175
ASST. BKKPR. ins. exp. 165
GENERAL OFFICE CLERK $150
RECEIVING, SHIPPING, LEDGER and POSTING CLERKS $125 150
BOYS, many excellent positions $65 90
O'SHEA,
800 Lyon & Healy Bldg., 64 E. Jackson-blvd.

QUICK, RELIABLE SERVICE

Engineer $37.50	Chefs $40-60
Lic. Fireman $30	Cooks $30 35
Tool and Die 90c	Waiters $25 28
Auto Screw 85c	Bus Boys $20B
Lathe Hand 70c	Houseman $60RB
Punch Press 55c	Houseman $100
Drill Press 50c	Dishwashers $21B
Welder ....Open	Kitchen Man $20
Carpenter $1	Col Cook $19B
Sheet Metal 95c	Col Dishwash $95R
Bench Hand 65c	Col Houseman $22B
Cabinetmaker 90c	Col Pot Washer 50c
Handy Man $75B	Laborers
Porter $20	Washer Ldry
Janitor $20	[illegible] Ldry
Sorter Ldry $20	Chauffeur $18R
Handy Boy $15	Barman $35
Elevator Opr. ....Open	Auto Washer

CALL AT EITHER OFFICE.
LA SALLE AGENCY,
406 S. DEARBORN-ST.
WASHINGTON AGENCY,
179 W. WASHINGTON-ST.

LOOK THESE OVER.
2 SENIOR ACCTS $200-300
ACCT. asst. office mgr. $200-225
A1 RADIO CORRESPONDENT $200
2 JR. ACCTS. Loop; rush $150 175
2 STENOS. Loop; asst. sales mgr. $150 175
OFFICE MGR. radio corp. Lp. $150 175
ASST. AUDITOR Chi. branch office $125 150
ASST. to advertising mgr. $135
2 BANK TELLERS Loop ....Open
RADIO laboratory man $130
ASST. SHIPPING CLERK $120
STOCK CLERK near Loop $115
TYPIST cashier; Loop $100
G. O. C. credit dept.; Loop $90
LEDGER CLERK young, clean cut $70
10 OFFICE BOYS Loop

EMPLOYMENT EXCHANGE,
SUITE 1304. 220 S. STATE-ST.
SALES PRO. MGR. MAIL ORDER HSE. $10,000-$15,000; Branch Mgr. $17,000 Bon.; Dist. Mgr. Ry. Sup. $5,000 $7,000 Bon.; SALESMEN: Gas Engine, $65-$100, D. A.; Milking Mach. $65-$100, D. A.; Coveralls, $100 and Exp.; Fountain Pens, $150, D. A.; Auto Acces. $120 Sal.; Engr. $75-$150, D. A.; Dept. Store Acct. $175-$200; 6 Sr. Accts. $3,600; 12 Jrs. and Semi-Srs. Accts. $175-$225; Gen. Bkkpr. $175; Steno. and Secy. $25-$30; Bank Tellers, $125; 5 Stenos. $25 $30; Clerks, $80-$100.

BUSINESS MEN'S CLEARING HOUSE
208 S. State-st. 708 Republic Bldg.
SPECIALS—
SALES CORRESPONDENT, radio $40 $60
CORRESPONDENT, credits $50 $100
AUDITOR, bond house $175
ACCTG. prtg. and engraving ....salary and comm.
SALESMAN, radio $200
SALESMAN, inside, rubber goods $40
STENOG. A1 law $25
STENOG. learn adv., A1 opp. $25
JR. CLERKS, 5, unusual opp. ....$16-$17

CORBOY SERVICE.
20 W. Jackson-blvd., Rm. 1108. Wab. 9284.

ÆTNA SERVICE.
TRAVELING AUDITOR ....$175 and exp.
ACCT. CHECKER, FIRE INS. $125
LEDGER CLERK, SO. SIDE $110
REC. TELLER $140
JR. CLERK LOOP $100
MAP. CLERK, FIRE INS. $90
BOY, INS. 9-5 ....$75

ÆTNA SERVICE,
28 E. JACKSON. R. 1220. WAB. 2014.
Sales Corr., Auto Exp. $200
SENIOR ACCTS., 3 PERM. $250
SENIOR ACCT., OUT OF TOWN $250
BOOKKEEPERS, 3, LOOP $175
JUNIOR BOOKKEEPER $110
STOCK CLERK, LOOP $90
BOYS $65-75

BRUNSWICK SERVICE.
5 NO. WABASH SUITE 1302.
SALESMAN, DRYGOODS, SPEC. $275
SENIOR ACCOUNTANT $250
SEMI-SR. ACCOUNTANT $175
JR. ACCOUNTANT $150
STENO, YOUNG, S. S. $125
CLERK CORRES., ORD. DEPT. $100
JR. CLERKS ....$75-$85
BOYS, OFFICE AND STOCK ....$60-$70

OCCUPATIONAL.
20 W. JACKSON. SUITE 1409.
GOOD JOBS—SMALL CHARGE.

Dishwasher $15	Truck Helper $18
Cook ....Open	Busboy, M. and. ....[illegible]
File Clerk ....[illegible]	Factory Boy $18
Reg. Pharmacist ....[illegible]	Asst. Shipping $18
Stock Man ....[illegible]	Hotel Clerk $17
Kitchen Man M. ....[illegible]	Porter $21
Machinist ....Open	Laborer ....[illegible]

CONSOLIDATED AGENCIES
ROOM 222. 4750 SHERIDAN-RD.

TECHNICAL POSITIONS—OUR 33D YEAR. NO ADVANCE CHARGE OF ANY KIND.
Arch. Draftsman—Bungalows $200
Struct. Detailer or Checker—Exp. $175-250
Research Elec. Engr.—Loud speakers $260
Mech. E.—Steam and Elec.; pr. plt. $130
Mech. E.—No exp. necessary $125
Time Study Man—Exp'd. $160
THE ENGINEERING AGENCY, INC.,
53 W. Jackson-blvd.

Engineer $180	Auto Mech 75c
[illegible] Engr. $40	Ford Mechanic $35
Millwright 70c	Truck Mechanic $35
Machinist 75c	Window Wash. $110
Tool and die 90c	Laundry $22
[illegible] 65c	Kitchen helper ....$70 B.
[illegible] 75c	Shop boy $18
Arc Welder ....[illegible]	Maintenance $30
Handy man $100	

BUSCH AGENCY, 184 W. Washington-st.

ARCHITECTURAL DRAFTSMEN AND DESIGNERS, $40 to $125; Bldg. Est., $50; Struc. Engr., $40 to $70; Steel Shop Det., $60; Mech. Dft., power, to $50; Wood Det., to $70; Cut Stone Dft., to $60; Arch's. Supts., $55 to $75.
ARCHITECTS' AGENCY.
12 years at 115 S. Dearborn-st.

GARAGE HELP.
To place at once:
Floormen.
Washers.
Combination Men.
Combination Mechanic Floorman.
MIDWEST EMPLOYMENT BUREAU.
620 S. Ashland-blvd.

LEDGER CLERK — $140; ADVERTISING [illegible] table compiler, $144; statistical clerk [illegible]; ins. examiner, $125; map clerk, $90; stenographers (4), $100-$150; salesmen [illegible]; boys, $70.
SHAY AGENCY, 14 W. Washington-st.

HOTEL AND RESTAURANT.
[illegible] openings: all kinds of Hotel and Restaurant Help; good salaries. See us Monday; we can place you at once. GLADER AGENCY, 220 S. STATE-ST. SUITE 1205.

WANTED—MALE HELP.

Employment Agencies.

CONSOLIDATED AGENCIES.
110 S. DEARBORN-ST. 6TH FLOOR
4750 SHERIDAN-RD. 2D FLOOR
1180 E. 63D-ST. 3D FLOOR

Now is the time to secure a good connection for the first of the year. Your application should be filed immediately and because of the fact that we are the largest agency in the United States, we feel that we can secure a good position for you regardless of your age or experience. Call at our nearest office.

Sales manager, heavy machinery $10,000
Merchandise manager, national dist. $8,000
Comptroller automotive $6,000
C. P. A., for Chicago $5,000
5 Senior accountants for Chicago $3,600
11 Semi-senior accountants for Chic. $2,700
25 Junior accts., public acct. h.m. ....$125-$175
Accountant and bkkpr. loop firm $200
Accountant and auditor, retail stores $225
Accountant, temporary work ....$10 day
3 Asst. Bkkprs. and ledger clerks ....$90-$125
Radio correspondent $225
Radio Laboratory man $250
Asst. Advtg. man com. firm ....[illegible]
Corres. and asst. office manager $200
Credit Manager and asst. office mangr. $275
Mechanical draftsman and detailer $200
4 collectors with cars exp. and ....[illegible]
Interline Freight Percentage clerk $150
Paying teller, A1 man $160
3 pay and rec. tellers, for sm. banks $145
11 bank tellers and clerks ....$90-$135
Steno. printing firm $135
Typist for law office $130
Beg. Steno. good future
Ship Clerk, loop district $130
Estimator, asst. printing $130
Clerk for credit dept. $110
CONSOLIDATED AGENCIES.

THE "S. & H." SYSTEM.
MANY GOOD OPENINGS FOR THE FIRST OF THE YEAR ARE NOW AVAILABLE
MECH. ENG. DFTS. Cranes $225
DRAFTSMAN steel R. R. cars $200
ELEC DRAFTSMN lighting circuits $175
TOOL DESIGNER $200
STRUCT STEEL DETAILER $175
RECENT GRADUATE E. E. or C. E. $125
COMPTROLLER utility exp. ....Sal open
I C P A Chicago concern ....Open
COLLECTION CORRESPDT ....$150 mo
CREDIT MGR. out of town ....$250 mo
STENO. SECY. out of town ....$200 mo.
STENO. SECY. $170
STENO 4 yrs.' exp., S. S. $150
TYPIST-CLERK $135
STENO asst. to sales mgr. $150
COST CLERK $135
LEDGER CLERK Loop $115
TIMEKEEPER $135
JR CLERK ins ofc. $80
SHIPPING CLERK P. P. $140
BANK GEN MAN Loop $175
BANK PAY TELLER S S $150
BANK PAY TELLER N S $150
BANK PAY TELLER Loop $150
BANK REC TELLERS S S (2) $140
BANK REC TELLERS N S (3) ....$125-$140
BANK SAV BKKPR S S $125
BANK COLL TELLER S S $125
BANK CLEARING HOUSE CLERK $110
BANK H S grad learn banking $75
SALESMAN bldg matl. ....$200 mo.
SALESMAN mech engr. $250
SALESMAN baking powder ....$175 mo.
SALESMAN specialty exp. ....$200 mo
SALESMAN to call on auto trade ....$200 mo.
JR CLERK H S grad.; no exp. nec. $75
OFFICE BOYS 15 openings $65
THE "S. & H." SYSTEM,
413 MALLERS BLDG. 5 S. WABASH-AV.

"A. R. B." OPENINGS.
ACCOUNTANT S S Mfg. Firm $200
TRAVELING AUDITOR must be single 175
OFFICE MAN-BKPR.-TYPIST act as Secy to president write own corres. 175
ACCOUNTANT-BOOKKEEPER Loop 175
BOOKKEEPR as jr with C P A Firm 130
ASST BKPR-COST CLERK 125
FACTORY OFFICE CLK Pullman Firm 150
STOCK RECORD MAN age 40-45 willing to move to Chicago Heights, Ill plant 125
TIMEKEEPER S S Mfg plant 125
2 BANK MEN General exp. $125-150
STENOGRAPHER Legal exp. 175
STENOGRAPHER to sales mgr. 150
DICTAPHONE OPER downtown firm 130
5 STENOS. A-1 future ....$110-$125
TYPIST age 20-25 N W S firm 110
DRAFTSMAN exp on real estate maps 100
JUNIOR CLERK H S education 80
COLLECTOR age 19-20 75
JUNIOR CLERK Prot R R office 75
25 OFFICE BOYS age 16-17 years $60-65
No registration fee or advance payment.
American Railway Bureau,
11 S. LA SALLE-ST. SUITE 1135.

NO JOB, NO PAY.

Lic. Engineer $35	Cooks $30-35
Lathe Hands 65 80c	Hotel Clerk $125
Tool and Die ....85c-$1	Waiters $25
Assemblers ....Open	Baker Helper $125B
Orn Iron 80c	Dishwashers $18-20B
Mach Orn Iron 80c	Bus Boys $45B
Hand Screw 55c	Porters $18-23
Auto Screw ....Open	Window Washer ....Open
Plumber ....Open	Col Kitchen $17 20B
Cabinet Maker $30	Col Houseman $25 30B
Cab Finisher $30	Shipp. Clerk $25 30
Sheet Metal 85	Packers $25-27
Stock Boys $18 20	Young Men $25
Handy Men $25	Laundry Men $25
Factory Men $23	Auto Washers $35
Stock Clerks $20-25	Laborers 50c

MORRELL AGENCY,
100 N. LA SALLE-ST.
FRANKLIN AGENCY,
RM. 403, 109 N. DEARBORN-ST.
CREDIT MAN FINANCE EXP $160
Corresp. acct dept adjustments 150
Cr. and Coll., under 30 years 150
Stenographer, pref law exp. 175
College Grads., desirous of entering credit dept. 125
Order Dept., snappy and keen 150
Stenographer, R R 150
Asst Manager, good education 150
Elliott-Fisher Bookkeeper 130
General Office Clerk 100
Clerk good penman 90
Boys, neat Insurance Office 65

ASSOCIATED SERVICE,
5 N. LA SALLE-ST.
ACCOUNTANTS.
We have 25 high grade openings, city and out of town, for seniors, semi-seniors, and juniors. Fee for these positions equals one week's salary $130 to $300.
Asst. bkkpr. typist N. S. $130
Clerks, 18-22 yrs. Loop $95
Bank men, all capacities ....$80-$175
Many other positions.
CO-OPERATIVE EMPLOYMENT SYSTEM.
Room 1400 220 S. State-st.

ENGINEER ....$150 | AUTO MEC. 6 D $35
Rudy pipefitter ....65c | Truck mech. 80c
Machinist ....75c | [illegible] boy ....$80 & B.
LOOP AGENCY 160 N. WELLS. RM 505

TRADE SCHOOLS.

Building Is the Big Pay Field.
BRICKLAYERS
Carpenters, Builders, etc.
The big money goes to men who can read plans and lay out building work. Find out how you can learn in spare time. Send for our booklet, "How to Read Blue Prints." No charge. Open evenings and Saturdays. Call or write today.
CHICAGO TECH. COLLEGE,
The School for Builders,
Dept. 2140, 118 E. 26th-st.

LEARN AUTO TRADE
COME READY TO WORK.
EARN $22-45 PER WK. WHILE LEARNING. Let us train you by our course of practical instruction to be an expert AUTO MECHANIC, IGNITION, and BATTERY MAN. WE TEACH YOU BY ACTUAL WORK ON CUSTOMERS' CARS.
SIMPLEX AUTO SCHOOL,
"CHICAGO'S BEST AUTO SCHOOL."
2016-24 W. Van Buren-st. Day or Eve.

MEN, 18-30,
TO LEARN RADIO OR TELEGRAPHY. Pays $150-$300 per mo., $80-$150 while learning. Victory 3070.
CHICAGO TELEGRAPH.
6305 South Park-av. Room 30.
105 N. Clark-st.. Room 425.
53 W. Jackson-blvd. Room 430.
405 E. 63d-st.. Room 30.
82 W. Washington Room 425.
330 S. Dearborn. Room 430.
1338 S. Michigan. Open evenings.

IT WILL PAY YOU
to investigate mechanical dentistry. 70,000 dentists need your services. Big shortage of dental laboratory experts. Learn by doing. No books or classes. Day or night instruction. Get catalog 52. McCARRIE SCHOOL OF MECHANICAL DENTISTRY, 1338 S. Michigan, 6th floor. Calumet 3422.

HOTELS NEED TRAINED MEN—NATIONwide demand for high salaried executives; past experience unnecessary; we train you by mail and put you in touch with big opportunities everywhere. Write at once for particulars. LEWIS HOTEL TRAINING SCHOOLS, Desk 718, Washington, D. C.

Learn Watchmaking
I will make you an Expert Watchmaker, Engraver, and Jeweler in a few months. Day or evening classes. We get you a job. CHICAGO SCHOOL OF WATCHMAKING, 4844 Lincoln-av. Phone Ravenswood 7822.

MEN—LEARN BARBERING. A COURSE with us will solve your life work; big pay. Steady jobs. Your own shop. Earn while learning. If working days, learn evenings. Call, write or phone for catalog. MOLER BARBER COLLEGE, 105 S. Wells-st. Phone Franklin 4280.

LEARN AUTO TRADE.
Earn $25 to $40 while learning auto, elect., mech., and battery trade. Also teach driving. Open even. FEDERAL AUTO ENG., 1507 W. Madison-st. Hay. 1990.

SALESMEN—INEXP. OR EXPER., CITY OR traveling; free employment service for members. Write, call or ph. Harrison 5668 for particulars. NATIONAL SALESMEN'S TRAINING ASSN., 520 Monadnock Bldg.

MEN—LEARN TO BE EXPERT AUTO MEchanics in our shop; starting, lighting, ignition. Day or night class. Call, phone, write. CHICAGO AUTOMOBILE SCHOOL, Room 306, 309 S. La Salle-st. Harr. 2394.

MEN—TO LEARN BATTERY AND AUTOmotive ignition wk. in our large service stations; earn while learning. Auto Electrical Engineers, Inc., 21 E. Van Buren. Room 1003.

MEN—TO LEARN AUTO AND ELECTRICAL work; free employment service. Call or write. G. SINDELAR, 123 W. Madison-st., Room 1210. Open evenings.

BRICKLAYING-PLASTERING—$40 COURSE. Largest school Chicago; 4 flrs.; steam heat. NAT'L BRICKLAYING SCHL., 64 E. 14TH.

TELEGRAPHERS — EARN $175 TO $300 monthly. See us. No experience required. 30 E. Jackson. Rm. 703. Open evenings.

TRADE SCHOOLS.

MEN,
Look No Further!
If you want big pay with short hours, investigate this. The auto business needs more TRAINED men. Stop wasting your time! Let us get you a job while training and place you when you graduate.
Learn in a few short weeks in the big Greer Shops by actual shop methods. Instruction in ignition, starting and lighting, battery, trouble shooting, overhauling on 4, 6, and 8 cylinder cars. Largest training institution of its kind in the world—covering nearly three acres of floor space.
Instruction $15 and up. Day and evening classes. Time payments if desired. Phone, write or call for further information and our 64 page book.
GREER COLLEGE
of Automotive and
Electrical Engineering,
2020 S. Wabash. Cal. 4600.

EARN BIG MONEY
IN ELECTRICAL FIELD.
Electrical work is clean, fascinating, and pays well. COYNE training fits you in short time. Prepare to step into BIG PAY POSITION. No need to quit present job while learning. Take day or night course. Small weekly payments if desired. Start any time.
Hundreds of Coyne-Trained Men Earn $60 to $200 a Wk.
LIFETIME Employment Service without charge. Special offer if you act promptly. Call 9 a. m. to 9 p. m. or WRITE OR PHONE FOR BIG FREE BOOK.
COYNE ELECTRICAL SCHOOL,
1312 W. Harrison-st. Phone Monroe 6780.

LEARN AUTO SIMONIZING WASHING, polishing. Jobs will pay $35 to $55 per week after 3 weeks' training. Day and night classes. CHICAGO AUTO SERVICE BUREAU, 309 S. La Salle-st. Room 306. Harr. 2304.

LEARN SIGN PICTORIAL AUTO PAINTing, decorating, paperhanging, day or eve. Chicago Painting School, 146 W. Austin-av.

HOUSEHOLD GOODS.

South Side.

4 Rooms Complete, $185
Only $15 Cash Required.
Liberal terms to suit your convenience.
KESSEL BROS.
4031-33 S. STATE-ST.

1,000 USED RUGS.
ALL SIZES. $9.50 AND UP.
Overstuffed chairs, new, mohair and Jac., $28.50 up. New automatic day beds with pad, $15.50 up.
STATE ST. FURNITURE HOUSE
4706 S. STATE-ST.

LIVING ROOM, DINING ROOM AND 2 BEDroom suite; also few rugs and miscellaneous household goods. Practically new in excellent condition. Will separate for best offer. Prospect 5858.

FOR SALE—QUICK FURN. OF 3 RM. MOD. apt.; 3 piece mohair living rm. set, 8 pc. walnut din. set, lamps, rugs, mirrors. 825 E. 52d-st. 2d B. Mid. 1159.

NEW FURNITURE FOR 4 ROOM APT.; used only 30 days; will sell at bargain. Call or phone MR. E. J. HARPER, 5724 Blackstone. Phone Midway 5799.

7 PC. WALNUT DINING RM. SET, $49. SOUTH SIDE AUCTION HOUSE, 47TH-ST. AT MICHIGAN-AV.

STORAGE CHARGES TAKES COMPLETE furniture of 4 rooms, including rugs, $75. ROTH STORAGE CO., 642 E. 47th-st.

STOVES, FURN. OF ALL KINDS, RUGS, pianos, radios, and victrolas; terms. Garfield Fireproof Storage Co., 5929 S. State.

REMEMBER—UNCLAIMED FURN., PIANOS, dressers, beds, din. and par. sets, day beds. Schwartz Bros. Mov. & Stor. 640 E. 61st-st.

North Side.

3 ROOM OUTFIT
$99.75—$10 Down
4 ROOM OUTFIT
$174.50
$15 DOWN,
BALANCE ON VERY EASY TERMS.
ALL NEW FURNITURE.
Open Tuesday, Thursday, and Saturday evenings until 10 p. m.
MAKLER FURNITURE CO.
808 to 814 N. Wells-st., near Chicago-av.

BARGAIN — MODERN FURNISHINGS 6 rooms; excellent condition; rugs, lamps, parlor, dining, and bedroom sets, etc. Will divide. Lake View 3036.

COMPLETE 6 RMS. FURNITURE, ALMOST new; ex. cond. Sheldrake 3232. Reasonable for quick sale.

FOR SALE—FURNITURE FOR 4 RMS. COMplete piano. Junip. 8344 for appt.

FOR SALE—11 BY 16¼ FT. ORIENTAL rug. Mahal. Tel. Lake View 0113.

Northwest Side.

ENTIRE FURN. OF 5 ROOM FLAT. LIKE new; cheap; act quick; will sep. 3229 Montrose-av.

West Side.

ATTENTION!
4 ROOMS, STORAGE FURN., $75. A-B-C STORAGE, 1646 W. Madison.

3 PIECE MOHAIR PARLOR SUITE AND tapestry daybed; wonderful condition; a true bargain; displayed at Jackson Storage Co., 4050 W. Madison-st.

25 HIGH GRADE MOHAIR SUITES FOR quick clearing. Call at our factory. A few values as low as $140. PARIS UPHOLSTERY CO., 3318 W. Madison.

4 ROOM OUTFIT CONSISTING OF OVERST. par. set, walnut din. set, bedr. and kit. fur., new $139.50, complete. 837 S. Western-av.

LOT OF FURNITURE FOR SALE CHEAP for quick sale. Ph. Seeley 10325.

HOUSEHOLD GOODS—WANTED.

PHILPOTT'S BUYERS MEAN MONEY TO you. Highest cash prices for used furniture. THOS. W. PHILPOTT & SON, Auct. Atlantic 2290. MOVING AND STORAGE.

HIGHEST PRICES PAID FOR USED FURNIture, rugs, stoves and victrolas. We call anywhere. 1139 S. Homan. Kedzie 1300.

FURNITURE WANTED IN SMALL AND lge. lots. Ph. West 0302.

WE BUY FURNITURE AND HOUSEHOLD goods of all kinds. Lake View 2260.

LEASEHOLDS.

ROOMING HOUSES AND HOTELS, LARGE and small; titles guaranteed. C. E. CORCORAN, 811 N. Clark-st. Superior 8245.

5714 CALUMET-AV.—FURNISHINGS 7 OUTside rooms, $200; rent $80; must sell immediately. For appointment call Eng. 9827.

TO LEASE — APT. HOTEL, 47 UNITS, North; reasonable rent. Beshears & Henderson, 127 N. Dearborn.

SEE LANGE, 704 N. DEARBORN. 35 rms., North; fine inc.; Murphy beds; all rms. r. w.; 10 yr. lse.; easy terms.

5 RMS. OF FUR., $200; WILL SEP.; STOVE ht.; $48 mo. 2143 N. Mozart. Arm. 0128.

5 ROOM FLAT, STOVE HEAT; RENT $40. Furniture at bargain. Belmont 5807.

MACHINERY AND TOOLS.

USED BYERS TRUCK CRANE WITH ¾ YD. bucket mounted on 5 ton Denby truck; can be seen in operation any day unloading coal. Will sell on time payments to responsible party. Call Irving 9692.

NEW STANDARD ELEC. MOTORS. 5 h. p. a. c., $56; many other sizes; Curtis air compressors, $18; elec. wash. machines, $58; all new, guaranteed. Rm. 634 Railway Term. Whse., 444 W. Grand. Superior 0576.

10 GAL. OIL STORAGE TANK 6X6 Curtis Duplex Compressor. 14x12 Sullivan Belted Compressor.
HARRIS BROTHERS COMPANY,
35th and Iron-sts. Lafayette 1900.

27 WOOD TANKS, 700-2,000 GAL. EACH; also quantity of pipes, valves, steam traps and fittings. Very reas. for quick sale. Address L H 177, Tribune.

27"X10' AMERICAN LATHE D. B. GD. & No. 4 Cin. pl. Miller. Essley Machinery Co., 551 W. Washington.

FOR SALE—16X10 PRATT & WHITNEY lathe with taper attachment and draw-in collets. Passman Bros., 707 Washington-blvd.

WATCHMAKER'S BENCH, TOOLS, CRYStals and cabinet for sale. 2202 Clybourn.

LEGAL NOTICES.

THE 10-20 BONDS OF MILLER LEVEE District No. 2, dated June 1, 1911, numbered 51 to 300, inclusive, aggregating $250,000 are called for payment June 1, 1926. MILLER LEVEE DISTRICT NO. 2, by C. S. Christian, Secretary, Texarkana, Ark.

MAPLEWOOD THEATER EQUIPMENT bought by I. Brotman, 2852 W. Armitage-av. Creditors present claims until Dec. 29, 1925.

AUCTION SALES.

WILLIAMS, BARKER & SEVERN CO., 624-630 S. Wabash-av. — General Auctioneers. Furniture, Carpets, General Household Goods. Telephone Harrison 3777.

ALBERT J. MENDELSSOHN — ART AND household goods auctioneers, 605 S. Wabash-av. Telephone Harrison 3151.

OFFICE DEVICES.

FOR SALE—ELLIOTT ADDRESSING SYStem, electric addresser, 2 steel-filing cabinets, Underwood machine for cutting stencils; cheap if taken at once. Ph. Lafayette 0545.

DICTAPHONE, $50; MIMEOGRAPH, $45; multi., $125. 117 N. Market. Franklin 3243.

CAMERAS AND OPTICAL GOODS.

CAMERAS, KODAKS, BOUGHT OR EXchanged. Send for free bargain book. Central Camera Co., 112 S. Wabash-av.

PRINTING MACHINERY & SUPPLIES

MULTICOLOR WITH AUTOMATIC FEED; good condition; cheap for quick sale. 855 N. Sedgwick-st., rear. Brunswick 6324.

WANTED—FEMALE HELP.

Stores and Offices.

BOOKKEEPER & STENOG.
Must be thoroughly competent, state experience. Address E 453, Tribune.

BOOKKEEPER—EXP. FOR BIG WEST SIDE laundry. Give age and references. Address E 569, Tribune.

BOOKKEEPER-STENO.—MOD. SALARY. DEtails. Address E 145, Tribune.

Burroughs Bookkeeper.
Experience. Apply Room 212, 801 W. Madison-st.

CLERK—COST DISTRIBUTION FAMILIAR with stores and payroll distributions for manufacturing plant, S. W. Side. Reply stating experience reference and salary desired. Address M C 562, Tribune.

CLERK—NEAT PENMAN. GOOD PERSONality; chance for excellent position. 32 N. State. Rm. 1202.

COMPTOMETER OPERATORS — FOR TEMporary work, figuring inventory. Apply 219 W. Adams-st., 7th floor. MARSHALL FIELD & COMPANY WHOLESALE.

GIRLS—FOR GENERAL OFFICE AND CLERical work; not over 20 years of age; must be four year high school graduates; no experience required in office work; permanent position for bright capable girls. State age and experience, if any. Address L T 492, Tribune.

GIRLS—FOR STOCK WORK; GOOD PENmen; 18 to 20 years. Morris Levy & Co., 411 S. Wells-st.

GIRL—EXCLUSIVE CANDY SHOP; WEST Side. 11 S. Kedzie.

LADY—YOUNG, FOR GENERAL OFFICE work; prefer Protestant who can use typewriter. Good opening for some one who will appreciate a refined atmosphere. State age, education, exp., and salary to start. P. O. Box 1225, Chicago.

LADY—WINTER IN SOUTH; CORPORATION has splendid opening for cultured lady; salary $1,500 first year. Write only. Suite 1026, 231 S. La Salle-st., Chicago.

SALESWOMEN—FOR
DRAPERY,
READY TO WEAR,
MILLINERY.
THE HERPOLSHEIMER COMPANY OF GRAND RAPIDS, MICHIGAN, has several attractive openings in the above departments for thoroughly experienced saleswomen with splendid opportunity for advancement. Any one interested in locating in a city of 150,000 population please communicate with E. W. FISHER, above address.

SALESLADIES—EXPERIenced in high class ladies' ready-to-wear. BENNETT'S, 5 N. Wabash-av., 2d floor.

SALESWOMEN,
READY-TO-WEAR.
Temporary positions. Apply 5th floor, Employment office. CHAS. A. STEVENS AND BROS. 19 N. State.

SALESLADIES,
Experienced and inexperienced, for ladies' ready to wear; steady position. Apply Rm. 241, 80 E. Jackson-blvd.

SALESWOMEN.
Shoe experience preferred. Apply 5th flr., employment office. CHAS. A. STEVENS & BROS. 19 N. State.

SALESLADIES—COMPETENT AND EXPErienced in dresses and coats; permanent positions, highest salaries and commissions. Apply Harvey & Co. 137 S. State-st.

STENOGRAPHER—WOMAN 25 OR 30 YRS. of age, who is thoroughly experienced and has had some experience on dictaphone. Work will be most all dictation with a little dictaphone work; permanent position with reliable house for good bright woman; high school graduate. State age, education and experience, also salary expected. Address L T 415, Tribune.

STENOGRAPHER
with several years' experience. Apply before noon at 836 Michigan-av.
C-R-A-N-E,
Plumbing and Heating Material
WITHIN REACH OF ALL.

STENOGRAPHER — WEST SIDE BANK; r. e., law, or banking exp. pref.; must be high school grad. Write fully regarding qualifications and experience. Address M M 288, Tribune.

STENOGRAPHER.
North Side office; Remington machine; must be neat and accurate. State age, experience, and salary. Address L T 532, Tribune.

STENOGRAPHER—IN ADVERTISING OFfice. Some detail; Gentile pref.; not over 22 yrs. old; pleasing personality; well educated; $25 to start; good future. Address M M 250, Tribune.

STENO.-SECRETARY — RAPID, AGGRESsive detailist, steady position; state nationality, experience, reference, salary desired. Address N C 350, Tribune.

STENOGRAPHER — YOUNG LADY; HIGH school education and 1 or 2 years' experience; permanent position; large Loop office. Apply 224 W. Randolph.

STENOGRAPHER — EXPERIENCED WITH knowledge of bookkeeping; state age experience references and salary. Address F 194, Tribune.

STENOGRAPHER — EXPERIENCED FOR general office work. Wm. F. Traub Range Co., 233 W. Superior-st.

STENOGRAPHER—EXPER., LIVING S. W. side pref. 2513 S. Robey-st.

STENO.—PERMANENT; SOME EXP.; GD. chance for adv. Mr. Brown. Sup. 9656.

Telephone Order Takers.
Must have knowledge of city. Also switchboard experience. Night work. Hours 4:30 to 1 a. m. Premier Cab Co., 110 N. Sheldon. Mr. Lessick.

TYPISTS.
We are in need of several typists with some experience, in pleasant office; opportunity for advancement; steady job and good salary. Apply Room 308, 154 E. Erie-st.

TYPIST—EXCEPTIONALLY FINE POSItion; good future; chance to work into executive position. 32 N. State. Rm. 1202.

TYPIST — BRIGHT, INDUSTRIOUS GIRL, for general office work. Apply 166 W. Jackson, R. 1226.

WANTED.
YOUNG GIRLS
To become
TELEPHONE OPERATORS.
Positions are permanent.
We can also use a few experienced girls, although experience is not necessary.
GOOD SALARY
WHILE LEARNING.
Apply in person to Miss Allan,
OPERATORS' TRAINING DEPARTMENT,
ILLINOIS BELL TELEPHONE COMPANY,
311 W. Washington-st., 1st Floor.

Women—Young, 18-25 Years
of age; no previous experience required; some high school education; excellent prospects; permanent position; employment bureau.
West. Union Telegraph Co.,
427 S. LA SALLE-ST.

WOMAN—CULTURED, YOUNG, OF PLEASing address, to meet customers at an important shop on N. Michigan-av. Adequate compensation for one who can carry the responsibility. Give full particulars and photograph if possible. Address M M 263, Tribune.

4 YEAR H. S. GRADUATE.
University Training Preferred.
TYPIST.
RM. 1549 140 S. Dearborn-st.

Executives and Managers.

WOMAN—YOUNG OFFICE ASSISTANT TO assist in the keeping of important records and planning interesting work; accuracy, imagination, good education more to be desired than long experience. Ideal working conditions. Apply in own handwriting, stating age, qualifications, references and salary desired. Address L L 474, Tribune.

Factory and Trades.

ANAESTHETIST.
JACKSON PARK HOSPITAL,
7531 Stony Island.

BONNAZ OPERATORS.
Experienced only; 44 working hours per week; high salary. Advance Braiding and Embroidery Co., 234 S. Market.

DESIGNER—ON BETTER MADE LADIES dresses. ZIMBLER & WOLINSKY, 312 W. Jackson-blvd.

DRESS BEADER—EXPER. APPLY 3911 W. Congress-st. Van Buren 2112. See Mrs. Bernstein.

FINISHERS—FIRST CLASS ON HIGH grade dresses. 3147 Logan-blvd. E. H. Newman. Phone Spaulding 4397.

FUR FINISHERS.
Thoroughly experienced. Apply D. S. Komiss & Co., 301 S. State-st.

GIRLS—16 YEARS OF AGE AND OVER, TO learn bindery work.
No Experience Required.
Bring proof of age.
Apply R. R. DONNELLEY & SONS CO., 2119 Calumet-av.

GIRLS—COLORED; HIGH SCHOOL EDUCAtion. Apply SHIRLEY LABORATORIES, 5023 S. State-st.

GIRLS EXPERIENCED IN WRAPPING candy bars. Johnson Candy Co., 341 W. Superior.

MARCELLER—EXPERT WITH FOLLOWing; good salary. 3642 Roosevelt-rd.

MARCELLER AND MANICURIST—EXPERIenced. Apply 1116 N. State-st.

MILLINERS.
Makers, trimmers and copyists, experienced on semi-hand-made hats.
D. B. FISK & CO.,
225 N. WABASH-AV.

MILLINERY MAKERS,
Expert with sales ability, at once; good pay, pleasant work rooms. Peacock Hat Shop, 1416 Stevens Bldg.

OPERATORS—EXPERIENCED ON LADIES' fine dresses; steady work; good pay. BOTH WORSKY CO., 229 S. Market-st.

OPERATOR — EXPERIENCED HEMSTITCHer, tucker; for ladies' dresses. 312 W. Jackson-blvd., 4th floor.

WANTED—FEMALE HELP

Factory and Trades.

OPERATORS.
We are in need of 15 thoroughly experienced operators on ladies' dresses.
Steady Employment,
Good Wages.
Apply at once.
Apfelbaum & Stern, Inc.,
234 S. Market-st.

OPERATORS
Experienced on ladies' dresses; steady position.
S. L. Greenstein & Son,
324 S. Market.

OPERATORS—PUNCH PRESS. CHICAGO Metallic Mfg. Co., 3711 S. Ashland-av.

100 GIRLS—100.
Ages 17 to 25 years.
Living North or Northwest.
FOR BINDERY WORK.
Experienced and inexperienced, for catalogue inserting and general bindery work; 48 hour week. If under 18 years, bring proof of age.
Employment Dept.,
W. F. HALL PRINTING CO.,
4600 W. Diversey-av.

25 BINDERY GIRLS — EXperienced on stitching machines, from 18 to 30. Apply CUNEO PRESS, 455 W. 22d-st., Employment Dept.

Household Help.

COOK—WHITE EXPERIENCED; VERY DEsirable out of town position; 3 in family. References required. Call at Room 864, 122 S. Michigan. [Not an agency.]

GIRL—GERMAN FOR GEN. HSWK., PLAIN cooking, assist with 2 children, no washing, good home. 660 E. 54th-st. H. Marks.

GIRL—OR WOMAN FOR GEN. HSWK., WHO understands cooking. 3947 Jackson-blvd. Van Buren 2368.

GIRL—FOR GEN. HSEWK. WITH SMALL fam.; gd. home. 2051 N. Keystone-av. Spaulding 4739.

GIRL OR WOMAN — GENERAL HOUSEwork; small family. Well. 1717 Wallen-av. Rogers Park 9560.

GIRL—EXPERIENCED, FOR COOKING AND genl. housework; small family. Bittersweet 2621.

GIRL—GEN. HSWK., SM. FAM.; GD. HOME. SERED 4900 Monticello. Juniper 3403.

GIRL—WHITE HSWK. AND ASST. WITH baby; no laundry; priv. rm. Irving 4331.

GIRL—WHITE; GENL. HSWK. TELLER, 4718 Ellis-av. Ken. 4127.

GIRL—FOR SMALL BOARDING HOUSE; white. 1533 Monroe. Haymarket 6394.

GIRL—YOUNG FOR HOUSEWORK. MRS. FRIEND, 5116 N. Kimball.

GIRL—WHITE STEADY GEN. HSEWORK. 6401 S. Green-st., 2d apt. Normal 1343.

HOUSEKEEPER AND COMPAION TO ELderly lady living in apt. hotel, N. Side; mid. aged, Protestant, of pleasant disposition pref. Call before 11 or after 6 o'clock. MRS. PARKER, R. 609. Grace 3600.

HOUSEKEEPER—35-40 GERMAN PREF.; good home; $15 per wk.; no washing. 7212 N. Paulina 2d. Sheldrake 3462.

HOUSEKEEPER—GERMAN, MIDDLE AGED, 3 adults, no washing. 7118 South Park-av.

INFANTS' NURSE—ONE WILLING TO help with upstairs work. Ph. River Forest 2487.

LADY—IN VICINITY, CARE FOR KINDERgarten child in her home while the child's mother works; $6 week. Call after 6 p. m. Mrs. Bollinger, 604 Arlington-pl.

MAID—WHITE NEAT APPEARING, BEtween 25 and 35, for 1st floor work; experienced in serving; desirable out of town position; 3 in family. Call at Room 864, 122 S. Michigan-av. [Not an agency.]

MAIDS—2 COLORED, FRIENDS; COOKING and downstairs work; 2d work and care of children; stay on premises; references. Hyde Park 0395.

MAID—GEN. HSWK.; MUST BE GOOD cook; good home. Apply E. S. LOTT, 815 Buena-av.

MAID—WHITE GIRL; HSWK. AND MOTHer's helper. No laundry. Mrs. N. E. Chapman, 543 Addison-st. Grace 4506.

MAID—COMPETENT; COOKING AND GEN. hswk.; go home nights; ref. req.; gd. salary; no washing. Hyde Park 2213.

MAID—WHITE, FOR GENL. HOUSEWORK, small family, easy place; stay nights. Park Ridge 4252-W.

MAID—GENERAL HSWK., 2 IN FAMILY; stay or go home nights; easy place; ref. required. 4567 Woodlawn, 3d.

MAID — GENERAL HOUSEWORK; HOME nights; good pay. 6815 Ridgeland 2d apt.

MAID—WHITE, EXP.; GOOD WAGES. 4907 N. Fairfield. Long Beach 7470.

MOTHER'S HELPER—WHITE, TO ASSIST with child; $7. Dorchester 9251.

NURSE—COMPETENT FOR 3 CHILDREN, ages 5, 4 and 16 months; state exp., age, and give refs. MRS. M. B. KING, R. F. D. No. 6, Kalamazoo, Mich.

NURSE — CAPABLE; CATHOLIC PREF.; near Lincoln Pk. Address L M 163, Tribune.

WOMAN—MIDDLE AGED TO CARE FOR elderly invalid lady and assist with light hswk.; salary $18 a week. Ph. Euclid 6528.

WOMAN — COL. GEN. HSWK.; MUST have refs. Ken. 0749.

WOMAN—GEN. HSWK. TAKE PHONE MES. Day-night. $10. 1401 N. Western-av. 2d.

WOMAN—WHITE, FOR GENERAL HOUSEwork. Phone Lake View 4554.

Hotels and Restaurants.

CASHIER—FOR SANDWICH SHOP. EXPERIenced. 721 W. 63d-st.

SANDWICH AND SODA FOUNTAIN DISpenser—Short hour; either woman or man. Hours 11:30 to 2:30. POLLY TEAROOM, 410 N. Michigan.

SECOND COOK—WHITE. MUST BE CAPable. 317 S. Wabash-av.

WAITRESSES,
Experienced counter work; steady positions, good wages. 1406 E. 47th-st.

WOMAN—25 TO 35 YEARS OF AGE, TO take charge of office of 80 apt. hotel. 4706 Beacon-st. Apply Monday, 12 to 4 p. m.

Saleswomen.

ATTENTION,
SALESWOMEN.
New "L" Extension to "WESTCHESTER."
Property located at first station site. Trains start running in February. Come in and talk it over.
SHEKLETON BROS.,
160 N. La Salle-st.,
Burnham Building.

A
1½ MILLION DOLLAR NILES CENTER SUB., 2 BLOCKS TO "L" STATION.
ATTENTION, SALESLADIES.
Mrs. S. earned $1,500. Miss McN. earned $1,200 selling our leads. Big direct by mail advertising campaign bringing hundreds of inquiries. You can earn a year's salary within the next 2 months. Call Rm. 702, 6 N. Michigan-av., ask for Mr. Robinson, and let me prove your ability to earn $1,000 monthly.
WITTBOLD REALTY CO.

ATTENTION SALESLADIES — YOU CAN make $75 per week selling "Betty B" hats. FRED K. HIGBIE SUPPLY CO., 360 N. Michigan, Suite 916.

ATTENTION CORSETIERES NURSES — We have opening for 3 first class saleswomen; 3 sales a day net you $38 a week. Call at Rm. 1108, 36 S. State-st.

CITY SALESLADY.
Fast selling beauty parlor line, 50 per cent commission. IMPERIAL CRAFTERS CO., 3322 Montrose-av.

LEAD TAKER—ONE WITH REAL ESTATE experience preferred. Phone for appointment. Central 6829.

SALESWOMAN
to assist manager; no experience required but must have pleasing personality. Call in person, prefer woman in the $30 to $50 per week class. Ask for MRS. GREINER, Room 1207 Mallers Bldg., 5 S. Wabash-av.

Telephone Salesladies.
Must have at least six months' experience in real estate telephone work; good pay; short hours. Apply B. Isaacson, Rm. 837, 160 N. La Salle-st.

WOMEN
Of refinement to meet and interview customers; experience unnecessary; full or part time. MRS. ARNUM, Room 1207, 59 E. Madison-st.

WOMAN — UNUSUAL OPPORTUNITY, BIG pay, house to house work. Phone Krueger, Drexel 8061.

Miscellaneous.

WOMEN — AN ATTRACTIVE POSITION open. The expansion of a large establishment makes openings for six capable, well educated and self-assured women; preference given to those who have had some contact with the public. See MR. LAMBERSON, 154 E. Erie-st.

MODEL,
Size 16, experienced, refined, for high class ladies' coats, suits, and dresses; permanent. S. CRALSTEIN & CO., 366 W. Monroe-st.

NURSES — PUPIL. A DIPLOMA IN 2 YRS. Board, room, laundry and cash allowance provided.
JACKSON PARK HOSPITAL,
7531 Stony Island.

WOMAN—NORMAL OR COLLEGE, FOR ATtractive permanent position open Jan. 1; good income; give phone. Address Box 370, Chicago.

WOMAN—EDUCATED; OPPORTUNITY with interesting income. The Book House for Children, 360 N. Michigan-av.

GIRLS—QUICK WITH THEIR FINGERS AND accurate, for pasting. Miller Bank Service, 5775 Ridge-av.

WET NURSE—OR SOME ONE TO FURNISH breast milk. Euclid 4375W.

WANTED—FEMALE HELP.

Miscellaneous.

A Few Resourceful Women Who Will Follow Up Leads Can Make $300 to $500 a Month.
doing dignified work interesting people in property for a home or for investment.
We have been in business at the same offices for 17 years and have an established reputation and clientele which will help you.
Our Managers will do all the actual selling for you and you will be paid well for either full or spare time work.
We are now preparing a new property on which you will be able to get a good start. Apply in person to
Karl Friend,
OLIVER SALINGER & CO.,
630 First National Bank Bldg.
Dearborn and Monroe.

ARE YOU WILLING TO TAKE A HARD JOB?
Some people prefer a "soft snap" and are apparently content with the corresponding small income. If you are the unusual young woman, with energy and ambition and real strength of character, who takes pride in possessing the ability to handle a real position and receive a man's income, we want to talk to you. Special work offering salary to start and unusual opportunity for advancement. You must have at least high school education (normal or college training preferred), be in good health, and over 23 years of age.
F. E. COMPTON & CO., 15th floor, 58 E. Washington-st. Ask for Miss Bales.

WOMAN—A GUARANTEED SALARY AND opportunity to earn $3,000 to $5,000 per year is offered woman capable of acting as traveling representative for old established company. Must be free to begin January 4th and travel extensively. Requirements, over 30 years of age, high school or college education. Selling experience unnecessary; no investment required. If you believe in yourself but have failed to realize adequate financial returns during the last year this opportunity should interest you. See W. L. McGOWEN, Congress Hotel today between 1 and 4:30.

SALARIED POSITION
Open first of year with old established company; prompt advancement to $50 a week; requires woman of ambition and personality; over 30, free to travel, with high school or college education; previous business experience not essential. Mr. Perry, 58 E. Washington-st.

WOMEN — TO DEMONSTRATE; EXPERIence not necessary; permanent; quick promotion; salary and comm. if you qualify. Apply 9 to 12, Rm. 302, 39 W. Adams-st.

Employment Agencies.

2%—ENTIRE FEE—2%
STENO-SECY., ins.; home office exp. $50
STENO-DICT.-SUPERVISOR $40
STENO-DICT., Loop; small office $30
STENO; Loop; insurance $30
DICT. OPER.; Loop $25
BOOKKEEPER, full chge.; hotel exp. $32.50
SWBD.-TYPIST, personality important $30-35
BELKNAP ADDRESSING OPER.-Stencil cutter; Loop $25
BUR. BKKPR., South $110
COMP. OPER., Loop $25-28
TYPIST Northwest; Underwood $25
TYPIST mailing list exp. $25
TYPIST, statements; Mich.-av. $80
TYPIST, policy writer; Loop $100
GENERAL OFFICE CLERK, good penman $18
FILE CLERK, good penman; North $18
SALESLADY, printing and mult.; salary and commission.

O'SHEA,
800 Lyon & Healy Bldg., 64 E. Jackson-blvd.
Steno., Pay Roll, Light Bkkpg. $130
BKKPR.—Nice office, loop $130
STENO.—Auto concern, S. S.; exp. $130
STENO.—Break into Secty., priv. office $120
STENO.—For one man, age 19-25 ....$115
STENO.—Information desk, loop $115
STENO.—West Side, fine office $110
TYPIST—Some bkkpg. loop $110
TYPIST—Knowl. d. e. bkkpg., S. S. $110
STENO.—Bkkpr.—Very light
BURR.-BKKPR.—Loop $110
STENO.—Little exp., over 19 ....$95
STENO.—General office work $90
TYPIST-P. B. X. OPR.—North Side $90
OFFICE CLERK—Good at figures $85
TYPIST—2 years' exp. loop $23
UNDERWOOD BILLER—Age 19-23 ....$22

EMPLOYMENT EXCHANGE,
SUITE 1302. 220 S. STATE-ST.
STENOGRAPHER-SECY. $30
DICTAPHONE OPERATOR $28
STENOGRAPHER-BOOKKEEPER $35
STENOGRAPHER credit dept. $25
ELLIOTT-FISHER BILLER $23
KEY PUNCH OPERATOR $23
COMPTOMETER OPERATOR, far S. S. $30
TYPIST-DICTAPHONE $22
STENOGRAPHER, neat, loop $25
ASST CASHIER, some bkkpg. $22
TYPIST-BILLER $22
TYPIST-GENERAL OFFICE $20
STENOGRAPHER, insurance off. $23
SWITCHBOARD, some typg. $20
FILE CLERK-TYPIST $20
BEGINNER TYPIST $15
BEGINNER GENERAL OFFICE $15

ASSOCIATED SERVICE,
5 NORTH LA SALLE-ST.
CHEF REST. $35; SEC. COOK $25; CARVer, $70B; mangle, $15; waitresses $17B; gen. hswk. sub. $15RB; pantry, $75B; glass and silver $60B; tray maid hosp. $55B; sandwich girl $15B; pastry cook helper, $15B; dishwasher rest., $15B; kitchen hotel, $15B; floor maid, hosp. $50RB; kitchen, inst. $45RBL; sec. cook, $45 RBL; pantry inst. $44RBL; cleaning hotel, $18; power mach. opr. P. W. factory, no exp., $16.

MORRELL AGENCY,
100 N. La Salle-st.
FRANKLIN AGENCY,
RM. 404 109 N. Dearborn-st.

ÆTNA SERVICE.
STENO., INS., 9-5 ....$30
STENO., SM. OFC., N. SIDE $25
BEG. STENO., LOOP OFC. $20
TYPIST-BILLER, N. S. $20
TYPIST AND CLK., INS., 9-5 ....$25
BEG. TYPIST, LOOP $18
COMPT. OPER. $23
RECORD CLK., N. SIDE $20
GEN'L OFFICE GIRL $18
BEG. OFFICE GIRLS, N. S. $16
ÆTNA SERVICE,
28 E. JACKSON-BLVD. R. 1220. WAB. 2014.

CRAIG AGENCY.
2 Steno. Bookkeepers, good exp., lp. $30
Steno., neat appear., lp., small office $25
Steno., nice office, good advan. loop $25
Asst. Bookkeeper south nice office $25
Gen. office familiar addressing sys. $25
Clerical position some experience, N. $20
Typist some experience near loop ....$75-$80
2 Gen. office, typing some exper. ....$16-$20
209 South State St., 708 Republic Bldg.

STENO., LOOP, $32.50.
Typist and gen. off. clerk $90
Burroughs bkkpr., auto row $120
File clerks, loop bank $75
Stenos., 10, all parts of city, salaries range from ....$18 to $35
Many other positions.
COOPERATIVE EMPLOYMENT SYSTEM.
Room 1400 220 S. State-st.

South Side Consolidated.
Clerk, some comptometry, South Side $85
Steno.-Clerk, South Side $110
Steno.-Asst. Bkpr., South Side $110
Typist-Biller, Southwest Side $100
Dictaphone Operator, South Side $120
Bkpr.-Typist, South Side, autos $110
Suite 303, 1180 E. 63d-st.

HOTEL AND RESTAURANT.
Cafeteria Checker. Open: Waitresses, good tips, $40, r., b.; Inst. Dining Rm., $50, r., b.; Soda Dispenser, $18; Dishwasher, Hotel, $14, r., b.; Gen. Housewk., $18, r., b. And many more positions at good salaries. GLADER AGENCY, 220 S. STATE-ST. 12TH FLOOR; NORTH S. OFC., 4753 BROADWAY, 7TH FL.

PASTRY COOK HELPER, $15; LAUNDRY Inst. $60; Waitresses, $12-$20; Mangle, $15; Pantry, $75; Hskpr., $50; Gen. Hswk., $15-$20; Carver, $70; Dishwashers, $15-$18; Coffee Girl, $65; Steam Table, $15; Sandwich Girl, $15-$18; Cooks, $20-$30; Chambermaid, hotel, $50; Chambermaid, club, $60; Factory, no exp., $15-$18. FRANKLIN AGCY., R. 404, 109 N. Dearb.

GOOD JOBS—SMALL CHARGE.

Kitchen helper $15	Power mach. opr. $20
Mother's helper $12	Day worker 60c
Light factory g. $15	Hotel maid $65
Nurse girl $18	Hospital help ....Open
Waffle girl $15	Waitress $17
Nursemaid $65	Maid $18

CONSOLIDATED AGENCIES.
ROOM 222. 4750 SHERIDAN-RD.

LINEN R., $80; CASHIER, $18; DISHwashers, 6 d., $15, b.; Laundress, $60, b.; Diet Kitchen, $50, r., b.; Maid, club, $45, r., b.; Maid, hotel, $65; Cleaner, $40, r., b.; Maid $40, r., b., hotel; Gen. Hswk., $15, r., b.; Ward Maid, $45, r., b.; Tea Rm. Cook, $25, b.; Salad Girl, $65, r., b.; Hskpr., $15, r., b.
LA SALLE AGENCY, 406 S. Dearborn-st.

SWBD. OPR., $25; GEN. OFFICE, $18-$20; File Clerk, $17-$18; Telephone Girl, $17; Cashier, $20-$25; S. H. Cashier, $30; Steno., $25-$35; Steno., law exp., $135; Steno., credit correspondence, $100; Steno.-Bkkpr., $30; Steno.-Cashier, $25; Typists, $20-$25; Biller, $22; Dict. Opr., $125; Multi. Op., $17. FRANKLIN AGENCY, R. 404, 109 N. Dearb.

WALL SERVICE.
Stenographer—1 yr. exp. $90
Typists—Loop $80-100
18th Flr. Stevens Bldg. 17 N. State.

STENO.-SEC'Y, LOOP $50
BURGESS SERVICE.
81 E. MADISON-ST. DEAR. 1994-5-6-7.

STENOGRAPHERS—(4) $25-$27.50; STENO bkkpr., $25-$27.50; steno., W. S., $20; typist, $18-$23; Burroughs bkkpr., bank exp. [illegible]
SHAY AGENCY, 14 W. Washington-st.

STENO $25	DIET KIT. ....$45 R. B.
Typist $18	Hotel maids ....$60 R.
Factory girls $17	Dishwash. 6 d. ....$15 B.

BUSCH AGENCY 184 W. Washington-st.

MARCELLERS—ALL AROUND OP. 6 POS. BURGESS. MISS JONES. 81 E. Madison. Dearborn 1997.

FOOD CHECKER $35; PANTRY GIRL, $70; Chambermaid, $75, r., b.; Cook, $75, r., b.; Masseuse. JENSEN, 118 N. La Salle.

STENO., $30-$50; CLERIC., $25; FCTY. $20; Maids, $16. W. T. Emp., 3939 Madison.

WANTED—FEMALE HELP

Employment Agencies.

GLADER SERVICE
STENO.-SECY. Near North Side $30-35
STENO.-Dictaphone, Railroad 125
STENO.-SECY., Adv. Agency 130
STENO., Bank 30
STENO.-BKPR., only girl 100
STENO., Loop corp., 2 years' exp. 25
STENO.-OFFICE GIRL, only girl 20
STENO.-SECY., Insurance 125
STENO.-OFFICE GIRL, N. W. Side 25
STENO.-OFFICE GIRL, Doctor's Office 135
10 STENOS., Loop and Outlying ....$18-[illegible]
BOOKKEEPER, full charge 35
ASSISTANT BOOKKEEPER-TYPIST 25
TYPIST, Adams and Michigan 20
DICTAPHONE OPERATOR ....[illegible]
TYPISTS, several, 6 months' exp. $16-18
COMPTOMETER OPERATOR 110
BURROUGHS BKPR., Bank exp. 110
SWITCHBOARD OPER., Hotel exp. $90-100
SWITCHBOARD OPER.-TYPIST 22
MIMEOGRAPH OPERATOR 100
KEY PUNCH OPERATOR 20
CASHIER, West Side 18
OFFICE GIRL, slight typing 16
FILE CLERK, card exp. 18
CORRESPONDENT, credit exp. 30
BEGINNER GIRLS, several $60-65

GLADER AGENCY,
220 S. STATE-ST. SUITE 1205.
NORTH SIDE OFFICE:
Same positions listed as Loop office.
4753 BROADWAY. SUITE 732.

Consolidated Service.
BOOKKEEPING AND CLERICAL DEPT.
Switchboard Oper., some typing $25
Bkkpr., full charge, Loop $25
Bkkpr.-Typist, Loop $20
Cashier, some typing, Loop $18
Timekeeper, no experience, Loop $15
Clerk, little experience, Loop $15
4 Burroughs Bookkeepers, Loop $125
TYPIST AND DEVICE DEPT.
Burroughs Bkkpr., Loop $30
Moon-Hopkins Biller, Loop bank $25
Statement Typist, Loop $25
Typist-File Clerk, Loop $18
Typist, 6 months' experience, Loop $15
STENOGRAPHIC DEPT.
Steno., legal collection agency $32.50
Steno., La Salle-st. office $30
Steno., ledger posting $27.50
Steno., small switchboard, Loop $25
Steno., 1 year's exper., Loop $20
SUITE 500, 110 S. DEARBORN-ST.
SUITE 208, 4750 SHERIDAN-RD.
SUITE 303, 1180 E. 63D-ST.
CONSOLIDATED AGENCIES.

"A. R. B." OPENINGS.
2 STENOS. N. S. firm $30
STENOGRAPHERS, loop bank $120
STENOGRAPHERS, bond exp., loop $110
3 STENOS. loop firms, A1 future $20
TYPIST claim and traffic exp. $20
POLICY WRITER, loop firm $90
TYPIST-BILLER, North Side $20
COMPT. OPERS. North and South Side $22
BURROUGHS BOOKKEEPER, N. S. $25
KEYPUNCH OPER. S. S. $18
BOOKKEEPERS AND CLERKS
BOOKKEEPER-STENO. S. W. Side $30
2 ASST. BKKPRS.-TYPISTS, loop and W. $23
CASHIER, knowldg. bkkpg., Yards ....[illegible]
CLERK-TYPIST posting exp. ....[illegible]
5 FILE AND GENL. CLERKS ....$18-$20
10 CLERKS no exp. various locs. ....$14-$17
3 SWTBD. OPER.-CLERKS, S. and W. $18-22
No registration fee or advance payment.
American Railway Bureau,
11 S. La Salle-st., Suite 1135.

NORTH SIDE POSITIONS!
STENOGRAPHER-SECRETARY $150
STENO.-SECY.—Only girl ....[illegible]
STENOGRAPHER-CLERK $100
BOOKKEEPER—Full charge $30
ASST. BOOKKEEPER-TYPIST ....$110-$120
DICTAPHONE OPERATOR $27.50
TYPIST—Insurance ....[illegible]
TYPIST AND CLERK $20
TYPIST—6 months' exp. $18
SWITCHBOARD OPER.—Hotel $100
SWITCHBOARD OPER.-TYPIST $20
RECORD CLERK—Neat penman $80
FILE CLERK—A1 opening $85
OFFICE GIRL—Slight typing $18
4 E-F OPERATORS ....[illegible]
COMPTOMETER OPERATOR $90
MULTIGRAPH OPERATOR $25
GLADER AGENCY,
4753 BROADWAY. SUITE 732.

THE "S. & H." SYSTEM.
WE NEED APPLICANTS TODAY ON THE FOLLOWING PERMANENT POSITIONS:
STENO.-Secy. No. Michigan-blvd. $120
STENO.-Clerk, small ofc., loop $25
STENOS. (2), ins. ofc., loop $100
STENO., beg., loop; hrs. 10-3 ....$85
STENO., Elston-av. ofc. $25
TYPIST-Clerk, 1 girl ofc., loop $20
ASST. Bk. S. W. small ofc. $23
FILE Clerk, W. of loop $20
TYPIST, ins. ofc., loop ....[illegible]
COMPTOMETER Opr., No. Michigan $100
BEG. Steno., N. W. Side $18
THE "S. & H." SYSTEM,
413 MALLERS BLDG. 5 S. WABASH-AV.

SPECIALS.
BOOKKEEPER, full charge, loop $35
BOOKKEEPER, full chge., loop $30
SECY.-ASST. OFF. MGR., loop $35-50
SECY.-STENO, legal, loop $40
STENO., purchasing dept., loop $30
STENO., 5 ins. loop ....$100-$110
STENO., 2, ins., nr. North S. ....$100-[illegible]
STENO., South S., only girl $25
STENO., adv. H. S. good opp. $22
STENO., 5 loop, high grade off. ....$100-$110
STENO., 10, beginners, sml. offs. $18
TYPISTS, 10, in and out loop ....$18-$22
CLERK, good at figs., W. S. $20
FILE CLERK, library system $120
CORBOY SERVICE.
20 W. Jackson-blvd. Rm. 1108. Wab. 9284.

PERSONALIZED SERVICE.
STENO.-SECY., publication $35
STENO., advertising $30
STENO., knowl. of bkkpg. $32.50
STENO., auto, S. Mich.-av. $22.50
STENO., bookkeeper $25
STENO., loop ins., some exp. $30
TYPIST, statistician $125
TYPIST, small loop office ....$85-$90
TYPIST, loop bond house $85
DETAIL CLERK, good at figures $22
FILE CLERK, loop office ....$18-$20
DICTAPHONE OP., small office $110
BEGINNER CLERK, N. S. $70

THE HONES CORPORATION
20 W. Jackson-blvd., 9th floor.
Many Openings Today.
STENO.-SECY.—LOOP $30
SECY.—NO STENO. EXP. REQ. $32.50
SWITCHBOARD-CLERICAL $25
GEN. OFFICE—LOOP, SM. OFF. $25
TYPIST-DICTAPHONE $30
TYPIST—S.-LOOP $75-85
COMPTOMETER $95
STENO.—LITTLE EXP. $18

OCCUPATIONAL.
20 W. Jackson-blvd., 14th Floor
Steno., 5 Yrs.' Exp., N.W. $30
Steno., 1½ yrs. exp. (loop) $22.50
Steno., switchboard (W. S.) $27.50
Bookkeeper, little exp. 22.50
Dictaphone operator 30.00
Comp. operator, exp. 30.00
Gen. office (fire ins. exp.) 17.50
Gen. office (loop) 15.00

The Brunswick Emp. Service
SUITE 1302. 5 N. WABASH-AV.
STENOGRAPHER $30
STENOGRAPHER—INS. ....$110 MO.
STENOGRAPHER—1½ YRS. EXP. ....$100 MO.
TYPIST AND CLERK—LOOP ....$20 WK.
2 TYPISTS—LOOP ....$18 WK.
BEGINNER TYPIST—N. S. ....$70 MO.
HOTEL CASHIER ....$110 MO.
5 CLERKS—GEN. OFF. ....$16-18 WK.
COONEY-RYAN AGENCY.
8TH FLR., 20 E. JACKSON. WAB. 7421.

FABING SERVICE
Steno. N. S. Ins., wond. opp. ....$110-$115
Key punch oprs. (2) Ins. ....$90-$110
File clerk, Ins. ....$75-$80
Clerks, general office ....$65-$75
64 EAST JACKSON. SUITE 609-10

TRADE SCHOOLS.

WOMEN 18-30.
TO LEARN TELEGRAPHY. Pays $100-$200 per mo., $65-$100 while learning. Victory 3070.
CHICAGO TELEGRAPH.
6305 South Park-av. Room 30.
105 N. Clark-st.. Room 425.
53 W. Jackson-blvd. Room 430.
405 E. 63d-st.. Room 30.
82 W. Washington Room 425.
330 S. Dearborn. Room 430.
1338 S. Michigan. Open evenings.

$3,000 TO $20,000 INCOME TO WOMEN professionally trained in Beauty Culture. Largest approved school. Only authorized Marinello instruction. Qualifies you to pass state examination. Day and evening classes. Write, phone, or see Miss Registrar for free booklet. National School of Cosmeticians, Desk C-10, 800 Tower-ct., Chicago. Phone Superior 3741.

LEARN BEAUTY CULTURE—OUR NEW N. State-st. branch, largest and best equipped school of its kind, opens Jan. 4; all beauty work taught, day or evening. Increased demand and wages for Moler graduates. Join now and save money. Call, write or phone for catalog. MOLER COLLEGE, 105 S. Wells-st. Phone Franklin 4230.

LEARN BEAUTY CULTURE—$25.00. Day and eve. classes; diplomas; terms. IDEAL SCHOOL OF BEAUTY CULTURE, 162 N. State-st., Suite 1203. Dearborn 3677.

AMERICAN SCHOOL of Ethical Beauty Culture, 190 N. State-st., Suite 612-614. Dear. 4323.

EARN MORE MONEY IN BEAUTY CULture. We teach you how. Chicago Hairdressing Academy, 64 W. Randolph-st.

GERTRUDE HALE — FULLY ACCREDITED SCHOOL OF BEAUTY CULTURE, 7TH FLOOR, 14 W. WASHINGTON-ST.

NINA PARKER SYSTEM BEAUTY CULT. Day-eve. Terms. 14 W. Washington, 6th fl.

DRESSMKG.-MILLINERY SCHOOLS.

DESIGNING, DRESSMAKING, MILLINERY (personal) and business courses. Send for booklet X. Master College, 190 N. State.

VALENTINE DRESSMAKING COLLEGE—Design., millinery; day, eve. 2407 Madison.

LEARN DRESSMAKING, DRAPING, MILLInery. FOREST ACADEMY, 159 N. State-st.

MORTGAGES.

FIRST MORTGAGE FOR SALE—SUITABLE FOR TRUST FUNDS. WILL J. BELL, 69 W. Washington-st. Randolph 1543.

CONTRACTS TO LET AND WANTED

WANTED—ESTIMATES FOR COMPLETE repair of cottage damaged by fire at 932 Kingston-av., Chgo. Mail to L. F. Haynes, 408 Milwaukee-st., Milwaukee, Wis.

LOST AND FOUND.

TO LOSERS.
When you advertise a lost article in The Tribune your advertisement receives the benefit of free listing in The Tribune Public Service Bureau at 11 S. Dearborn-st. for a period of two months. Such service facilitates the recovery of lost articles. Advertise [illegible]

TO FINDERS.
If you have found a cat or dog, a pocketbook, jewelry or fur, and cannot locate the owner through the "Lost and Found" ads in today's Tribune, call and go through the "Lost and Found" index at the PUBLIC SERVICE BUREAU, 11 S. Dearborn-st.

BAG—LOST—BROWN, ON WESTERN-AV. bet. 95th and Blue Island, containing gifts, jewelry, clothes; reward; notify G. J. Williams, 232 N. Latrobe-av. Mans. 5573.

BRACELET—LOST—LINK PLATINUM WITH 7 small diamonds and 2 sapphires, on L. in Evanston, Saturday, 2 to 3 p. m. Reward. Phone University 5420.

BRIEF CASE—LOST—TAN; ON ENGLWD. "L" Thurs. Reward. Ph. Pullman 10221.

BRIEF CASE—LOST—BROWN, 47TH-ST. sta. Reward. Schwab. Fairfax 3800.

CAT—LOST—SUNDAY, YELLOW ANGORA on St. Lawrence-av. Sick wife's Xmas present. Reward. Hyde Park 7909.

CAT—FOUND—NR. DIVERSEY AND RAcine, Persian cat. Ph. Graceland 1173.

DIAMOND AND PEARL BROOCH—LOST—Dec. 24, betw. Deming-pl. and Bryn Mawr. Broadway st. car. Rew. Diversey 8524.

DOGS—LOST—RUSSIAN WOLF HOUND, FEmale, white, one lg. black spot. Answers to name La Velda. Strayed with white Spitz male, answers to name Bill. Liberal reward. Call Dorchester 1494 or Hyde Pk. 7417.

DOG—LOST—BLACK AND WHITE SPITZ; short tail. Answers to "Buster." 56 E. Oak-st. Delaware 5849. Reward.

DOG—LOST—AIREDALE, FEMALE, VICINity of 61st-pl. and Halsted; name, Rags. Reward. Call Normal 3262.

DOG — LOST — MALE COLLIE, ENTIRELY white, except tan head. Reward for return. Call Euclid 6778.

DOG—LOST—LARGE BLACK AND WHITE fox hound, very short tail. Humboldt 3349.

DOG—FOUND—BLACK AND WHITE, LONG haired, at Lincoln Pk. Ph. Diversey 4490.

DOG—FOUND—DACHSHUND; OWNER CAN have by iden. 1732 N. Austin. Mans. 8127.

HANDBAG—LOST—LADY'S BROWN PIN seal, envelope style, in drug store at Crawford and Milwaukee or on Crawford-av. car Sun., 3 p. m. Liberal rew. Keystone 8116.

HAND BAG—LOST—BLACK, CONTAINING gold pieces; in Mandel's or on Michigan. Xmas gift. Fairfax 9864.

KITTEN—LOST—TINY, REDDISH YELLOW. 5160 Indiana. Rew. Ken. 2484.

PURSE—LOST—WITH DIAMOND WEDDING ring and receipt, with initials L. G., money; on Armitage and Cicero-av. Please return ring and receipt, keep money. 4815 St. Paul-av. Albany 5253.

PURSE—LOST—GREEN LEATHER, XMAS eve., Diversey-blvd.; reward. Diversey 9810, Room 623.

PURSE—LOST—THURS. AFT., CONTAINING money; reward. Ph. Diversey 1280.

PURSE—FOUND—64TH AND UNIVERSITY Wed. p. m. Seeley 1946.

RINGS—LOST—1 DIAMOND SOLITAIRE, 1 sapphire solitaire, surrounded by diamonds; at Greenview and Jonquil; liberal reward; no questions asked. Address M M 257, Tribune.

RING—LOST—MAN'S DIAMOND ON S. SIDE or downtown; Wed.; liberal reward. Prospect 3679 or Lafayette 6028.

RING—LOST — DIAMOND SET IN WHITE gold; reward if returned. Triangle 0197 or South Chicago 0882.

VANITY CASE—LOST—SOLID GOLD; LIPstick and ring chain; monogram A. C. H.; finder communicate; liberal reward. Address M M 254, Tribune.

WRIST WATCH — LOST — WHITE GOLD, lady's, in Union Sta., Fri.; wrapped in Xmas pkge. Please ret. Lib. rew. L. V. 8526.

WRIST WATCH—LOST—DIAMOND, THURS. aft., in loop; rew. Pullman 6736.

WRIST WATCH—LOST — LADY'S, WITH initials E. K. Graceland 8080.

WRIST WATCH—LOST—DEC. 24; GOLD, C. W. on back. Reward. Call Dor. 1897.

PERSONAL.

PERSONAL—WILL NOT BE RESPONSIBLE for debts contracted by anyone without an order signed by Electric Fireplace Manufacturing Co., Inc., 1908-14 W. Lake-st.

PERSONAL—NOT RESPONSIBLE FOR ANY debts contracted by any one but myself after Dec. 21, 1925. George Laker, 614 N. Drake.

BUSINESS PERSONALS.

PERSONAL—FREE MARCELS MON. A. M. Shampoo, marcel, water wave, facial, manicure, 50c; expert work. Nina Parker, 14 W. Washington-st., 6th fl. Open Mon., Tu. eve.

DOGS, BIRDS, POULTRY, ETC.

Dogs.

352 W. Madison-st.
AFTER XMAS SPECIAL.
OVERSTOCKED—EVERY DOG MUST GO.
MAIN STORE.
400 puppies to select from. No reasonable offer refused.
Ped. toy Bostons from $20; collies or shepherds, $5; ped. Chows, Pekingese, wire hairs, cheap. Toy fox terr. $10; Esk. Spitz, $10. Canadian shepherds, $8; ped. police pups, $20; Pom. Spitz, $12; ped. Airedales, $8; St. Bernards, Newfoundlands, $12; toy spaniels, $5; fox or bull terr., $3; mixed pups, $1; grown trained police dog; bostons; Pekingese, Pomeranian, Irish, wire haired fox, pit breed; water spaniel, $5. Talking parrott, ferrets, cats, and kittens cheap.
352 W. MADISON-ST.
OPEN EVENINGS TILL 10 INCL. SUN.

3517 FULLERTON-AV.
Collies, police pups, fox or bull terriers, Spitz, toy terriers, or others, $3 and up; imported German singing canaries, $6.50; also cages and stands cheap. Open daily and Sunday until 10 p. m.

POLICE PUPPIES — BEAUTIFUL SILVER black and cream, sired by Armour's champion Ajax, 5 months old. $40 and up. BLACK GOLD KENNELS, 9534 Western-av.

POLICE PUPS.
35 ped. reg. police pups; out of ch. stock, from $20. 352 W. Madison.

CHOW CHOWS.
Beaut. litter of ped. reg. red chows, cheap. 352 W. Madison-st.

TOY BOSTONS—Litter of ped. Bostons, cheap. 353 W. Madison.

COUNTRY PUPS AND GROWN DOGS, All breeds $2-5-8-10. 3357 S. Michigan.

MUSICAL INSTRUMENTS.

Pianos and Players.

AT KIMBALL'S
FOR FOUR DAYS ONLY.
PRICES REDUCED ON ALL USED GRAND PIANOS AND UPRIGHT PIANOS.
This opportunity comes but once a year at stock-taking time.
Big Piano opportunities for the early buyer. Grand Pianos. All sizes and finishes. $500 and up.
Upright Pianos, put in beautiful shape, at great reductions.
Player Pianos at exceptionally low prices. A few Kimballs returned from concert use offer prices way below the regular amount that these famous instruments are tagged at. Ask to see them.
Easy Terms.
Thursday night the last day.
W. W. KIMBALL CO.,
306 S. Wabash-av.

100 PIANOS TO CLOSE OUT.
Cash buyers call and see us.
Player pianos $200
Hand played pianos $60
Open evenings.
SCHULTZ PIANO CO.,
2255 W. Madison-st., at Oakley-blvd.

STEGER BARGAINS—
You can afford to buy now, on terms of $1 down on an upright piano, $10 down on a player piano, $15 down on a grand piano, $3 down on a phonograph. Investigate our bargain prices and low terms.
STEGER & SONS PIANO MFG. CO.,
Northwest corner Wabash and Jackson.

STEINWAY & SONS USED UPRIGHT PIano, completely overhauled and in first class condition. Plain case. Beautiful tone. Price $250. Easy terms if desired.
ADAM SCHAAF,
319-321 S. Wabash-av.

BEST VALUE IN CHICAGO. HIGH CLASS new grand, suitable for small apartment; Colonial Art Style; latest shade of brown mahogany satin finish. Special price. Only $450. Easy terms if desired.
ADAM SCHAAF,
319-321 S. Wabash-av.

BEAUTIFUL PLAYER PIANO, CASE HANDsomely finished, excellent quality, bench and rolls included. Special price $295. Terms as low as $2.50 per week.
ADAM SCHAAF,
319-321 S. Wabash-av.

CHICKERING PIANO, MAHOGANY, REFINished, looks like new, $195; pay $1 a week. P. A. Starck Piano Company, 210 S. Wabash.

Wind, String, Etc.

$150 GIBSON BANJO MANDOLIN, USED 60 days, $55; act quick. Rep. 5287 aft. 6.

CLOTHING, FURS, ETC.

56 USED FUR COATS, IN ALL THE WANTed furs, taken in trade on new sales. Will sacrifice. Ask for Mr. Gilbert. MILLER & CO., Chicago's largest reliable furriers, N. E. cor. Mich. and Randolph.

6 UNCALLED FOR COATS TO BE SOLD for balance due; price $25 to $125. PETERS FUR SHOP, 5115 Michigan-av. Phone Drexel 1756. Open to 9 p. m.

MAN'S FINE MINK FUR LINED OVERcoat, gen. seal collar, size 35, too small; very bargain. Elte-baum. Keystone 8844.

FURS REMODELED TO SUIT YOU. Coats cleaned, glazed, relined, $20. Blumenfield Fur Shop, 204 State-Lake Bldg.

LONG SEALSKIN COAT, FOX TRIM, LIKE new; 2 silk dresses; reas. Rav. 8703.

FINE EXTRA SIZE LONG SEA. COAT, $65; small size, $45. Atlantic 3803.

FOR SALE—BEAUTIFUL MARMINK COAT, also trimmed seal; reas. Kenwood 5223.

HANDSOME BLACK, ORANGE, EVE. DRESS, size 34, $50. Less than ½ pr. H.P. 1600.

TO RENT—ROOMS—CENTRAL.

STAG HOTEL.
Young men's bachelor rooms, 60c and 70c per night. 22 W. Van Buren-st., nr. State-st.

Y. M. C. A. HOTEL,
WABASH-AV. AT 8TH-ST.
Moderate rates. Convenient location.

TO RENT—ROOMS—SOUTH.

BLACKSTONE, 5714—TO RENT—HARVARD Hotel, H. P. 2780; new management; sgl., dbl.; suit. for 4; nr. I. C., U. of C.; $5 up.
BLACKSTONE, 5051, 1ST—TO RENT—NICE frt. rm., sgl. $6; dbl. $7; I. C. ex., sur. bus.
DREXEL, 4730—TO RENT—LOVELY WM. mod. home; sgl. or dbl. rms.; lav.; $8-$15.
ELLIS-AV. AND SIXTY-SECOND—TO RENT—New. furn. rm. for mar. cpl.; use of kit. Call Fairfax 2556 before 6 o'clock.
ELLIS-AV., 3535—TO RENT—COZY RMS., $5 wk. up, $1 day up. Ph. in rms. Doug. 7100.
HYDE PARK-BLVD., 1411—TO RENT—NEW furn. rms., run. wat., I. C. X. bus. surf.
KIMBARK, 6414—TO RENT—NICELY FURnished single rm.; well heated; I. C. L.
MARYLAND-AV., 5752—TO RENT—LARGE, light rm.; pri. fam. Midway 9381.
MICHIGAN, 5446—TO RENT—FRT. RM. elg. new fur., r. w.; L. bus. sur. Ken. 9728.
MICHIGAN-AV., 5805—TO RENT—2 WARM rms.; mar. cpl. or 2 gents; good trans.
MINERVA, 6449, 1ST—TO RENT—LIGHT furn. rm., in priv. fam. Midway 9299.
OAKWOOD, 830—WINAMAC—TO RENT—$5 to $10 wk.; plenty ht.; I. C., surf., bus, L.
TO RENT—SOUTH SHORE DIST.; LG. RM. with twin beds. Also single rm. in new bung. Steam. Address N B 422, Tribune.

TO RENT—ROOMS—NORTH.

BARRY-AV., 558—TO RENT—2 SGLE. RMS., kit. privileges; gd. trans. Buck. 4250.
BELDEN, 434, APT. 1—TO RENT—LG. airy frt. rm., suit. 2; reas. Ph. Lin. 3630.
BROADWAY, 5452. ARDMORE 1510.

EDGEWATER HOTEL.
Live where quietness prevails. Service and comfort that make you feel at home. $9 to $12 per week. Monthly rates.

BROADWAY, 4049—TO RENT—L. V. 7111.
BROADWAY ARMS—ROOMS
ROOMS .... $5 WK.
ROOMS .... $7 WK.
ROOMS .... $10 WK.

BROADWAY, 3020. BITTERSWEET 1600.
Barry-Broadway Bach. Apts.
Large, airy rooms, comfortably furnished. ROOM WITH BATH, $8.50 PER WEEK. Near Lincoln Park. 20 minutes to Loop.

BUENA-AV., 1031, 2D—TO RENT—UPTWN. frt. r., opp. bath; 1 twin beds; L. X. bus.
CLARENDON-AV., 4040—TO RENT—SGL. and dbl. rms., new fur., all conv.
CLARK, N., 2004—HOTEL LUZERNE—TO Rent—Newly furnished warm rooms.
CORNELIA, 703, 2D—NR. BROADWAY—TO Rent—Lg. frt. rm., priv. fam., reas. Voss.
EASTWOOD-AV., 927 TO 29, 848 TO 52—TO Rent—Rms., 4 suites, homelike, reas.; Wil. L.
EDGECOMB-PL., 933. BUCKINGHAM 7929.
HAPPY NEW YEAR!
Better rms. for you, $7-$10. Sher. L. bus.
EUGENIE, 150—TO RENT—RMS. PLENTY stm., el., h. and c. r. w.; Yale locked. $5-6.
FULLERTON-PKWY., 610—TO RENT—LGE. sunny front rm., large closet and wardrobe; bath adjoining. Lincoln 3814.

LA SALLE, N., 1702.
Opp. Lincoln Pk.; mod., new fur. and dec.; sgl. and double rms., suit. cples.; $10 up.

LA SALLE, N., 1039—TO RENT—MOD. SG., dbl. rms., suit. mar. cples.; $7-$10; w. d. Moh. 0273.
LA SALLE, N., 1338—TO RENT—NEWLY furnished rms.; $5 up. Diversey 8967.
MONTROSE, 900—TO RENT—DES. WARM frt. rms., r. w., $6-$9; L. bus. surface.
RACINE, 4631—TO RENT—SG., DBL. RMS., $5-$10 wk. Wil. L. Sheridan Park Hotel.
ROSCOE, 542—TO RENT—FRONT ROOM, third apartment, private family; must be seen to appreciate; rent $40 per month; first class references required. Buckingham 3937.
SCHILLER, W., 62—TO RENT—NICELY furn. sgl., dbl.; r. w.; new dec.; reas.
SHERIDAN 4870. EDGEWATER 8020.
UNDER NEW AND EXPERIENCED MGMT.

HOTEL CASTLEWOOD.
Beaut. refurn. and dec. front rm. with or without priv. bath. All rms. are clean and comfortable. You will like the homelike atmosphere. Make this your permanent home. Single rms. $8 up. Rm. and bath for 2, $12. Lawrence X. bus at door.

SHERIDAN AT BROMPTON—TO RENT—
PALAIS BROMPTON.
Complete hotel service; attractive homelike rms.; $11 wk. up. Graceland 3840.

SHERIDAN, 4037—THE SHERCOMBE—TO Rent—Light mod. outside rms., run. water, phones, 24 hr. hotel service; bus to door; 1 blk. Sher. L exp. $7 to $10 wk. L. V. 4220.
SHERIDAN, 4049—TO RENT—ONE LARGE rm., pri. bath; glazed in slpg. porch; also cozy, comfortable rms.; r. w. or pri. bath; perm. or transient; reas.; bus. L. X. sur.
SHERIDAN, 4430, RICHELIEU—TO RENT—Rms., r. w., for discrim. peo.; home comf. without worry; W. X., bus. $5 up. Edg. 6470.
SHERIDAN AT ARGYLE, 930 E. ARGYLE—To Rent—Beaut. furn. new frt. rms.; priv. baths; some with priv. lav.; Arg. exp., bus.
SHERIDAN, 4062—TO RENT—NICELY FUR. lg. rm.; light and warm; Sher. X. bus.
WINTHROP, 5530, AT BRYN MAWR "L" sta.—To Rent—New hotel, 80 rooms, $10 up.
TO RENT—BEAU. FURN. RM. FOR HIGH class gentleman; choice location; refs. exchanged. Bittersweet 3725.
TO RENT—RM., SUIT. 2 LADIES; CONV. Loyola L. bus; Catholic pref. Shel. 8923.
TO RENT—LG. WARM, PLEAS. RM.; PRI. fam.; Christian Scientist pref. Edge. 4605.
TO RENT—ATTRAC. AIRY FRT. RMS.; conv. bath; reas.; blk. sur., bus. Well. 5956.

TO RENT—ROOMS—NORTHWEST.

IRVING PARK-BLVD., 4005, RACE HOTEL—To Rent—Modern 1 and 2 rm. suites, with priv. baths, $10 to $15 a wk. Pensacola 0661.
KILBOURN, N., 4050—TO RENT—LG. RM.; gas, elec., stm.; exc. trans. Kildare 7849.
NORTH-AV., W., 3919—TO RENT—BD. RM., stm. ht., shower; ex. trans.; gents. Bel. 9833.

TO RENT—ROOMS—WEST.

FULTON, 3435, NR. GARFIELD—TO RENT—Warm, clean rm., use liv. rm. Ked. 2645.
HAMLIN, N., 739—TO RENT—NICE FURN. steam htd. room, single or double.
PINE, N., 740—TO RENT—LOVELY FURN. suite; kitch. priv., to cpl. emp. Mans. 4588.
WALNUT-ST., 3245—TO RENT—LG. CLEAN rm.; run. wa.; also hskpg. Nev. 1834.
MAYPOLE [PARK-AV.], 2738—FR. PAR. slpg. rm.; ex. trans.; reas. Seeley 1068.

TO RENT—HOUSEKEEPING ROOMS.

South Side.

BLACKSTONE-AV., 6233-35.
Mod. 2 rm. apts., with pri. bath, dress. rm. Beau. furn., nr. Jack. Pk.; L. I. C. X. low pr.

BLACKSTONE, 6627, 1ST—TO RENT—WM. hsk. rms., 1 blk. I. C. exp., $8 $10-$12.
BLACKSTONE, 4920—TO RENT—3 ROOM suite, pri. bath; also 2 frt. rms.; I. C., bus.
BLACKSTONE, 5601—TO RENT—1, 2, 3 R. new. fur. apts.; maid ser.; sgl. rs.; best tr.
CORNELL, 5247—TO RENT—NICE, CLEAN, warm 2 rm. apts., $13-$16; pr. b.; I. C. X.
DORCHESTER, 5339, GARNETT—TO RENT—1-2-3 rm. apts., 12 min. Lp. I.C., sur., bus.
DORCHESTER, 5463, 2D—TO RENT—1-2 R. apts., new; stm. ht.; also sl. rms., $5; I.C.X.
DORCHESTER, 6058—TO RENT—1-2-3 R. wm., new dec.; r. w.; all tran. Fair. 5632.
DREXEL-BLVD., 4634-42—TO RENT—

VIRGINIA APARTMENTS.
2-3 rm. kitnt.; lrg. bedrms., priv. baths; elegantly furnished; good tran.; $75 mo. up.

DREXEL, 4332—TO RENT—1 RM. KIT. apts. Brand new furniture; all trans.
HARPER, 6025—TO RENT—NEW 1-2 RS., w. bed, maid serv.; $9 up; I. C., L. bus., sur.
INGLESIDE, 6026—TO RENT—2 ROOM suites, range, water, $11; sgl. r., hskg., $5.

KENWOOD APT. HALL.
New furn. kit. apt.; bus and L ex.; 15 min. lp.; $10 wk. up. 4119 Ellis-av. Atl. 5500.

KIMBARK, 6115—TO RENT—HSKPG. RM. for $6; 2 rm. suite, $11; range; water.
MICHIGAN, 4104—TO RENT—HSKPG. RMS. Tile bath; well-furnished; best bargain in town; $11.50 up. Boulevard 3654.
MICH., 5446—TO RENT—HI. CLASS 1-2-4 R. kitch. apts.; very reas.; bus. L. Ken. 9728.
MINERVA, 6552—TO RENT—H. CL. APT. home priv.; $12; L and I. C. H. PK. 0693.
OAKWOOD, 830, WINAMAC—TO RENT—2 r., pri. bath, plenty ht.; I. C. No. 1 bus, L; reas.
SIXTY-FIRST, E., 1535—TO RENT—2 RMS., pri. bath, w. bed; I.C., L., bus. basement apt.
SIXTY-FIRST, E., 1556—TO RENT—1-3 R., pri. bath; nice. furn.; reas.; 15 min. loop.
UNIVERSITY, 6453, 2D—TO RENT—2 LT. rms., real kit.; nr. I. C. L. Fair. 4435.
WOODLAWN-AV., 4537—TO RENT—3 RM. apt., priv. bath, pch., new furn., stm., reas.
WOODLAWN-AV., 6026, 2D—TO RENT—1 rm. and kitchnet. mar. cple. emp.; ex. trans.
TO RENT—BEDROOM, WITH KITCHEN privilege, 2 girls emp. I. C., bus. Sh. Shore dist. Saginaw 6960.

North Side.

AIRDRIE, 923—TO RENT—1 AND 2 ROOM apts. with buffet kitchenette; attractive and homelike; hotel service. Bittersweet 2061.
ARLINGTON-PL., 440—TO RENT—REAL warm, large hskpr. rms., $10; all conv.
BROADWAY, 4049. LAKE VIEW 7111.

BROADWAY ARMS.
1, 2, 3, 4 ROOM APTS.
ALL TRANS.; ATTR., COMFORT., CLEAN.
2 Rm. Kit. Apt., $12-$15 Wk.
GAS, ELEC., BED LINEN, DISHES, ETC.

CLARK, N., 1004—TO RENT—1-2-3 RM. KT. apts., pri. bath, elev. serv., $8-$20; w. d.
CLEVELAND-AV., 2217—TO RENT—NEW dec. frt. hskpg. r.; r. w.; stm.; adults; $8.
DEMING-PL., 649—TO RENT—2 CONNECTing warm front lgt. hspk. rooms, not in rooming house neighborhood. Lin. 0721.
DEMING-PL., 416, 2600 NORTH—TO RENT—Newly furn. 1-4 rm. apt., also slpg. rms.
DIVISION, E., 30—TO RENT—NEW DEC. frt. par., $11.50; also 1 frt. bsmt. par. kit.
DOVER, 4455, COR. SUNNYSIDE—ARD. 1818.

DOVERSUN APTS.
Large 2 rm. apts.; linens, pri. bath; $12 up.

DOVER, 4608—TO RENT—ATTR. CLEAN 2 rm. suite; well heated; $12. Wil. L. bus.
EASTWOOD 2923—TO RENT—FINE LIGHT frt. rms.; priv. home; very reas at $10 wk. L. and bus transportation.

TO RENT—HOUSEKEEPING ROOMS.

North Side.

GENEVA TERR., 2338—TO RENT—1 RM., kit., lge. closet, $9, 2 rms., kitchnt. suit. for 3, $13. Nr. Linc. Pk., 15 min. to loop.

GRACE-ST., 719, E. OF BDY.
$8 up; 1 rm. kit.; 3 rm. with bath; suit. for 3 or 4; everything furn.; L. bus. and surf.

IRVING PARK, 845—TO RENT—2 AND 3 rm. kit. apts., frt. and rear, $12 to $16; L. bus, surf.
JONQUIL-TER., 1600. ROGERS PARK 9214.

JONQUIL HOTEL.
Showers, phones. Reas. Nr. Howard L sta.

KENMORE, 4069—TO RENT—NEW BLDG. beaut. 2-3 rm. apts., completely furn.; bedroom and in-a-dor; reas.; Sher. X. bus.
KENMORE, 5223—TO RENT—NEW 1-2-3 R. kit., 2 beds, pr. bath, por.; $6 up; L. bus.
KENMORE, 4625—TO RENT—ATTR. APTS., frt. 2 rm. in-a-door bed; refined; $12 up.
KENMORE, 5640—TO RENT—NR. LAKE; 1-2-3 r. kit., pr. bth. $10-21; sl. r., $6; L. bus.
KENMORE, 5130—TO RENT—1 RM. KIT., new fur.; maid serv.; $8-$10; L. bus. lake.
LA SALLE, N., 1702—TO RENT—OPP. LIN. Pk., new. dec. fur. 2 rms., pri. bath. Div. 10534.
LELAND, 928—TO RENT—1-2-3-4 RMS., real kitch., priv. bath, porch; L. bus.
LUNT, 1648—TO RENT—CHEERFL., LGE. suite; bath, ph., $12.50; gd. tran. R.P. 0900.
MARGATE TERR., 911—TO RENT—2-3 RM. apt., pr. bath.; $14 up; L. bus, ½ blk. Argyle.
SHEFFIELD, 3609—TO RENT—1-2 RMS. with kitchenette; nr. Addison L sta.
SCHILLER, W., 62—TO RENT—1-2; ALSO 3 rm. kit. apts., suitable for 4; newly furn., dec.; bus and surf. line trans.; reas. rt.
SHERIDAN-RD., 5110—TO RENT—NEWLY furn. 1-2-3 room kit. apts.; $10 up; some with pri. baths; porches; excellent trans.
SHERIDAN, 5047—TO RENT—LGE. BEAUT. fur. r., con. bth. Suit. 2; pri. fam. Sun 1933.
SHERIDAN, 4733, THE MOUNTFORD—TO Rent—2-3 r., kitch., 2 beds, pri. b.; $18-25.
WELLS, N., 1014—TO RENT—MOD. 2-3-4 rms., new. dec.; laundry free; $10-$20; w.d.
WILTON, 3759—TO RENT—1 RM. KITNT. apts., $9; ex. tr. Grace sta., Wilson L.
TO RENT—1, 2 AND 3 RM., NEWLY DEC. furn. kit. apts.; reas. rates. Bus at door.
Lake Shore Castle Apts.,
638 Sheridan-rd. Graceland 7258.

Northwest Side.

ROBEY-ST., N., 1619, 2D—TO RENT—LGE. room, kitch. priv.; stm. ht.; bath; $30 per mo.; L. surf. Ph. Mrs. Doyle, Brunsw. 0049.
ROBEY-ST., 1619—TO RENT—LGE. STM. htd. rm., suit. 2; home private; $35 mo.
TO RENT—2 RM. FURN. APTS., $65 UP; overstf. fur., Rav. L. Rock. sta. Rav. 4950.

West Side.

FIFTH-AV., 2840—TO RENT—3 R. NEWLY dec. and furn. frt. apt.; real kit.; 2 bay wdws.; no chi. child; 10 min. loop. Nev. 9645.
MADISON-ST., W., 2841—TO RENT—3 RM. furn. apt., steam heat.
WASHINGTON BLVD., 4900—TO RENT 2 R. kitchen. Ph. Craw. 2557. See janitor.

BOARD AND LODGING—NORTH.

ELM, E., 71—WE HAVE A CHOICE DBLE. room open; location most desirable; selected clientele; homelike atmosphere. See us.
GREENVIEW, 4526—NICELY FURN., LGE., light, warm, rm.; best home cooking; bus, "L," surface; suitable for 2.
REAL HOME—MOTHER'S CARE. SCHOOL girl; across from school; grad. nurse; room for parents employed. Well. 4543.

BOARD & LODGING—NORTHWEST.

CAN GIVE ELDERLY LADY OR INVALID good home and care; reas. Keys. 7808.

BOARD AND LODGING—WEST.

JACKSON-BLVD., 3513, 1ST—LARGE RM.; twin beds; board; gents. Nevada 4651.
OGDEN, 3563—2 SINGLE RMS.; STEAM; home cooking; nr. L. surf. Crawford 0764.
TEL. MANS. 9599—CHILDREN OVER 3 YRS boarded by day; best care; reas.

ROOM AND BOARD WANTED.

BOARD AND ROOM WANTED BY ELDERly man; brkfst. and supper; in small Chr. fam. of N. Edgewater. Address C G 252, Tribune.

HOTELS.

HOTEL
COMMODORE
5547 KENMORE-AV.
Brand new fireproof hotel, located in the beautiful Edgewater district, 1½ blocks from the L, ½ blk. to busses; 106 large rooms, beautifully furnished, each with private bath and shower. Rates $60 per month and up.
HOTEL COMMODORE TEAROOM.
already famous for home cooking and delicious pastries.
YOU WILL LIKE THE COMMODORE.

Kenrose Hotel
6417 KENWOOD-AV.
We have at present a few rooms at very reasonable rates, 1 or 2 persons, $12-$14 a week; 1 block from I. C. elevated and surface lines; only 18 minutes to the loop.
FAIRFAX 8100.

WINTER RATES.
SHELDRAKE
On Lincoln Park Extension.
2 TO 6 RM. FURN. KITCHNT. APTS. COMPLETE HOTEL SERVICE. $80-$300 MONTHLY. $20-$75 WEEKLY.
ROOM AND BATH, $2.50 DAY, $12 WEEK. 35 BUS TO DOOR.
4518 CLARENDON. EDGEWATER 8600.

Drexel Arms
FINEST BOULEVARD VIEW, 200 ROOMS, full hotel service, $2-$3.50 daily; $10-$17.50 weekly; cars, bus, taxi to door; fine cafe, low prices. Drexel and Oakwood-blvds.

STANLEIGH HOTEL
6800 SHERIDAN-RD. ROGERS PARK 7010.
A residential hotel with most homelike surroundings in Chicago. Bus at door. Convenient to L. 1 blk. lake. Beautiful kitchenette suites; also single rooms; all with private baths; attractive weekly and monthly rates.

ARLINGTON
530 ARLINGTON-PL.
Exclusive Lincoln Park District.
Most unusual one-room Pullman kitchen apts., $75 up; 2 rooms, large living room. Dinette complete kitchen, $100 up.
LINCOLN 4780.

THE OAKDALE
553 OAKDALE-AV., E. OF BROADWAY.
2 and 3 room furnished kitchenette apts.; new fireproof building; excellent hotel service; near Lincoln Park golf links; 15 min. to loop; attractive rates. Wellington 2627.

Melrose Apt. Hotel
451 MELROSE, 3200 NORTH, BUCK. 1200.
Overlooking lake, 4 rm. apt., large and beautifully furnished, incl. in-a-dor, one apt. with firepl.; also smaller apts.; comp. hotel service.

HOTEL WEDGEWOOD
WOODLAWN AND 64TH.
Rooms with bath for 2; weekly, $15-$19. 2 room suites, accommodating 4, $30-$40.
TEL. FAIRFAX 5800.

ALBION SHORE HOTEL.
Beautiful Rogers Park, near lake, all trans. New bldg., beaut. furn.; rates very attractive; rms. single or en suite; cafeteria in connection; special accom. transients. 1217 Albion, 1 blk. Loyola L. Sheldrake 8804.

NEW HOTEL MELDREN,
454 MELROSE-ST. LAKE VIEW 2360.
ALL LIGHT, AIRY ROOMS.
Beautiful lobby, dining room, ½ block to yacht harbor, park, golf, bus, surface; $10 to $20 per week, or monthly rates.

PALAIS BROMPTON
Brompton-av. at Sheridan-rd. [3550 North.] Reduced winter rates, $11 per week up. 15 minutes to loop. All transportation. Excellent restaurant. Graceland 3840.

NEW WINDALE HOTEL.
6019 WINTHROP-AV. SUNNY. 2840.
Outside rms., all with priv. bath; shrs. in conn.; twin beds; $10 to $15 wk. for 2. BLOCK FROM L EXP. BUS SERVICE.

HOTEL HARPER CREST.
Harper at 54th. Fairfax 7300.
NEW BLDG., RESIDENTIAL, TRANSIENT. Every room with priv. bath; moderate rent; inspect our accommodations before deciding.

GLENGYLE APT. HOTEL.
$85 mo. up to $150; 1-3 rooms, furn. or hskpg., incl. light, gas, serv.; nr. lake; 2 blks. Argyle L. 941 Glengyle-pl. Sunny. 4820.

Barry-Broadway Bach. Apts.
BROADWAY, 3020. BITTERSWEET 1600.
Large, airy rooms, comfortably furnished. ROOM WITH BATH, $8.50 PER WEEK. Near Lincoln Park; 20 minutes to loop.

NEW EASTVIEW HOTEL.
4941-43 Lake Park-av.; rates $9 to $16.50 per week; I. C. and surf. Atlantic 3450.

AUSTIN MANOR.
Apts. $70; rms., $3 day; wkly. rates. Lake St. L. 312 N. Central-av. Mansfield 1100.

PARK MANSIONS, 1702 N. LA SALLE.
Oppos. Lincoln Pk., sgl.-dbl. rms., kit. apts. suit. mar. cpls.; rates $10 up. Div. 10534.
HOTEL MARCO, 510 S. DEARBORN-ST., 1½ blks. n. of Dearborn station; $1 to $2.50 per day, $5 per week and up. Modern.
HOTEL DEL PRADO.
$28 wk. Amer. plan; $14 wk. European. 59th and Blackstone. Hyde Park 2410.
SHERIDAN PLAZA HOTEL, SHERIDAN-RD. at Wilson-av. Attractive winter rates; $17.50 per wk. up. Phone Sunnyside 6701.
LA SALLE, N., 1039—MOH. 0273. MOD. sgl.-dbl. rms., suit. mar. cples.; $7-10; w. d.
BRYN MAWR HOTEL, 5530 WINTHROP—New bldg., 80 rms., 80 baths; $10 week up.
MOREL HOTEL—ATTRAC. ROOMS, PRIV. bath and shower; $10-$20. 5517 Kenmore.

HOTELS.

THE NEW MONTEREY
4300 CLARENDON,
at Junior-terr.
In a quiet and refined neighborhood, near the lake, with excellent transportation to all Chicago. An ideal place for your home this winter.
New addition, with large, comfortable rooms, completely furnished. Each room with a private tiled shower and tub bath. Rates, $15 per wk. up. Apartments have kitchenettes, with complete hotel service.
THE GRILL, UNSURPASSED FOR 35c-50c breakfasts and $1 dinners.
NEW YEAR'S EVE PARTY. Make Reservations Now.
BITTERSWEET 2304.

THE NEW CARLTON TERRACE HOTEL
4626 MAGNOLIA-AV.
[AT WILSON.]
New furnishings, beautiful new decorations, large rooms, each with private bath. Large, beautiful lobby, elevator service, and full hotel accommodations. Close to all transportation facilities and near the best of business sections. Rooms with bath, $12.50 per wk. Ready for immediate occupancy.
LONGBEACH 6980.
MOST POPULAR UPTOWN CLUB HOTEL.

Lakota Hotel
Michigan-blvd. at 30th-st.
FIREPROOF—MODERN.
250 rooms, single or en suite. Residential and Transient.
Convenience of location and moderate prices for suites and single rooms make
THE LAKOTA
one of the preferred of Chicago's better hotels. All South Side busses to door.
Rooms from $10.50 a week.
Popular Priced Cafe.

DORCHESTER MANOR
5226 DORCHESTER-AV.
New Bldg., Newly Furnished
Very comfortable and homelike; all outside rooms with private baths; transportation excellent; I. C. ex., 15 min. to loop; rates $8 per week and up.
FAIRFAX 8210.

ROOMMATES.

THREE YOUNG MEN WILL SHARE THEIR six room apt. with one or two other men. 1½ blocks I. C. express. Phone Midway 7624.
LADY WILL SHARE APT. WITH MAR. couple; no objection to child. 3958 Fullerton. Capital 1466.
BUS WOM. WILL SH. 4 R. APT. 1-2 SAME. Exc. trans. Drex. 6781. Oak. 2637, aft. 11.

TO RENT—HOUSES—SOUTH.

TO RENT—NEW BRICK BUNGALOW, 7549 Wentworth-av., 6 rms., stm. heat, oil burner, 2 car gar., furnished or unfurnished, reasonable. Inquire owner.

TO RENT—HOUSES—SUBURBAN.

TO RENT—8 ROOM MODERN BRICK HOME; $95 per. Raynor, Lake Forest 383.

TO RENT—FURNISHED HOUSES.

TO RENT—ROOMING HOUSE, 10 RMS., steam heat, reas. rent. 2979 S. Michigan. Ph. Calumet 7030.
TO RENT—FURN. 7 RM. HOUSE IN N. E. Winnetka; 3 baths; h. w. heat; close to trans.; Jan.-May, $200 mo. Winnetka 2177.
TO RENT—FURN HOMES ON N. SHORE. Mrs. Fuller, 522 Davis. University 6860.

TO RENT—FLATS—SOUTH.

TO RENT—OPPOSITE WASHINGTON PARK. S. W. Cor. South Park-av. and 60th-st. steam heat, hot water, janitor service, etc. Immediate possession.
367 E. 60th-st., 2d 5 rooms and bath, $80.
6008 S. Park-av. 2d 6 rms & bath, $100.
6010 S. Park-av. 1st 5 rms & bath, $90.
NEWTON B. LAUREN & CO.,
Rand 1107. 22 W. Monroe-st.

3-4 ROOM APTS.
NEW BUILDING
Just completed—reas. rents.
6107-15 ELLIS-AV.

NEW BUILDING
810 E. 58th-st., just east of Cottage Grove-av. 2 and 3 room apts.; excellent arrangement; all outside light; convenient to Wash. Park, U. of C., bus, elevated, etc. Very reasonable rents. Agent on premises or
McKEY & POAGUE
1463 E. 53d-st. Hyde Park 8214.

TO RENT—3, 4 and 5 RM. FLATS FOR white tenants; rent $40 to $55; newly decorated.
E. E. BALDWIN AGENCY & LOAN CORP. 3450 Indiana-av. Doug. 1020

BEAUTIFUL 3 RM.
Bedrm., in-a-dor, shower; near surface, I. C. bus; sublet to May; concession. POORMAN, 6853 Clyde.

N. E. COR. 70TH & MERRILL.
3-4-5 rms., in-a-dor beds, new bldg., close to I. C.; low rentals. See janitor. Call Fairfax 9300.

TO RENT—5 ROOM APTS. IN WOODLAWN, nr. I. C., L and sur. Entire furnishings for sale. Terms if desired. Address E 280, Tribune.

SEE THIS 5 ROOM APT.
7133 East End-av., 3d; sun parlor; 2 blks. I. C. Phone Hyde Park 4225.

TO RENT—CHOICE HYDE PARK 7 ROOM apt., 2 blks. U. of C., bus, Jackson Park, lake; 13 min. I. C. service to Loop; low rent. 5627 Blackstone-av., phone Hyde Park 0997.
TO RENT—BEAUTIFUL 5 ROOM APT.; immediate possession; South Shore; ½ blk. from park; very liberal concession. 6744 Merrill-av. Phone Midway 10263.
TO RENT—3, 4 AND 5 ROOM APTS. AT 103d-st. and South Park-av.; immed. possession; rental $60 to $75. See janitor or G. H. GOTTSCHALK & CO. Franklin 2800.

SUBLEASE 5 LRG. ROOMS.
Sun par., 2 baths, newly dec.; concess. to May 1. 4536 Drexel-blvd. Kenwood 2214.

TO RENT—51 E. 16TH-ST., 3D FLOOR—7 rooms, stove heat; good transp.
BAIRD & WARNER, INC.
134 S. LA SALLE-ST. CENTRAL 1855.
TO RENT—6538 BLACKSTONE-AV., 5-7-8 room modern apts.; newly deco.; new gas ranges; new plumbing; nr. park; gd. trans.
TO RENT—204 E. 22D-ST.; ELEV., STM., hot water, 3 and 4 rms.; $32.50-$40. T. E. WELLS, 76 W. Monroe. State 4240.
TO RENT—7339 COLES-AV., 4 RM. KITCHenette apartment; new bldg.; in-a-dor beds. See janitor.
TO RENT—4-5 ROOM APTS. 6256-64 Stony Island-av.; $70 to $80; near L and I. C.; opposite park. Midway 3189.
TO RENT—6124 SOUTH PARK-AV., MOD. 4, 5, and 6 rm. apts., $50 to $65. L. G. Koch, 76 W. Monroe, R. 500. Sta. 4240.
TO RENT—2 RM. KITCHENETTE AND 4 rm. in-a-dor bed apts., corner 70th and Cottage Grove-av.; fireproof bldg. Triangle 0900.
TO RENT—$27.50; 544 W. 63D-ST., 2D; 4 lge. lt. rms., stove heat; imm. poss.; trans. D. LEVI, 4707 Indiana-av.
TO RENT—5100 HYDE PARK-BLVD., 3 R. 3 baths overlooking lake, at once, $250. Hyde Park 7000.
TO RENT—FLATS, ALL SIZES, COLORED or white. Call HOFFMAN & BECKER, 360 E. 51st-st. Atlantic 0700.
TO RENT—1534 E. 64TH-ST., NEW 2 AND 3 rm. apts.; free gas; fine transp.; ½ blk. to Jackson pk.; rent exceed. low.
TO RENT—MOD. 4 LGE. RMS., IN-A-DOR bed, stm.; reas. 123 E. 70th-st. Mid. 9656.
TO RENT—BEAU. NEW 5 RM., STM. HTD. 2d flat; $75; open. 7952 Kingston-av.
TO RENT—5 ROOM FLAT AT 6603 S. MORGAN-ST.
TO RENT—1538 E. 64TH-ST., AT JACKSON pk., 5 rm. apt. $65; Jack. Pk. L sta.
TO RENT—204 E. 55TH-ST., NEAR WASH. pk., 5 rm. mod. apts.; rent reasonable.
TO RENT—811 E. 46TH-ST., NEAR DREXel. beau. 4 r. apt., $65. Stewart 7489.
TO RENT—4220 S. MICHIGAN-AV., 5 RMS., mod. apts., $75. See janitor.

TO RENT—FLATS—SOUTHWEST.

TO RENT—7000 S. CAMPBELL-AV., NEW 1st and 2d, 6 rms., h. w. ht., s. p., $70.

TO RENT—FLATS—NORTH.

TO RENT—COZY 1 R. KIT. APT. BLK. LIN. pk.; priv. bath, in-a-dor bed; gas and lt. free; $50. Lincoln 7971.
TO RENT—CHOICE APTS. IN LINCOLN Park and Lake Shore-dr. district. PAUL STEINBRECHER & CO. Tribune Bldg.
TO RENT—4-5 RMS., AT LAKE; $95-$110. Lake View 6480. Open Sunday, 1-5.
TO RENT—5 LRG. RMS., EXTRA LAV. AND toilet; $110. GEHM, 524 Diversey-pkwy.

TO RENT—FLATS—NORTH.

2, 3 AND 4 ROOMS
UNUSUAL ATTRACTIONS.
EDGEWATER COURTS.
5619-5635 Winthrop-av., near Argyle, half block from L express station, 3 blocks from bus line, 3 blocks from bathing beach; kitchenettes of enameled steel; optional double or twin beds; light and gas free.
REASONABLE RENTS.
AGENT ON PREMISES.
5029 Winthrop-av.

FOR RENT—IN FIREPROOF Building, 229 Lake Shore-dr., 12 room apartment, from either Oct. 1 or November 1. $500 per month. Apply Winston & Co., Agents, 38 S. Dearborn-st. Central 4204.

CLARIDGE APTS.
4501 Malden-st., cor. Sunnyside, 1 blk. bus, 3 blks Wilson L; new bldg.; 2 and 3 rms.; paneled walls; side lights; built-in baths; only $55-$65 mo. See them before you rent.
S. W. cor. Wellington and Seminary; 2 blks. Diversey bus and Wellington L sta.; new 4 rms., cor. only $70.
626 Gary-pl., 1 blk. lake, bus, and Adison-st., 3 and 4 rms.; new bldg.; $75 mo. Ph. Rogers Park 6100.

840 AINSLIE-ST.
BY-THE-LAKE.
1 blk. bus; 3 blks. Argyle L; 2, 3, 4 rm. beaut. new fireproof, sound proof bldg.; just finished; floors carpeted; rubber tile floor in kitchen; all rms. espec. decor.; gold mottled wood work; built-in bath, showers, side lights; only $50-$100 mo.; worth much more; see them before you rent; agt. on prem. Ph. Rog. Pk. 6100.

5 RMS.—$75.00.
4 RMS.—$65.00.
On residential corner, desirable neighborhood, near Wilson and Lawrence-av. stas. Clark-st. car and bus. Chance to get a good homelike apt. at reasonable terms. N. E. corner Leland and Dover. See me at building Wednesday and Thursday afternoons.
H. C. WALBRIDGE, Ardmore 3120.

2, 3, 4 AND 5 ROOMS.
Rog. Park and N. Edgewater; nr. L, bus, surf. and steam trans.; all up to date bldgs., in select locations; no concessions, because our prices have been reduced 25% to secure permanent tenants, including Wallen service. WALLEN & SONS, 6712 N. Clark-st. Phone Rogers Park 6369.

TO RENT—SUBLEASE JAN. 15 TO APR. 30, 1926, 5 room apartment, first floor, south, 4644 N. Paulina; garage; rent $115 per month; near Northwestern railroad, L and surface lines and Chase Park. Children allowed. Will grant concession and owner will now lease for ensuing year. Apply J. J. OWENS, 920 Conway Bldg. Franklin 6520. Inspection by appointment only.

4 ROOM APTS. AT LAKE.
$75 UP.
Very large, light apts.; decorated ready to move in; full sized din. rms. and kitchens; excellent transp.; view of lake. 804-14 Lakeside-place. See me at bldg. today or call Ardmore 3120. H. C. WALBRIDGE.

2 AND 3 ROOMS.
4407-19 N. LINCOLN-ST.
Modern throughout.
L, steam, bus and surface lines.
2 rooms $50. 3 rooms $60.
E. E. STULTS REALTY CO.,
1901 Montrose-av. [Open Sun.] Bitter. 4040.

KENMORE and BALMORAL.
4 and 5 rooms, two baths; large, light rooms; close to lake and Edgewater Beach hotel; excellent transportation; gas, electric light and refrigeration FREE. Reas. rent. MILTENBERG & GUETTEL, FRANK 3335.

4 Rm. Lincoln Park Apt.
New bldg., beaut., lg. light rms.; blk. to Lincoln Pk., L, bus, surf.; reduced from $92.50 to $78.50, or furn. if wanted. Janitor, 642½ Buckingham-pl., or State 8127.

NEW BUILDING.
1344-1350 Hood-av., near Granville L; 3 rooms and kit., incl. bedrm.; also 4 rm.; all apts. have in-a-dor beds, canvas walls; reas. rent. Agent on premises. Rogers Park 7100.

4-5 RMS. CONCESSION.
Large, light rms., new bldg.; extra in-a-dor bed; strictly modern; low rental; choice Rogers Park and Evanston locations. Call Rog. Park 1619.

811-823 SHERIDAN-RD.
2-4-5-6 rms., sun par.; all apts. newly decorated. See janitor, 821 Sheridan, or
WM. H. MULHOLAND COMPANY
731 Sheridan-rd. Buckingham 3060.

TO RENT—WILL SACRIFICE; SUBLEASE $10 below rent; 4 rms., 2052 Home-av., new bldg., rollaway bed; finest appointments and floor plan; imm. poss. See janitor or call Lake View 5632.

3 Room English Basement.
New bldg., paneled walls; blk. Lin. Pk., L bus, surf. Bulloch, 642½ Buckingham-pl., or State 8127.

TO RENT—2-3-4 RMS., READY JAN. 1ST; in-a-dor beds, mirror doors, ivory trim; many closets; best rent value on N. S. Art. on prem. S. W. cor. Devon and Hermitage, or Long Beach 6715.
TO RENT—ROGERS PARK:
4 rms., light, good sized $65
5 rms., light, good sized $90
6 rms., in 2 apt. bldg., adults $110
PUSHECK & CO., 1336 Morse-av.

Beau. 7 Rms., Linc. Pk. Dist.
2 baths; new dec., fixt.; 20 min. to Loop. 329 Belden. Dearborn 2455.

ELEGANT APTS.
4 and 5 rooms, $70-$80 mo.; unexcelled transportation. Inq. Supt., 2348 Wilson-av.

TO RENT—2 AND 4 RM. APT., PRIVATE rear porch; good transportation; one block Sheridan-rd., L station; rent reasonable. See janitor, 943 Edgecomb.

4 Rms., Average Rent $65.00.
Large, light and airy; can't be equaled for location and trans. 1623 Wilson-av.

TO RENT—6446 BOSWORTH-AV., NR. LOYola L station; large 5 room apt., new bldg., large sun parlor, 4 closets, shower, extra pantry. Sheldrake 1120.
TO RENT—4447 E. RAVENSWOOD-AV.; high class 4 room unheated apt. in brick bldg.; imm. poss.; exc. trans.; rental $35. G. H. GOTTSCHALK & CO. Franklin 2800.

BEAU. 4-5 ROOM APTS.
3 blocks e. of Sheridan at lake.
Concession. 800 Windsor. Central 4624.

TO RENT—2-3-4 R. APTS., NEW BLDG., $55 up; 4350 N. Irving-av., 2205 Eastwood-av., ½ blk. to L; 3458 Janssen-av.
TO RENT—SUBLEASE, 4 RMS., N. E. COR. Thorndale-Winthrop; extra dor bed liv. rm. See jan. or CLAUDE W. MORRIS, STA. 3371.
TO RENT—2 NEWLY DECO. 7 RM. APTS. Can be used for furn. rms. 10-12 W. Division-st. Superior 2458.
TO RENT—2 R. KITCHENETTE APT., $52. 3 rm., 2d flr., frt., real bath rm., pch., $60. 1067 Dakin, nr. Sher.-rd. L sta. Well. 0168.
TO RENT—SUBLEASE 1 RM. KITCH., bath, in-a-dor bed, $50; gas, elec. free. 7735 Haskins-av. Apply janitor.
TO RENT—5 RMS., 4807 KENMORE, 3D, $75. V. J. CURTO & CO., 4615 Broadway. Ardmore 5500.
TO RENT—2-3-4 RM. APTS., NR. EDGEWAter Beach Hotel; all outside rms.; excel. trans.; reas. 5748 Winthrop-av. Janitor.
TO RENT—SUBLET, 3739 WILTON-AV., 5 mod., large rooms; unusually attractive; exc. trans.; reasonable. Ph. Grace, 0429.
TO RENT—CHOICE 5 RM. APTS. RENT $75; nr. Argyle L at 1216-22 Carmen. Cline & Dix, 1127 Argyle-st., Edg. 1334.
TO RENT—5 RMS., 1ST APT., SLEEPING pch.; steam heat; will decorate. 4614 N. Leavitt. Ardmore 1550.
TO RENT—3, 4, 5 ROOM APTS., $62.50, $72.50, $85. B. E. HALAS & CO., Sunnyside 1769.
TO RENT—8 BIG LIGHT RMS. AT LAKE, $175-$200; 2-3 baths. WALLER, 700 Irving Park. Lake View 6480. Open Sun. 1-5.
TO RENT—4 RM. APTS., N. E. COR. WINthrop and Leland; $75. Lake View 6480.
TO RENT—5 ROOMS, STOVE HEAT, 816 Barry-av., $30. Lake View 6480.
TO RENT—4 RMS., $67.50; N. W. CORNER Sheridan and Dakin, at L. Lake V. 6480.
TO RENT—10 R. APT., SCHILLER-ST., NR. Lake Shore-dr.; 4 baths. Lake View 6480.
TO RENT—7 RMS., 1132 ARGYLE, 3D, $50. Stove heat. WALLER. Lake View 6480.
TO RENT—5 RMS., $50, 2355 BELMONT, at Western; stove ht. Lake View 6480.
TO RENT—6444 N. ROCKWELL, 6 RMS., h. w. h.; new bldg.; 1 mo. concess.
TO RENT—7 RMS., 507 N STATE-ST., 2D; stove ht.; sl. R.; $37.50. Lake View 6480.
TO RENT—7007 RIDGE-BLVD., NEW 4 RM. apts.; open for insp.; excel. trans.
TO RENT—5827 RIDGE, 2 RMS., DOOR BED, gas, elect. free. Bargain. Central 8624.
TO RENT—6 ROOM FLAT, CORNER; STM. $60. Waller. Lake View 6480.
TO RENT—5 RMS., 4606 N. CLARK, $47.50; stove ht., hot w. Lake View 6480.

TO RENT—FLATS—NORTHWEST.

4901-7 N. WHIPPLE-ST.
New corner bldg. Ready for occupancy NOW.
4 rooms, $70; 5 rooms, $90.
In-a-dor beds, side lights, paneled dining rms.; plenty closet space; all light, outside rms.; Ravenswood L, Lawrence-av. car line. See agent on premises.

3 RM. KITCHENETTES, $60.
2 RM. KITCHENETTES, $50.
4450 N. Kedzie, in desirable location. Good transp., nr. Kedzie L sta. [Ravenswood line]. Apts. decorated, ready for tenants to move in. Splendid accommodations for business people. See me at bldg. today or call Ardmore 3120.

TO RENT—IMMEDIATE POSS., 3234 Lawrence-av., 3d; $60; 4 rms., stm., door bed. See Theobold, same no., or call Sup. 9365.
TO RENT—4 AND 5 RM. COR. APTS., EXL. trans.; St. Louis and Wilson; reas. rents. 3501-7 Wilson-av. Owner. Lawn. 3926.
TO RENT—NEW 4-5 RM. APTS., ALL LGH. lgt., outside apts.; near trans., schl., stores; $85 up. Off. 4718 N. Kedzie. Jun. 1045.
TO RENT—HIGH GRADE 4 RM. APT., SUN par.; lge. rear pch.; space for auto in yard; nr. L surface; $55. Keystone 5953.
TO RENT—4-5 RMS., STM. HEAT, MODERN. $55-$65; good transportation. 4946 Cortland-st. Belmont 0433.

TO RENT—FLATS—NORTHWEST.

4-6 ROOMS
4345-4349 N. Sawyer-av.
Large, light rooms, in-a-dor bed.
REASONABLE RENT.
Agent in cor. store, or call Dear. 5581.4254.

3 AND 4 RM. APTS., $14-$23.
Gas and lavatory; excellent transportation. Keys at 1209 W. Chicago-av. 2d Ph. Haymarket 0236.

TO RENT—3054 SUNNYSIDE, 4 LIGHT rms.; steam; bargain. Central 8624.
TO RENT—5 ROOM FLAT, MODERN. FURnace heat; $48. 5217 Cuyler-av.
TO RENT—CONC., 5 RS. NEW COR. BLDG., reas. 3605 Claremont. Grace. 5760.

TO RENT—FLATS—WEST.

MODERN 2 RM. APT.
4753 Park-av., 1st B.; in high class bldg.; in-a-dor beds, etc.; rental $55. See janitor or G. H. GOTTSCHALK & CO., FRANKLIN 2800.

TO RENT—4 RMS., NEWLY DECORATED. $30-$35; stove heat. 216 N. Cicero-av., near Lake-st. L.
J. G. UPTON CO.,
4403 Sheridan-rd. Edgewater 0962.
TO RENT—ATTRACTIVE 7 RM. APT. IN 2 apt. bldg., all rms. big and sunny; large lot; high class, convenient location; rent $125 a mo., possible concession. Mans. 1317.
TO RENT—4 RM. APT., IN-A-DOR BED, stm. ht., 5573 Quincy-st., 2d, cor. Columbus Pk.; imm. poss.; concess. Ph. Austin 0095.
TO RENT—[COLORED], 6 RM. FLAT, 317 N. Sheldon-st., $30. Apply Mrs. Delaney, 1001 Jackson-blvd. Haymkt. 7797.
TO RENT—1357 W. HARRISON-ST., 5 rooms, $45 mo.; stm. ht.; janitor service. CREMIN & O'CONNOR, State 3700.
TO RENT—MODERN LAR. 6 RM. FLAT, 621 N. Cicero-av.; stove ht.; $45. Jun. 2078.
TO RENT—5-RM. MOD. LT. AIRY, $50. 3700 W. Chicago ave. Conc. Dearb. 6965.

TO RENT—FLATS—SUBURBAN.

TO RENT—854 RIDGE-AV., COR. MAIN, Evanston, beaut. 7 rm. apt., 2 baths; imm. poss.; reas. rent. Key Mrs. McDaniel. Call even., Sheldr. 3497.

TO RENT—FURNISHED FLATS.

South Side.

1-2 RM. FURN. APTS.
BLDG. JUST COMPLETED.
BRAND NEW FURNITURE.
5728 BLACKSTONE
6331-33 KIMBARK-AV.
2 rm. furnished kitchenette apts., new bldg., ½ blk. from 63d-st. shopping dist., 2 blks. from I. C., L and bus.
Agent on premises.
BARRETT BROS. & MACKEY.
6344 Kenwood-av. Dorchester 7600.

TOWER APARTMENTS
East Tower. West Tower.
6250 Harper-av. 6251 Blackstone-av.
The most modern 1 and 2 room Kitchenette Apartments.
UNUSUAL VALUES.

CORNADA APT. HOTEL,
5212 Cornell-av. Fairfax 5407.
Extra high grade 1-2 rm. kit. apts.; priv. bath; $75 up; fireproof bldg., just completed.

JEFFERY APARTMENTS.
7254 JEFFERY-AV.
Delightful 2 room kitchenettes.
$80 UP.

NEW ALLINGTON APTS.
6239 Blackstone-av. Nicely fur. 2 r. kit. apts. new bldg.; new furn.; light, gas, priv. bath; I. C., L, bus, surf.; maid serv. if des.; reas.

TO RENT—3 RM. MOD. FLATS, 2 BEDS, new bldg.; I. C. sta. 2 blks.; gas, elec., priv. bath; s. par. 434 E. 109th-st. Janitor. Pullman 9133, or Henry W. Johnson. Pullman 0549-4834.
TO RENT—5 LARGE RMS. COMFORTABLY furnished; have young man roomer willing to stay; Rock Island trans. 7532 Stewart-av. Ph. Stewart 7880.

4400 DREXEL-BLVD.
Beau. 2-3 rm. apts., new, very mod.; comp. furn.; gas, el., linen; bus, sur., L; reas. rts.

IRVING APARTMENTS.
4300 Drexel, unusually attractive furn. 2 rm. apts.; hotel service; reas.; bus. I. C., L.

GOING TO FLORIDA.
Beau. furn. 3 rm. kit. apt.; sacr. for $75; radio, Vic., etc.; ex. trans. Kenwood 10076.

KENWOOD APT. HALL.
New. fur. kit. apt.; bus and L ex., 15 min. Lp.; $10 wk up. 4119 Ellis-av. Atl. 5500.

TO RENT—SUBLEASE; LOW RENTAL; beaut. furn., mod. kitchenette apt. Inquire WM. T. WOODLEY & SON, 1642 E. 55th. Open eves. Hyde Park 2187.
TO RENT—FURN., ATTRACTIVE 6 ROOM apt., 2 baths, sun parlor; Hyde Pk.-blvd. nr. 55th-st. Phone Midway 4697.
TO RENT—4 RM. APTS. FURNISHED COMplete, 7420-34 Colfax-av. Agent on premises. Phone Saginaw 3740.
TO RENT—6543 COTT. GROVE, BEAUT. furn. 2 rm. kit. apts.; free gas, elec., linen, dishes; pri. bath, shwrs., reas. rates.
TO RENT—5 LARGE, LIGHT RMS.; NEW bldg.; delightfully furn.; Rock Is., L. Apply F. C. ROWLEY, 7007 Normal-blvd.
TO RENT—UNTIL MAY 1, 2 R. KITCHNT. apt.; leaving city; I. C., Stony Is. transp. Address L H 176, Tribune.
TO RENT—4 R. BEAU. FURN.; ALL CONV. $80. 1036 W. Marquette-rd.; I. H. P. 7780.
TO RENT—4140 DREXEL-BLVD., 2-3 RM. kitch. apts.; nicely furnished; $65-$100.
TO RENT—830 OAKWOOD, WINAMAC 2 R. pri. bath; plenty ht.; I.C., No. 1 bus, L; reas.

North Side.

3161 HUDSON-AV.
3 ROOM APT.
Very attractive layout, including bedroom in brand new bldg., close to Belmont Harbor. Beautifully and completely furnished. Call
GEO. M. FORMAN & CO.,
3152 Sheridan-rd. Wellington 3000.

Sherburne Beach Apts.
EXCLUSIVE RESIDENTIAL SECTION.
4-5-6 room apartments, elegantly furnished, all outside light rooms, overlooking lake, near Granville L or bus passes door.
6259 SHERIDAN-RD. SHELDRAKE 2700.

Edgecomb-pl., 825-7—Oregon
apts.; 2-3 rm. furn. kitch. apts.; newly remodeled; under new management; reas. prices; good trans.; Sheridan L sta., bus, Broadway surface. Lake View 6561.

IDANHA.
550 Melrose, beaut. new. furn. 1-2-3 rm. kts., gas, elec., laundry; nr. Linc. Park, bus, Bdwy. cars; $12 wk. up. Wellington 5145.

FERNWOOD APT. HOTEL.
Home like, clean, well furnished 3, 4 and 5 room apts. 4048 Sheridan-rd. Bittersweet 3500.

FRONTENAC APTS.
Newly decorated and large, handsomely furnished 3, 4, 5 and 6 rms. 725 Irving Park-bvd. Phone Lake View 7672.

The New Cluxton Hotel.
7450 GREENVIEW-AV. SHELD. 8404.
These ultra modern French renaissance apts. for rent at unheard of rates.

4069 KENMORE-AV.
JUST COMPLETED; NEAR SHER. X. BUS; beaut. furn. 2-3 rm. apts.; bedrm. and in-a-dors; lt., gas, linens; maid service; reas.

FERNDALE APTS.
549 Aldine. 3300 N., beaut. furn. 2 r. kit., gas, elec., lin.; maid incl., $16-$18-$20 wk.; blk. bus, ¼ blk. Broadway car. Bitter. 3610.

Leaving City; Will Sublet
very beautiful 5 room kitchenette, furnished or unfurnished; near Lincoln Park. 539 Wellington, Apt. 12.

7735-57 SHERIDAN-RD.
Beaut. furn. or unfur. 2 and 3 rm. apt.; near lake; gd. transp.; in-a-dor beds; imm. poss. Agent on prem. all day.

5 RMS.—ALL OUTSIDE.
Artistically furnished; convenient to lake, stores, L and bus. Available Jan. 15 to June 15, $125. 7515 Greenview-av. 24.

Must Sublease Immediately!
Marlborough, cor. Deming-pl., Lakeview; 3 large rooms, kitchen, grand piano; long lease. Apt. 2-M. Diversey 4400.

ARGYLE SHORE APTS.
Furnished Apts. Hotel Service.
909 Argyle-st. Long Beach 7275.

FULLERTON PKWY. APTS.
Completely furn. 3 rm. apt., sleeping porch and bath, $90 up. 531 Fullerton-pkwy.

TO RENT—WELL FURN. 2 RM. APTS., living rm., dinette, kitchnt. and priv. bath; gd. trans.; e. of Bdwy.; rent reas. 645 Gary-pl., at 3633 north.
TO RENT—2-3-5 RM. KITNTS.; CHILDREN welcome; weekly, monthly; reasonable; perfect home for visitor. Sunny. 5950. Another bldg., 521 Brompton-pl., 3500 north.

SWANVILLE APTS.
2 and 3 rm. furn.; light, gas, linen, 3534 Broadway. 822 Edgecomb. Bitter. 1600.

TO RENT—1, 2, AND 3 RM. KITCH. APTS.; excellent loc. and transp. Sunnyside 3166. 840 Eastwood-av. Beas.
TO RENT—NR. LINC. PK., BEAU. FURN. 3 rm. sun par. apts.; high grade bldg.; $85. RICHTER, MAIN 0700.
TO RENT—MY BEAUT. 5 R. 3D APARTment; radio, phono., 1 r. rd., $40; bal. $100. Sher.-rd., nr. Wils. Sunny. 2001. Ard. 0276.
TO RENT—4 RMS., ST. HT., $58 MO. WILL sell hskpg. outfit and make rent $48. Apt. 1, 2223 N. Clifton.
TO RENT—LA FAYE APARTMENTS. 4836 Magnolia; beaut. dec. 1-2-3 rm. kit. apts.; linen, lt., gas free; in-a-d. $13 wk. up.
TO RENT—711-13 SHERIDAN-RD., 4 RMS., new sun par.; newly furn.; $100. Poss. Jan. 1. Ph. Buckingham 3060. Mr. Gerick.
TO RENT—5 RM. FUR. APT., PIANO, NR. Lin. Pk. $25 wk. 628 Kemper-pl. Lin. 6871.
TO RENT—5 LRG. RMS., NEWLY DECOR.; nr. park. GEHM, 524 Diversey-pkwy.
TO RENT—1004 N. CLARK, MOD. 1-2-3 RM. kit. apts., pri. bath, elev. serv., $8-$20; w.d.
TO RENT—BEAU. 5, 6 RM. APT., LIN. SH. dr. trans.; im. poss. 2447 N. Clark-st.

TO RENT—FURNISHED FLATS.

North Side.

THE HIGHLANDS,
7455 Greenview-av., 1 blk. lake, bus, Jarvis L; res. neighborhood; 2-3-4 kit. apts., compl. furn.; fireproof bldg.; elevator service; $61 to $130 mo., including light, gas, service.
4501 Malden, newly furn. 2 and 3 rm. apts. $77.50 to $100 mo., including light, gas.
626 Gary-pl., beautiful 2 and 3 rms. and sun parlor; new, furn.; 2 in-a-dor beds; $77.50 to $95. Rogers Park 6100.

RIVIERA APARTMENTS,
4845 MAGNOLIA. SUNNYSIDE 1449.
1-2-3 rm. apts., with kitch., linen, lt. and gas free; low rates; bus, L, surface.

West Side.

TO RENT—2-3 RM. KIT. APTS., RICHLY furn., new, fireproof, 5601 West End-av.

Suburban.

OAK PK.—GAYLORD APTS.
Finest, new; fur. 2 r., kit.; 1 blk. L ex.; 20 min. Loop; str. w. Plaza Hotel; imm. poss. $75 up; sht. lse. 116 S. Maple. O. P. 7825.

WANTED—TO RENT—FLATS.

WANTED—TO RENT—ATTRAC. FURN. apt., south of 47th-st., east of Cottage Grove, for about 2 months from early part of January; must have 3 bedrms.; tenants will give ex. care. Address 1168 Hamptondale-rd., Hubbard Woods. Please state rental.

TO RENT—STORES—DOWNTOWN.

TO RENT—BEST TRANSIENT TRADE, CORner on upper Michigan-av. Mr. Borp. Superior 4373.

TO RENT—STORES—SOUTH.

3 LARGE STORES.
5511-19 KENWOOD-AV.
Newly remodeled 150 apt. bldg., cheapest rent in city, suitable for barber, beauty shop, restaurant, shoe repair, tailor, or gen. dry goods. Call Main 2600.
REAL ESTATE MANAGEMENT CORP.

TO RENT—301-307 E. 31ST.
T. E. Wells & Co., 76 W. Monroe. Sta. 4240.
TO RENT—2133 INDIANA-AV., $125.
T. E. Wells & Co., 76 W. Monroe. Sta. 4240.

TO RENT—STORES—NORTH.

3814 BROADWAY,
adjoining Chateau Theater. Large store; excellent location for dry goods, gents' furnishings, or gift shop.
WM. H. MULHOLAND COMPANY.
731 Sheridan-rd. Buckingham 3060.

Division, S. E. Cor. Sedgwick.
Transfer corner, live bus. center. LOUIS SALINGER, 900 Burnham Bldg. State 3636.

TO RENT—STORES, NEW BLDG., CORNER Wellington-Seminary, suitable for grocery, delicatessen or tailor. Rogers Park 6100.
TO RENT—STORES, OFFICES AT GRANville L sta.; neighbd. shopping center. $25 up. Paul E. Hartung & Co., 1120 Granville.
TO RENT—STORE; EQUIP. FOR MFG. Radio or retail groc., mkt. or rest. Gd. loc. Near L trans. cor. Dear 6965.
TO RENT—STORE, 1963 WILSON-AV., CORner of Robey, $60. Lake View 6480.
TO RENT—1145 BERWYN, COR. 1129 BERwyn, 15x50; Arco htr. Lake View 6480.

TO RENT—STORES—NORTHWEST.

TO RENT—2 STORES, BUTCHER, BAKERY only; 1 for any bus. 5138-42 Fullerton-av.

TO RENT—STORES—WEST.

TO RENT—179 N. CICERO-AV., HIGH class store; suitable for any high grade business. For further information call G. H. GOTTSCHALK & CO. Franklin 2800.

TO RENT—OFFICES AND SHOPS.

Central.

TO RENT—IN THE TRIBUNE TOWER, outside office space—unsurpassed for light, air, service and appointments. All-day parking facilities. Space divided to suit; mahogany trim, cork carpet, awnings, window shades, etc. Price reasonable. Apply to Holmes Onderdonk, Manager, R. 1229 Tribune Tower. Telephone Superior 0100.

DUNHAM BUILDING.
READY FOR EARLY OCCUPANCY.
OHIO-ST., NEAR LAKE SHORE-DR.
FOR PARTICULAR TENANTS.
UNUSUAL DAYLIGHT OFFICE SPACE.
BEST OF SERVICE ASSURED.
ALL AT MODERATE RENTALS.
PARTICULARS CHEERFULLY GIVEN BY
BOWES REALTY CO., Agts.,
360 N. MICHIGAN-AV. DEARBORN 8750.

ST. CLAIR BLDG.
To Rent—Attractive offices; units of 500 to 12,000 sq. ft.; half loop rentals; beautifully finished; fine light; near Wrigley, Tribune, and Central Life Bldgs.; on Erie-st. at Michigan-av.; North Central postoffice in bldg.
EDWIN J. BOWES JR. & CO.
111 W. Monroe-st. Rand. 5075.

HARTFORD BUILDING
S. W. CORNER DEARBORN AND MADISON, AT THE VERY CENTER OF THE LOOP.
Excellent suite, reception room, and 2 private offices; also one large suite and a small single office; very reasonable; good light and service.
Room 402, 8 S. Dearborn. Central 6637.

TO RENT—A FEW DESIRABLE OFFICES IN WRIGLEY BUILDING. WINSTON & CO., AGENTS. SUPERIOR 8102.

CHICAGO STOCK EXCHANGE BLDG.,
30 N. LA SALLE-ST.
A few desirable offices; $60 and up.
JUDSON F. STONE, AGENT.
Main 1776. 30 N. La Salle-st.

MALLERS BLDG.
S. E. COR. MADISON AND WABASH.
Large and small space; immediate poss.
APPLY AT OFFICE OF BUILDING.
Room 1216. Central 5473.

TACOMA BUILDING,
5 N. LA SALLE
Well lighted offices and suites at $50 to $185 per month. Apply Room 1010.
THE UNIVERSITY OF CHICAGO. Frk. 3461.

REAPER BLOCK
N. E. corner Clark and Washington: corner suite; 3 private offices and reception.
JUDSON F. STONE.
Main 1776. 30 N. La Salle-st.

U. S. EXPRESS BLDG.
60 W. Washington; offices, $27.50 and up.
JUDSON F. STONE, AGENT.
Main 1776. 30 N. La Salle-st.

TO RENT—184 W. WASHINGTON-ST., COR. Wells-st., daylight offices for all lines of business; attractive rental.
MILTENBERG & GUETTEL, 108 S. La Salle.
TO RENT—SUBLET, SACRIFICE 2,000 SQ. ft. office space, new bldg., best loc. N. Michigan-av. Also 1,200 sq. ft., best S. Michigan-av. space. Inq. 1814 McCormick Bldg.
TO RENT—LARGE SINGLE OFFICES AND SUITES, containing 2 to 7 priv. offices; immed. poss. John R. Magill & Co., 35 N. Dearborn-st.
TO RENT—FURN., COMPLETELY CARPETed, large or small office suite. McCormick Bldg. Harrison 3888.
TO RENT—OFFICE IN MOST CONVENIENT locality on N. Michigan-av., cheap. Call Superior 7960.
TO RENT—PRIVATE OFFICE, MAHOG. fur., full service; $20; opp. N. W. station. Hubbard, 9 S. Clinton.
TO RENT—PRIVATE OFC., DESK SPACE, MAILING ADDRESS, $5 MO. AND UP. EDMOND OFF. SERVICE, 20 E. JACKSON.
TO RENT—FURN. PRIVATE OFFICE, ALSO desk space and mail service. Reas. rent. Rm. 411, 20 E. Jackson. Harrison 3950.
TO RENT—PRIVATE OFFICE BEAUTIFULly furn.; steno. service opt.; reas. rent; gentle. 1209 Conway bldg. Frank. 5148.
TO RENT—FINE LT. RM., GARRICK BDG.; also desk space. Ph. Wabash 3508.
TO RENT—DESIR. FURN. PRIV. OFFICE; steno. serv. opt.; reas. 813 Straus Bldg.
TO RENT—PRIVATE OFFICE AND DESK space. 30 N. Michigan, Room 1904.
TO RENT—MOD. DAYLIGHT OFFICES, 9 story Flatiron Bldg., Madison-Ogden.
TO RENT—MAHOG. FURN. PRIVATE OFfice and desk rm. R. 1114, 127 N. Dearborn.
TO RENT—3 RM. OFC., 109 N. DEARB., $50. Partly furn. or unfurn. Roosevelt 2025.

Outlying.

TO RENT—OFFICES IN MEDICAL ARTS Bldg., 1305 E. 63d-st., exclusively for doctors and dentists; ideal transp.; elevator, gas and comp. air furnished free. ALBERT O'ROURKE & CO., State 7402.
TO RENT—4 RMS., 3934 SHERIDAN-RD., 2d, at L; $67.50. Lake View 6480.
TO RENT—2355 BELMONT, AT WESTERN and Clybourn, $15. Lake View 6480.

TO RENT—FLOORS AND LOFTS.

TO RENT—FLOORS, 6,000 SQ. FT. IN MODern fireproof spkld. bldg.; just across river; P. & F. elevs.; heat. Splendid for machinery or electrical lines. Sales, stock, office, etc. Will divide. Poss. soon.
ALEX FRIEND & CO.,
29 S. La Salle-st. Randolph 4916.

FOR RENT—7,300 SQ. FT.
Light on 4 sides; modern bldg.; sprinkler and burglar alarm system; completely electric wired; $275 per month. SCHEYER, INC. 5th fl., 1036 W. Van Buren-st. Monroe 7153.

TO RENT—630 S. WABASH, 2D FL., 16,000 sq. ft.; open space; freight and pass. elevators; steam heat; sprinkled; poss. now.
JUDSON F. STONE, AGENT.
30 N. La Salle-st. Main 1776.
TO RENT—COR. 2D FL., NEW CONCRETE bldg., 75x100; close in, West Side; st. ht.; elec. elev.; cheap rent. Apply 812 First National Bank Bldg.

TO RENT—FLOORS AND LOFTS.

TO RENT—FLOOR, 25,000 FT., 250 LB. floor load; light 4 sides. Belt switch. WM. KAPLAN, 36 S. State-st. Cent. 4459.
TO RENT—2D AND 3D FLOORS, LIGHT, steam heat lofts. 1509 Milwaukee-av.

TO RENT—MFG. PROPERTY.

TO RENT—WE ARE THE OWNERS OF 100,000 sq. ft. of building space, sprinkler system installed, ideally located in Peoria, Ill., on switch track and Ill. river. This space is suitable for any purpose, warehousing or industrial, or what have you? Address MR. KAPLAN, 1115 W. 48th-st. Yds. 1749.
TO RENT—3,000 SQ. FT. AND UP, 1ST FL., spkld. C. J. switch; 25c unheated, 32½c heated. Or will build.
CENTRAL MANUFACTURING DISTRICT. 1305 First Nat. Bank Bldg. Rand. 2235.
TO RENT—4121 LA SALLE, COR. ROW, 17,000 ft., hvy. constr., htg. plt., elec. ... CHANDLER & MONTAGUE. Rand. 1833.
TO RENT—N. W. SIDE, NR. "L," 14,000 FT., mill sprink. bldg.; may divide; ht., elev. ser., skylt., live stm. if desired. PAUL C. LOEBER & CO. Ph. Frank. 0757.
TO RENT—SPACE WITH LIVE STEAM and power; cheap. FRANKLIN 4860.

TO RENT—BUILDINGS.

LAKE AND WELLS.
Next to N. E. cor., 20x135 ft. and basement; 20x22 ft. balcony office; alley entr.; elevator; lrg. display window; immed. poss. Call MR. BEAN, Harrison 9120.

TO RENT OR SALE—NEW ONE STORY bldg., on car line, 9,000 ft.; light 4 sides; toilets; skylight; attractive terms. WM. KAPLAN, 36 S. State-st. Cent. 4459.
TO RENT—123-125 S. WELLS-ST., 3 STORY brick building, 35x90, alley cor.; suitable 1 tenant; poss. Jan 1, 1926. MARK LEVY & BROTHER, 140 S. DEARBN.
TO RENT—WAREHOUSE, 40TH AND MICHigan. W. W. Tarr Co., 135 S. State. Randolph 0474. Mr. Gardner.
TO RENT—BLDG., 90,000 FT., 1 STORY, sprink., switch trk.; rental 20c ft.; long lse. WM. KAPLAN, 36 S. State-st. Cent. 4459.
TO RENT—1 STORY BLDG., 25,000 SQ. FT., on track; 25c ft. FRANKLIN 4860.

STORE AND OFFICE FIXTURES.

DRUGGISTS EVERYWHERE CONTEMPLATing installing a new outfit or fixtures will find it profitable to investigate the LEDERER MADE OUTFITS WITHOUT A FAULT AND FOR THE LEAST COST.
SPECIAL FIXTURES to order. Plans and estimates gratis. TERMS if desired.
JAC. LEDERER, INC.,
700 W. Madison-st. Ph. Monroe 2496.

10 USED ROLL TOPS, FLAT AND TYPEwriter desks, oak and mah. 250 swivel and arm chairs. 100 steel lockers. 50 oak and mahogany filing cabinets. The entire stock of J. V. Farwell & Co. is being sold at our store at bargain prices.
CENTRAL OFFICE FURNITURE CO., 427 S. Wabash-av., Harr. 1567.

PARTITIONS and RAILINGS.
Large stock ready for delivery; used oak railing bargain. HUETHER & CO., Mfg. 4511 W. Grand-av. Belmont 8247.

OAK OR MAHOG. FLAT, ROLL TOP, AND type desk, steel or wood files, chairs, tables, 1 safe cabinet. Spitzer's, 173 W. Lake.
PRE-INVENTORY SALE OF NEW AND used desks, chairs, and all office equipment. SABATH DESK CO., 172 W. Lake-st.
BEAUTY SHOP AND BARBER'S FIXTURES, new and used; easy payments. PAIDAR CO., 1214 N. Wells-st. Ph. Diversey 0200.
DELICATESSEN STORE FIXTURES—All oak; almost new; will sell separate. 644 W. Madison-st.
BUTCHER BOXES, COUNTERS, ETC. AMERICAN STORE FIXTURE COMPANY. 121-125-127 S. Halsted-st.
RESTAURANT FIXTURES—CHEAP; LARGE stock; save money and pay on monthly payments. Chas. Bender Co., 608 N. Wells-st.
STORE FIXTURE SALE—PRE-INVENTORY closeouts, real bargains, now. 1700 S. State-st.
FOR SALE—COMPLETE SET OF WALNUT store fixtures, suitable for ladies' ready to wear, furs, or clothing. 4653 Sheridan-rd.
COMPLETE BAKERY—FOR SALE OR RENT—8149 So. Chicago-av. Drexel 2782.

SAFES.

40 USED SAFES FROM OLD WATER-ST. Market—For Sale—Cheap. Herring-Hall-Marvin Safe Co., 223-225 W. Lake-st.
PRE-INVENTORY SALE OF NEW AND used safes. SABATH, 172 W. Lake-st.

LOANS—PERSONAL PROPERTY.

QUICK LEGAL RATE LOANS.
FROM $10 TO $300.
ON FURNITURE OR SALARY.
STRICTLY CONFIDENTIAL.
For $50 the total cost for 10 months, $9.63
For $100 the total cost for 10 months, 19.25
For $200 the total cost for 10 months, 38.50
For $300 the total cost for 10 months, 57.75
MASON FINANCIAL CO.
8 S. DEARBORN-ST., ROOM 910.
Phone Central 3516 or Central 5059.
UNDER STATE SUPERVISION.

FURNITURE LOANS
LEGAL RATES.
Illinois Investment Co.,
ROOM 702, 8 S. DEARBORN-ST.
S. W. COR. MADISON.
We make loans on furniture, pianos, and other values on short notice; repayment to suit your convenience. Call, write or telephone 4573 or 7851 Central your requirement.

Salary-Furniture Loans.
LEGAL RATES.
T. B. WARD,
8 S. Dearborn, Room 614. Randolph 1360

FURNITURE LOANS, $10 TO $300. HOUSEHOLD FINANCE CORPORATION. 105 W. Monroe-st. Phone Cent. 2559.
MASON FINANCIAL CO. FURNITURE AND SALARY LOANS. 8 S. Dearborn, Room 910. CENTRAL 3516.
LOANS—$10 TO $300. 736 E. 63d-ST., 2D FLOOR. FAIRFAX 2839.
LOANS—$10 TO $300. ROOM 702, 77 W. WASHINGTON-ST. PHONE DEARBORN 0137.

BARTER AND EXCHANGE.

SEVERAL SMALL PIECES OF CHIcago vacant; sizes range from 25 ft. business lots, ½ acre up to 5 acre tracts, at prices less than actual values today. Without asking more than I have sold the adjoining property for, I will accept in payment any of the following articles, which I have immediate use for: A tract of land anywhere in United States or a good summer resort location; a good used auto or any income producing securities. Can furnish best references and guarantee title by Chicago Title and Trust Co. Address C I 504, Tribune.

WILL TRADE FOR ANYTHING OF VALUE, or car, $1,800 chattel mortgage, payable $100 mo.; $1,200 contract, payable $45 mo., at 6% interest. Phone Kildare 8790.
DIAMOND RING, 1.36; LIBRARY ENCY.; Harvard classics; Stoddard lectures, etc.; for stock or bonds. Ph. Rogers Pk. 5887.
CORNER LOT 36X125 IN CITY; IMPROVEments; by owner; sacrifice; will trade for automobile. Address N P 235, Tribune.
USE OF FLAT FOR PAINTING, REPAIRS; what? Address E 144, Tribune.

RADIOS AND SUPPLIES.

RADIO SET, CLEAR TONE; RADIO BATtery stand and walnut console, $9 and $25. 3235 N. Ashland-av. and Melrose-st. Sell dealer job lot at low price.
9 TUBE SUPER, $125; GETS CALIF. 50 yds. from WEBH. If you live nr. a station see this. 6-10 p. m. 1554 Howard-av. R. 18.
FRESHMAN 5 TUBE COMP., $68; FREE installation; also Radiola superhet. at 20% disc. W. B. MUSIC CO., 1142 Wilson.
CABINETS AND CONSOLES, 1 OR 1,000, factory prices. 1132 Transportation Bldg.

INSTRUCTION.

SYNCOPATE AXEL CHRISTENSEN WAY: Piano, sax., banjo, organ, etc. Christensen Schools, 20 E. Jackson, 526 S. Western, 933 Belmont, 718 W. 63d, 3945 W. Madison, 2200 S. Crawford, 2602 Milwaukee. Booklet free.
LANGUAGES—FRENCH, SPANISH, GERman, Italian, English, etc. Day and eve. classes. Berlitz School of Languages, 56 E. Congress-st. Har. 0392. Evans., Univ. 1860.
SHORTHAND COACH SCHOOL—PRIVATE instruction shorthand, bookkeeping, and typewriting. Other commercial subjects. 431 S. Wabash, Rm. 104, 10th fl.

DANCING SCHOOLS.

LEARN TO DANCE NOW. TERESA DOLAN, 1208 E. 63d-st. Classes nightly at 8. Private lessons day or eve. Hyde Park 3080.
CAPITOL ACADEMY DANCING. 4 private lessons, $3; class lessons free. Capitol bldg., 4th floor, 159 N. State-st.
NEW CHARLESTON, COMP. COURSE, $10. Harvey Thomas, 59 E. Van Bur. Wab. 2394.

FINANCIAL.

LOANS—ANY AMOUNT
ALSO GENERAL FINANCING.
FIRST AND SECOND MORTGAGE.
E. E. GLATT,
2454 MICHIGAN-AV.
Phone All Depts. Calumet 0063

BUILDING MATERIALS.

3,000 TONS OF PRACTICALLY NEW STEEL beams, just removed from the Hibbard-Spencer-Bartlett Bldg.; sizes include 12-15 in. beams from 16 to 18 ft. long; will sell at prices at which it would pay you to store them. Ph. MR. KAPLAN, Yards 1749.

BILLIARDS AND BOWLING.

NEW AND USED BILLIARD TABLES—Low prices. Easy terms. KEEFE & HAMER CO., 17 N. Wabash-av.

REAL ESTATE FOR SALE.

APARTMENTS—SOUTH SIDE.

$5,000 XMAS GIFT.
This 6 flat, brk. frt., all 4 rms., steam, oak, tile bath; no vac.; pr. $25,000; worth $30,000; $3,500 cash; E. Z. terms on bal.
HOBBS & GRUBB, INC.,
446 E. 47TH-ST. ATL. 4610-11-12.

FOR SALE—24 APT., CORNER CALUMET-av. nr. 51st-st.; rent $20,000 per annum; price $125,000; might consider smaller improved or mtg. paper and cash.
R. M. O'BRIEN & CO.
3457 Indiana-av. Douglas 1868.

3 FLAT FRAME BLDG.
6 rooms each, located 7230 Langley-av., price $8,000, $4,000 cash, rest to suit buyer; 1st flr. empty; keys on 3d floor; rent 1 flat. Lot 25x125. Call owner. Chesterfield 3137.

FOR SALE—9643 FOREST-AV., MOD. 4 flat, stm. ht., big barg.; $18,500, only $3,000 cash.
ISADOR FERGUSON & CO., INC.
139 N. Clark. Dearborn 7441.
FOR SALE—TO COLORED, BRICK 2 FLAT and basement, stove and furnace heat, rent $95 per month. Price right; $1,000 cash required. LINCOLN STATE BANK, Real Estate Dept. 11 E. 31st-st.
FOR SALE—NEAR UNIVERSITY AND MIDway, cor. bldg., 11 small apts. each with bath, well furnished; income over $6,500 a year. C. W. HOFF & CO., Hyde Park 2120.
FOR SALE—12 APT., 52D, NR. WOODlawn; income $12,500; 5½ times rent; $12,000 to $15,000 cash. HUMPHREY & GRUBB, 907 E. 47th-st. Ken. 9800.
FOR SALE—9 APARTMENT BLDG., NEAR 63d and Woodlawn-av.; $50,000. A REAL BUY. MALOOLY, 6824 Stony Island; Hyde Park 2145.
FOR SALE—HIGH CL. HYDE PK. 27 APTS. 4-5-6; exc. loc. and trans.; inc. $34,000 yr. Consider So. lands. Address E 137, Tribune.
FOR SALE—2 FL., COR. 76TH & VERNON. Cor. lot, 50x125. Price $16,500.
J. J. DEVINE & CO., 834 E. 47th-st.

APARTMENTS—NORTH SIDE.

FOR SALE—OR EXCHANGE—NEW 30 APT. choice Lake View section; good transp.; fine shopping center; rent $25,500; mtg. $135,000. Trade for improved or vacant.
Arthur Kruggel & Co., 4865 Broadway.
FOR SALE—$20,000 CASH, BAL. MTGE. buys beautifully appointed Duplex apt. bldg. in gold coast netting purchaser good returns on investment. Address N P 164, Tribune.
FOR SALE—$25,000 CASH FOR 18 APT. BLDG. Will sacrifice my equity for immediate sale; good income; well financed; choice location. Address L T 352, Tribune.
FOR SALE—FINE SUN PAR. 6 APT. BLDG. Edgewater, e. of Clark; 5 rms. ea.; lot 50x135; straight 1st mtge.; $15,000 cash; price $47,000. Ravenswood 8818.
FOR SALE—6 FLAT, MODERN, NEAR LOY. L; owner anxious to sell; will sacrifice. Roy E. Knauer & Co., 6168 Broadway.
FOR SALE—2 FLAT, 6 RMS. EACH; ALSO 2 flat, 4 rms. each, on rear of lot; $8,950, cash $2,500. Call at 1515 Lawrence-av.
FOR SALE—EDGEWATER 6 APT., SUN P., 1 blk. Broadway and L; real barg.; trade for smaller. Sheldrake 9102.
FOR SALE—NEW 2 FLAT, 3 BLKS. L STA.; h. w. ht.; only $14,900; terms; $2,500 cash; bargain. Address L D 167, Tribune.

APARTMENTS—N. W. SIDE.

New 2 Flat Brick, $13,500.
Sun parlors, 5-5 rms., 20 min. to loop; 2d apt. rented; 2 furnaces; steel const. 4743 Keating [4700 west] at Lawrence. Irv. 7780.

BUSINESS PROPERTY—SOUTH.

FOR SALE—INDIANA-AV., COR., BRICK bldg., stores and flats, stove heated; rental $3,060; price $20,000.
W. H. BOWERS & CO.,
Calumet 0983. 6 E. 31st-st., N. E. Cor. State.
FOR SALE—8 STORES ON EAST 79TH-ST. Arcola ht.; cash and trade. Brokers don't answer. Call Fairfax 0600.
FOR SALE—DOUBLE SECTION BUSINESS corner lot. Address E 596, Tribune.

BUSINESS PROPERTY—NORTH.

FOR SALE—BARGAIN—OLD BAKERY stand, 4 story brick bldg., store and 4 flats, 5 and 4 rms.; also 2 story frame, Store and 5 and 2 rms. and double brick garage. Rents $4,572 yrly. Price $30,000. Cash $10,000. Sedgwick-st., nr. Division-st. FRANK BECK, 2014 IRVING PK.-BLVD.
FOR SALE—12 APT. NEAR ARGYLE L; 4's and 5's, inadors; mtg. $45,000; take trade for part equity. 5535 N. Clark-st.
FOR SALE—GREENHOUSE, BUSINESS AND modern 3 apt. bldg. on car line; lot 75x125. Bargain. Rogers Park 4142.

BUSINESS PROPERTY—N. W.

FOR SALE—3 STORES IN A DANDY LOcation, just completed; lot 50x125; price $18,000, only $6,000 cash.
OLIVER L. WATSON & SON.
5624 Irving Park-blvd.

BUSINESS PROPERTY—WEST SIDE.

FOR SALE: BUS. PROP. GOOD COR. NR. theater, long lease. 5930 Madison-st.

HOUSES—NORTH SIDE.

6 ROOM BUNGALOW.
Owner will sacrifice fine brk. sun parlor bldg., 1 car garage, finished attic, nr. school, park, and Ravenswood L terminal. Price for quick sale, $9,500.
GUDBINS & McDONNELL,
6505 Sheridan-rd. Sheld. 8800.

FOR SALE—BARG., 2400 N., 10 RM. HSE. e. of Clark; new plumbing-heating plant; $6,000 cash req. Address N P 161, Tribune.
FOR SALE—HIGH GRADE 6 RM. BUNGAlow, large lot, tile roof and tile bath. 6731 N. Campbell, 2 blks. from Western.

HOUSES—NORTHWEST SIDE.

Home on Large Grounds.
Modern 9 room house on N. Central-av. [Jefferson Park]; 113 ft. front on section line street. Bargain at $15,000. KOESTER & ZANDER, 27 W. Washington-st.

$500 DOWN PAYMENT
buys fine new 5 rm. frame bungalow; furn. heat; 30 ft. lot; well loc.; act quick. Ray W. Summe, 5613 Lawrence-av. Pal. 6000.

FOR SALE—CHOICE BRK. BUNG. DRUMmond-pl., nr. Kelvyn Pk.; 5 rms. furn. ht.; $8,500. E. G. PAULING & CO., 5 N. La Salle-st.
FOR SALE—NEW 5 RM. BUNGALOW, $500 cash, bal. $55 mo., incl. all int.
RICHARD H. THOMAS JR. & CO.,
6348 Irving Park-blvd. Kildare 0217

HOUSES—WEST SIDE.

FOR SALE—2049 WASHINGTON-BLVD., 50 ft.; 11 rms.; hot water heat; elec.; poss. when sold.
WHITESIDE & WENTWORTH, 8 S. Dearborn. 1514 and 3233 Madison.

VACANT—SOUTH SIDE.

BUSINESS CORNER,
58x213 feet, southeast corner of 69th-st. and Stony Island-av. Need $30,000 cash. GLATT & PRICE, 6827 Stony Island-av. Dorchester 3800.

FOR SALE—THE LAST EXCLUSIVE WOODed lot, fronting beaut. golf course; easy terms; restricted; refs. req.; also 2½ acres located on R. R. switch, near 107th-st. Quick action. Address L E 394, Tribune.
FOR SALE—HAVE ABOUT ¼ ACRE WITH improvements paid, between 79th and 80th; near biggest S. W. corner, at less than wholesale acreage prices; $1,200 will handle. Act quick. Address E 557, Tribune.
FOR SALE—BEVERLY PARK HOME SITES. $3 down; $690 each; $3 a week.
FRANK DE LUGACH, Owner,
9349 S Western-av. Phone Beverly 7067.
FOR SALE—6137-39 KENWOOD-AV., 50x183, ripe for large apt. or apt. hotel. CHATAIN & CO. Mid. 8745.
FOR SALE—50X125 ON EVANS-AV., NEAR 64th-st. Improvements paid. Price $50 per ft. Call Hyde Park 2976.

VACANT—SOUTHWEST SIDE.

FOR SALE—50 FT. ON W. 59TH-ST., 8 frt., 225 ft. W. of St. Louis-av.; $110 ft.; mtg. $1,000. F. A. SHIVELY & CO. 3410 W. 63d-st.; Prospect 9059.

VACANT—NORTH SIDE.

BEST BUY ON N. SHORE.
6 RESIDENCE LOTS.
Less than acreage prices. Will sell all or part of my fine residence lots at prices less than adjoining acreage can be bought for. Adjoining car line; near new L station. Only $250 cash on each lot. Address L T 430, Tribune.

SOMEBODY'S LUCK.
My lot on Summerdale at car line. All improvements in, and paid for. Restricted to apartment buildings. School 2½ blocks away. Near Edgewater. Need $1,200 cash. Address N L 122, Tribune.

FOR SALE—LINCOLN-AV. BUSINESS frontage, near Lincoln, Lawrence and Western; 50x125. Terms to reliable party with $4,500 cash. Address N L 160, Tribune.
FOR SALE—MY LOT IN NORTH EDGEwater, restricted to brick buildings, near Devon-av. Price $1,650. Need $450 cash. No brokers. Address N L 123, Tribune.
FOR SALE—3 APT. LOT 2 BLKS. FROM Howard L exp. sta.; nr. beach, park, good shops and B. & K. new theater. Fine bargain. $175 a ft. Address K G 269 Tribune.
FOR SALE—MY 33X125 FT. APT. LOT, 3 blks. L sta., $1,375; terms. A rare bargain. Address L N 561, Tribune.
FOR SALE—3 LOTS, 33X125, RIPE FOR apts.; 2 blks. L sta.; $1,395 ea.; terms. A rare barg. Address K F 464, Tribune.
FOR SALE—BUILDERS: BUY 100 FT. KENmore-av., choice loc.; req. $30,000 cash. Heyda & Kane, 1413 Lunt. Briargate 0678.
FOR SALE—3 LOTS, 33X125, HALF BLK. L sta.; $1,225 ea.; terms; sell one or all. Address M O 340, Tribune.
FOR SALE—MY 35X125 APT. LOT; 3 BLK. to transp., $995; terms; a rare bargain. Address H G 297, Tribune.

VACANT—NORTHWEST SIDE.

FOR SALE—$900, TWO BOULEVARD lots overlooking golf club, with sewer, water, sidewalks in and paid for. Will sell one or both. Cash or terms. No brokers. Address H X 404, Tribune.
FOR SALE—60x125 ON ARGYLE FOR $1,050. Big bargain for quick sale; no brokers. Address N L 150, Tribune.

REAL ESTATE FOR SALE.

VACANT—NORTHWEST SIDE.

INVESTORS.
Start the new year right. Own a piece of property in Chicago, predicted to be 5,000,... by 1935. Thousands are making fortunes. Why not you? ... property only 9½ ... from the Loop, near Harlem-av. ... churches, stores, and 7c transportation. ... think of it! Lots, 30x125, in fast growing built-up section, only $600; $150 cash ... to suit. No brokers. Address L T ... Tribune.

FULLERTON-AV. BARGA...
N. e. cor. Fullerton and McVickers ... and Fulle... all improv in and paid ... pr. $7,500. Call owner. Belmont ...

REAL ESTATE—MFG. PROPER...

FOR SALE—86,534 SQ. FT., 3311 W. ... st. and bsmt, mill spkld C. J. ... will build to suit, on easy terms. ... CENTRAL MANUFACTURING DISTR... 1305 First Nat'l Bank Bldg. Rand. 2...
FOR SALE—961 MONTANA-AV., 18,000 ... story and bas. bldg.; ideal location; ... present leases net 10%. J. P. STRICKLAND & CO., HARR. ...

OUT OF TOWN FACTORI...
Wonderful values; all sizes, types. ... SERVICE, 1325 S. Oakley. Canal 2...
FOR SALE—ENTIRE HALF BLOCK ... improvements could be used. ... J. H. VAN VLISSINGEN & CO. ... La Salle-st. Randolph 4...
FOR SALE—FACTORY SITES ON ... switch; low prices to close ... CALLISTUS S. ENNIS CO. 112 W. A...
FOR SALE—VACANT 50X135 FT. ... switch; close to Southport and Center... yard. E. A. TEICH & CO., Rand. ...
FOR SALE—1 STORY BLDG., 5,500 SQ. ... heat. plt.; truss roof. HART & W... Franklin 1186.

REAL ESTATE—OAK PK., AU...

100 CAR GARAGE—N... brick, modern, 1 yr. old ... Madison-st., Oak Park; ... 100x125; sacrifice; ... terms. Must sell before ... 1. Ph. Columbus 4420-2...
SQUARE REALTY EXC...
4329 W. Madison-st., ...

W. H. WRIGHT & CO.
Only ONE like this—5-6 rm. 2 FLAT ... block from Columbus Pk. HOT W... HEAT. 1st floor. Stoves on 2d. ... ALLEY. Also 2 CAR GARAGE. ... ONLY $11,500. AUSTIN OFFICE—5613 WEST LAKE. Phone—Austin 0683, 0690; Euclid 8... OAK PARK OFFICE—829 S. OAK PARK. Phone—Euclid 5755; Austin 185...
W. H. WRIGHT & CO.

FOR SALE—WELL CONSTRUCTED 5 ... frame res.; 3 large rooms downstairs ... good sized bedrooms and bath up... Oak trim and floors. Combination HOT ... and Furnace Heat. Wide lot. CENTRAL AUSTIN LOCATION betw. WASHINGTON-BLVD. AND LAKE-ST.; 2 blks. ... face, steam and "L" sta. Price $8,750 ... cash. Key at our office.
F. C. PILGRIM & CO.
5637 W. Lake-st. Austin 1680-Eucl...

FOR SALE—NEARLY NEW BRK. B... 5 rms. and slpg. pch., extra large li... mah. trim; firepl.; bkcases; French ... exposed pan. dining rm. buffet; pl... chambers; tile bath; ped. plumbing; ... heat; gar.; alley and st. pav. and ... $11,500; tms. See MR. REED.
J. B. LEWIS & COMPAN...
5800 W. Chicago-av. Aust. 2872.

NEW 6 RM. RESIDEN...
Just completed. $1,250 cash. $75.0... month buys this modern house located ... elevated and schools; all large light ... Underpriced $1,000, at $9,250.
T. A. HOLM & CO.
947 Garfield St. Austin 8735. Euclid ... Opp. Home Ave. Sta., Garfield Park...

VACANT BARGAINS
Best apt. and business corner in Oak ... fronts on 2 streets, 125x65 ft.; make ...
$2,000 Maywood apt. site, $55 ft. ... 2 blks. from sta.; all imp. in. MRS. C. J. VAN DOREN, 419 South-blvd., Oak Park. Euclid ...
FOR SALE—CHICAGO-AV. BUSINESS ... near Laramie-av.; 1 large store, 1-4 ... 2-5 room flats 2 offices. Hot w... Bldg. in fine condition and a ba... $35,500. Terms.
S. B. SHEAHAN & CO.
5812 W. Chicago-av. Austin ...
PRACTICALLY NEW 5-FLAT BUIL... Good location; close to transportation ... rented. Fall leases. $5,000.00 cash will ... equity.
F. A. HILL & CO., INC.
5636 West Lake-st. Aust. 0131. Euc... 1107 South Blvd. Aust. 6279. Euc...

1½ STORY HOME, $7,5...
Owner sacrifices cozy 5-3 room ho... good Austin loc., near Lake-st. L; 3 ... rented at $45 per mo. furn. ht. ... $1,500; easy terms. AUSTIN 0540.
FOR SALE—CHOICE OAK PARK BUSI... Vacant; live district. Best buy in Co...
HOLMAN & EASTER,
810 Harrison-st. Euclid 766 or Colum...
FOR SALE—OR EXCHANGE—FINE ... Park large res. 50 ft. lot. on throu... close to L; will take 5 rm. apt. ... others. STEPHENS, 20 Lake-st. ... Austin 9210.
FOR SALE—DANDY LOC. 8 ... av., new brk. 6 rm. sun par. bung... firepl., bkcases, buffets, slp. pch... gar. 1 car gar. Cozy home. ... $14,000; E Z tms. Col. 1120.

MRS. R. C. DAVI...
Brick 6 apt., 5s; sun par., nearly ... near Columbus Pk.; only $42,5... 401 South Bl. Oak Pk., Man 1317, ...
FOR SALE—BEST SOLID BRICK 4 ... bargain in Oak Pk., nr. 2 Oak Pk. ... Yarran heat; $10,500. CREIGHTON, 647 South-blvd. Ph. Eucli...
FOR SALE—5 NEW BRICK BUN... $7,050; $1,000 cash. BARRY, McNICHOLS & C... 4806 W. Chicago-av. Aus...
FOR SALE—SUN P. BRK. 2 FLA... $12,500; $2,300 cash; slpg. porch... lot. 5946 W. Division. Austin 0037...
FOR SALE—AUSTIN 4 FL., ONLY $... brk., 4 and 5 rm. apts.; has h. w. ... plants; tms. Ph. Mansfield 3848. ...
FOR SALE—4 FL., 2 STORES, ... $7,500 cash; rt. $4,650. Levinsor...

REAL ESTATE—SUBURBAN...

$500 Cash Buys This H...
New 5 room brick bungalow, hd... natural firepl., beaut. deco. liv. ... tile bath with built-in fixtures ... furn. ht.; 2 blks. from R. I. sta.; ... street car; immed. poss. ... terms ... mon., incl. all int. and payments ... Jan. 1. Phone Beverly 7200.
FOR SALE—N. W. CORNER WESTE... and 144th-st., containing 6 lots. ... site for oil station or highway ... Price for quick sale $6,000, wo... See this today. Cash or terms. ... F. & Co. 147 E. 154th-st. ...
FOR SALE—WINCHESTER-AV., ... 100 ft. N. of 96th-st. w. f. ... J. WM. HOWARD & CO. 10 S... Beverly office, 1767 W 95...
FOR SALE—FACING FOREST ... 71x85, cor. Winchester-av. and ... L. FICKLEN & CO. 1760 W. ...

REAL ESTATE—SUBURBAN—...

ONE ACRE CHICKEN ...
$75.00 DOWN
Will sell my acre near Dow... facing hard road; gas and elec.; ... walk from sta. C., B. and Q. R. ... service to loop; only 40 minut... min. to Cicero. Will sell on terms ... bal. $10 per mo. Address N L 43...

REAL ESTATE—SUBURBAN—N...

Evanston.
FOR SALE—HOMES ... SHORE... FULLER, 522 Davis-st. Univer...

Highland Park.
FOR SALE—HIGH GRADE HO... North Shore suburbs. J. L. FLOYD, 35 N. Dearbor...

Wilmette.
FOR SALE—TO CLOSE AN ESTAT... ern 6 room stucco home; h. w. h. ... ism and sleeping porches; located o... corner lot between the L and steam ... best offer; small cash payment ... STONE, 404 Linden-av. Wilmet...
FOR SALE—MOD. 7 RM. STUC... ... h. w. ht.; tile bath, su... ... gar.; lge wooded lot; barg... R. M. JOHNSTON & C... Opposite "L" Terminal. Wilmett...
FOR SALE—8 ROOM HOUSES, ... of Wilmette; lot 50x176; mod... ... LAVENDER & CO., 721 N... ...av. Sup. 7355.

Winnetka.
FOR SALE—SUBSTANTIAL 7 RM... dence with heated sleeping porch ... par.; htd. garage attached; lot 100x... beautiful shade and fruit trees; gra... and berry bushes. Excellent loc.; ... schools, churches and two lines of ... Priced special for quick sale. Owne... Winnetka 2149. No agents.

REAL ESTATE—SUBURBAN...

30 ACRES,
ALGONQUIN-RD.,
PALATINE.
This wonderful investment won't ... and should double or triple in value ... time. Over ¼ mile frontage on A... road, soon to be paved; also on oil... gravel road. Bargain. $600 per ... arrange terms and divide to suit. ... N E 371, Tribune.

10 ACRES.
BEAUTIFULLY WOO...
Write to me to see this at once. P... ... buyers only need answer. ... N F 821, Tribune.

ATE FOR SALE.
TS—SOUTH SIDE.
XMAS GIFT.
frt., all 4 rms., steam. vac.; pr. $25,000; worth sh; E. Z. terms on bal.
GRUBB, INC.,
ATL. 4610-11-12.
PT. CORNER CALUMET. rent $20,000 per annum; ight consider smaller im- er and cash.
BRIEN & CO.
Douglas 1588.
RAME BLDG.
located 7230 Langley-av.; 0 cash, rest to suit buyer; ys on 3d floor; rent $35 5. Call owner. Chester-
FOREST-AV. MOD. 4 big barg.: $16,500, only
RGUSON & CO., INC. Dearborn 7441.
OLORED. BRICK 2 FLAT ve and furnace heat, rent Price right; $1,000 cash N STATE BANK. Real 31st-st.
UNIVERSITY AND MID- 11 small apts. each with d; income over $8,500 a & CO., Hyde Park 3120.
APT. 52D, NR. WOOD- ,500; 5½ times rent; $12,- cash. HUMPHREY & th-st. Ken. 9800.
ARTMENT BLDG. NEAR wn-av.; $50,000. A REAL 6824 Stony Island; Hyde
CL. HYDE PK. 27 APTS. nd trans.; inc. $34,000 yr. Address E 137, Tribune.
COR. 76TH & VERNON. Price $16,500. & CO., 834 E. 47th-st.
TS—NORTH SIDE.
XCHANGE—NEW 30 APT. section; good transp.; fine nt $25,500; mtg. $135,000, or vacant. & Co., 4865 Broadway.
000 CASH. BAL. MTGE. appointed Duplex apt. bdg. ing purchaser good returns dress N P 164, Tribune.
000 CASH FOR 18 APT. fice my equity for imme- ne; well financed; choice L T 352, Tribune.
SUN PAR. 6 APT. BLDG. Clark; 5 rms. ea.; lot 50x ntge.; $15,000 cash; price ood 8818.
T. MODERN, NEAR LOY. us to sell; will sacrifice. Co. 6168 Broadway.
AT. 6 RMS. EACH; ALSO ch. on rear of lot; $8,950. at 1515 Lawrence-av.
WATER 6 APT.: SUN F.; and L; real barg.; trade drake 9102.
2 FLAT, 3 BLKS. L STA.; $14,900; terms; $2,500 ddress L D 167, Tribune.
NTS—N. W. SIDE.
t Brick, $13,500.
rms., 20 min. to loop; 26 rnaces; steel const. 4743 st] at Lawrence. Irv. 7720.
ROPERTY—SOUTH.
ANA-AV., COR., BRICK flats, stove heated; rental 000.
BOWERS & CO., 31st-st., N. E. Cor. State.
ORES ON EAST 79TH-ST. and trade. Brokers don't rfax 0600.
BLE SECTION BUSINESS ress E 596, Tribune.
ROPERTY—NORTH.
BARGAIN — OLD BAKERY brick bldg., store and 4 rms.; also 2 story frame 2 rms. and double brick. 4,572 yrly. Price $30,000. edgwick-st., nr. Division-st. 2014 IRVING PK.-BLVD.
APT. NEAR ARGYLE L; adors; mtg. $45,000; take ity. 5538 N. Clark-st.
ENHOUSE, BUSINESS AND ldg. on car line; lot 75x125. Park 4142.
PROPERTY—N. W.
TORES IN A DANDY LO- mpleted; lot 50x125; price 000 cash. WATSON & SON. rving Park-blvd.
OPERTY—WEST SIDE.
PROP. GOOD COR. NR. 5930 Madison-st.
—NORTH SIDE.
BUNGALOW.
crifice fine brk. sun parlor e finished attic, nr. school, wood L terminal. Price for
& McDONNELL, Sheld. 8800.
2400 N., 10 RM. HSE. plumbing-heating plant; Address N P 161, Tribune.
H GRADE 6 RM. BUNGA- ile roof and tile bath. 6733 blks. from Western.
ORTHWEST SIDE.
Large Grounds.
house on N. Central-av. 113 ft. front on section kin at $15,000. DER, 27 W. Washington-st.
WN PAYMENT
rm. frame bungalow; furn. well loc.; act quick. Ray Lawrence-av. Pal. 6000.
ICE BRK. BUNG. DRUM- lyn Pk.; 5 rms. furn. ht.; PAULING & CO., 5 N. La
5 RM. BUNGALOW, $500 mo., incl. all int. THOMAS JR. & CO. k-blvd. Kildare 0627
S—WEST SIDE.
WASHINGTON-BLVD. 50 ot water heat; elec.; poss.
WENTWORTH, 8 S. Dearbn. nd 3233 Madison.
T—SOUTH SIDE.
ESS CORNER,
heast corner of 69th-st. and Need $30,000 cash. GLATT Stony Island-av. Dorchester
LAST EXCLUSIVE WOOD- r beaut. golf course; easy refs. req.; also 2½ acres R. switch, near 107th-st. ddress L E 394, Tribune.
E ABOUT ¼ ACRE WITH aid, between 79th and 80th; corner, at less than whole- $1,200 will handle. Act E 557, Tribune.
ERLY PARK HOME SITES. each; $3 a week. E LUGACH, Owner, n-av. Phone Beverly 7667.
37-39 KENWOOD-AV. 52x arge apt. or apt. hotel. CHA- 8745.
125 ON EVANS-AV. NEAR ovements paid. Price $50 Park 2976.
OUTHWEST SIDE.
FT. ON W. 59TH-ST. & of St. Louis-av.; $110 ft.; A. SHIVELY & CO. 3410 pect 9059.
T—NORTH SIDE.
Y ON N. SHORE.
DENCE LOTS.
age prices. Will sell all or residence lots at prices less creage can be bought for. near new L station. Only ch lot. Address L T 430,
ODY'S LUCK.
merdale at car line. All im- and paid for. Restricted to s. School 2½ blocks away. Need $1,200 cash. Address
—LINCOLN-AV. BUSINESS Lincoln, Lawrence and West- terms to reliable party with ress N L 160, Tribune.
LOT IN NORTH EDGE- to brick buildings, near De- 1,650. Need $450 cash. Ne N L 123, Tribune.
APT. LOT 2 BLKS. FROM sta.; nr. beach, park, good K. new theater. Fine bar- Address K G 269 Tribune.
33X125 FT. APT. LOT. 3 1,375; terms. A rare bar- N 561, Tribune.
LOTS, 33X125, RIPE FOR L sta.; $1,395 ea.; terms. dress K F 464, Tribune.
LDERS: BUY 100 FT., KEN- ice loc.; req. $30,000 cash. 1413 Junt. Briarrate 0678.
OTS, 33X125, HALF BLK. L s.; terms; sell one or all. 0. Tribune.
35X125 APT. LOT; 3 BLK. 95; terms; a rare bargain. 7, Tribune.
NORTHWEST SIDE.
$900. TWO BOULEVARD golf club, with sewer, wa- nd paid for. Will sell one terms. No brokers. Ad- Tribune.
0x125 ON ARGYLE FOR bargain for quick sale; no N L 159, Tribune.

REAL ESTATE FOR SALE.

VACANT—NORTHWEST SIDE.

INVESTORS.

Start the new year right. Own a piece of property in Chicago, predicted to be 5,000,000 by 1935. Thousands are making fortunes. Why not you? My property only 9½ miles from the Loop, near Harlem-av., schools, churches, stores, and 7c transportation. Just think of it! Lots, 30x125, in fast growing, built-up section, only $600; $150 cash, bal. to suit. No brokers. Address L T 353.

FULLERTON-AV. BARGAIN

N. e. cor. Fullerton and McVickers, adjoining cor. of Austin-av. and Fullerton; 125x125; all improv. in and paid except ...; pr. $7,500. Call owner. Belmont 9235.

REAL ESTATE—MFG. PROPERTY.

FOR SALE—86,534 SQ. FT., 3311 W 47TH- st. 3 st. and bsmt. mill spkld C J switch. Will build to suit, on easy terms. CENTRAL MANUFACTURING DISTRICT, 1305 First Nat'l Bank Bldg. Rand. 2235.

FOR SALE—961 MONTANA-AV., 18,000 FT. 1 story and bas. bldg.; ideal location; bargain; present leases net 10%. J. P. STRICKLAND & CO., HARR. 8774.

OUT OF TOWN FACTORIES

Wonderful values; all sizes, types. FAN- NING SERVICE, 1325 S. Oakley. Canal 2900.

FOR SALE—ENTIRE HALF BLOCK ON W. ... Improvements could be used. Terms. J. H. VAN VLISSINGEN & CO., 39 S. La Salle-st. Randolph 4042.

FOR SALE — FACTORY SITES ON RAIL- road switch; low prices to close account. CALLISTUS S. ENNIS CO. 112 W. Adams.

FOR SALE—VACANT 50X135 FT., 1 CAR switch; close to Southport and Center; ideal for yard. E. A. TEICH & CO., Rand. 3434.

FOR SALE—1 STORY BLDG. 5,500 SQ. FT. Hard; heat, plt.; truss roof. HART & WHITSON. Franklin 1186.

REAL ESTATE—OAK PK., AUSTIN.

100 CAR GARAGE – NEW, brick, modern, 1 yr. old, on Madison-st., Oak Park; lot 100x125; sacrifice; reas. terms. Must sell before Jan. 1. Ph. Columbus 4420-21.

SQUARE REALTY EXCH.,
4329 W. Madison-st.,

W. H. WRIGHT & CO.

Only ONE like this—5-6 rm. 2 FLAT, ½ block from Columbus Pk. HOT WATER HEAT 1st floor. Stoves on 2d. PAVED ALLEY. Also 2 CAR GARAGE. All this for ONLY $11,500.
AUSTIN OFFICE—5613 WEST LAKE ST. Phone—Austin 0683, 0690; Euclid 833.
OAK PARK OFFICE—829 S. OAK PARK AV. Phone—Euclid 5755; Austin 1856.
W. H. WRIGHT & CO.

FOR SALE—WELL CONSTRUCTED 5 ROOM frame res.; 3 large rooms downstairs and 2 good sized bedrooms and bath upstairs. Oak trim and floors. Combination HOT WATER and Furnace Heat. Wide lot. CENTRAL AUSTIN LOCATION betw. WASHINGTON-BLVD AND LAKE-ST.; 2 blks. to surface steam and "L" sta. Price $8,750; $3,000 cash. Key at our office.

F. C. PILGRIM & CO.

5637 W. Lake-st. Austin 1680-Euclid 380.

FOR SALE—NEARLY NEW BRK. BUNG., 5 rms. and slpg. pch., extra large liv. rm., mah. trim; firepl.; bkcases; French doors; exposed pan. dining rm. buffet; pleasant chambers; tile bath; ped. plumbing; h. w. heat; gar.; alley and st. pav. and paid; $1,500 cash; terms. See MR. REED.

J. B. LEWIS & COMPANY,

5600 W. Chicago-av. Aust. 2872. Euc. 720.

NEW 6 RM. RESIDENCE.

Just completed. $1,250 cash. $75.00 per month buys this modern house located near elevated and schools; all large light rooms. Underpriced $1,000. at $9,250.

T. A. HOLM & CO.

947 Garfield St. Austin 8735. Euclid 905. Opp. Home Ave. Sta., Garfield Park L.

VACANT BARGAINS.

Best apt. and business corner in Oak Park; fronts on 2 streets, 125x65 ft.; make offer.

$2,000 Maywood apt. site, $55 ft., corner, 1 blks. from sta.; all imp. in.
MRS. C. J. VAN DOREN,
419 South-blvd., Oak Park. Euclid 8948.

FOR SALE—CHICAGO-AV. BUSINESS COR., near Laramie-av.; 1 large store, 1-4 room flat, 2-5 room flats 2 offices. Hot water heat. Bldg. in fine condition and a bargain at $35,500. Terms.

S. B. SHEAHAN & CO.,

5312 W. Chicago-av. Austin 4820.

PRACTICALLY NEW 5-FLAT BUILDING. Good location; close to transportation. All rented. Fall leases. $5,000.00 cash will handle equity.

F. A. HILL & CO., INC.

5636 West Lake-st. Aust. 0131. Eucl. 133
1107 South Blvd. Aust. 6279. Eucl. 5102

1½ STORY HOME, $7,500.

Owner sacrifices cozy 5-3 room home in good Austin loc. near Lake-st. L; 3 rooms rented at $45 per mo. furn. ht.; cash only $1,500; easy terms. AUSTIN 0540.

FOR SALE—CHOICE OAK PARK BUSINESS Vacant; live district. Best buy in Cook Co.

HOLMAN & EASTER,

139 Harrison-st. Euclid 766 or Colum. 1909.

FOR SALE—OR EXCHANGE—FINE OAK Park large res. 50 ft. lot. on through st.; close to L; will take 5 rm. apt. See us for details. STEPHENS, 20 Lake-st., Oak Park. Austin 9210.

FOR SALE—DANDY LOC. S. OF NORTH- av.; new brk. 6 rm., sun par. bung.; h. w. ht.; firepl. bkcases., buffets, slp. pch. glaz. and scr.; 1 car gar. Cozy home. A barg., at $14,000; E Z tms. Col. 1120, Aus. 2382.

MRS. R. C. DAVIS.

Brick 6 apt. 5s; sun par., nearly new; garage, near Columbus Pk.; only $42,500. 401 South Bl. Oak Pk., Man. 1317, Euc. 262

FOR SALE—BEST SOLID BRICK 4 APT. bargain in Oak Pk., nr. 2 Oak Pk. L sta.; Taryan heat; $31,000. F. W. CREIGHTON, 647 South-blvd. Ph.Euclid 1008

FOR SALE—5 NEW BRICK BUNGALOWS; $7,950; $1,000 cash.
BARRY, McNICHOLS & CO.,
4806 W. Chicago-av. Austin 1100.

FOR SALE—SUN P. BRK. 2 FLAT, ONLY $12,500; $2,300 cash; slpg. porch, wide lot. 5946 W. Division. Austin 0037.

FOR SALE—AUSTIN 4 FL., ONLY $22,000; brk. 4 and 5 rm. apts.; has h. w. htg. plants; tms. Ph. Mansfield 3848.

FOR SALE—4 FL., 2 STORES. $35,000; $7,500 cash; rt. $4,650. Levinson.Sta.6977

REAL ESTATE—SUBURBAN—SOUTH.

$500 Cash Buys This Home.

New 5 room brick bungalow, hdwd. trim, natural firepl., beaut. deco. liv. rm. 13x21, tile bath with built-in fixtures, slpg. pch., furn. ht.; 2 blks. from R. I. sta.; 1 blk. from street car; immed. poss.; terms, $67.50 per mo., incl. all int. and payments; 1st payment Jan. 1. Phone Beverly 7200.

FOR SALE—N. W. CORNER WESTERN-AV. and 144th-st., containing 6 lots. Excellent site for oil station or highway restaurant. Price for quick sale $6,000, worth double. See this today. Cash or terms. C. R. Craig, F. A. Co. 147 E. 154th-st., Harvey, Ill.

FOR SALE—WINCHESTER-AV., 50X187 FT. 100 ft. N. of 96th-st. w. f.; $90 a ft. J. WM. HOWARD & CO., 10 S. La Salle. Beverly office, 176? W 95th-st.

FOR SALE—FACING FOREST PRESERVE, 71x85, cor. Winchester-av. and 91st-st. C. FICKLEN & CO. 1760 W. 95th-st.

REAL ESTATE—SUBURBAN—S. W.

ONE ACRE CHICKEN FARM

$75.00 DOWN.

Will sell my acre near Downers Grove, being hard road; gas and elec.; only 10 min. walk from sta. C. B. and Q. R. R. Express service to loop; only 40 minutes' ride. 25 min. to Cicero. Will sell on terms $75 down, and $10 per mo. Address N L 424, Tribune.

REAL ESTATE—SUBURBAN—NORTH.

Evanston.

FOR SALE—HOMES ... SHORE MRS. FULLER 523 Davis-st. University 6860

Highland Park.

FOR SALE—HIGH GRADE HOMES IN ALL North Shore suburbs.
J. L. FLOYD, 35 N. Dearborn.

Wilmette.

FOR SALE—TO CLOSE AN ESTATE—MODern 6 room stucco home; h. w. h.; breakfast and sleeping porches; located on choice corner lot between the L and steam. $16,500; make offer; small cash payment. HILL & ..., 404 Linden-av., Wilmette.

FOR SALE—MOD. 7 RM. STUCCO, CHOICE loc.; h. w. ht.; tile bath, sun par., slpg. pch.; gar.; lge wooded lot; barg. at $16,500. R. M. JOHNSTON & CO., Opposite "L" Terminal, Wilmette. Phone 68.

FOR SALE—8 ROOM HOUSES, EAST SIDE of Wilmette; lot 50x176; modern in every respect. LAVENDER & CO., 721 N. Michigan-av. Sup. 7355.

Winnetka.

FOR SALE—SUBSTANTIAL 7 RM. RESIdence with heated sleeping porch and sun par.; h.d. garage attached; lot 100x169 with beautiful shade and fruit trees; grape arbor and berry bushes. Excellent loc.; handy to schools, churches and two lines of transp. Priced special for quick sale. Owner, phone Winnetka 2149. No agents.

REAL ESTATE—SUBURBAN—N. W.

30 ACRES,
ALGONQUIN-RD.,
PALATINE.

This wonderful investment won't last long and should double or triple in value in short time. Over ¼ mile frontage on Algonquin road, soon to be paved; also on other good hard road. Bargain. $600 per acre; will arrange terms and divide to suit. Address N S 371, Tribune.

10 ACRES.
BEAUTIFULLY WOODED.

Write to me to see this at once. Price $450 per acre. Buyers only need answer. Address ... Tribune.

REAL ESTATE—SUBURBAN—S. W.

10 ACRE
CHICKEN OR TRUCK
FARM,
$275 PER ACRE.

This is a beautiful high place near Palatine and is ideal for raising chickens or vegetables. Located on good gravel road not far from town; will arrange terms to responsible party. Address P C 119, Tribune.

YEAR END SALE.

Save 25% choice apt., residential and business lots; fine transp.; L. R. R., and bus; wonderful investment; 20% cash, $10 a month. Address F B 416, Tribune.

REAL ESTATE—SUBURBAN—WEST.

Downers Grove.

FOR SALE — SPECIAL BARGAIN FOR quick sale; 5 rm. bungalow, newly dec.; water, gas and elec. in; 2 blks. from depot. $3,500; sm. down payment, bal. easy. Address N C 410, Tribune.

Elmhurst.

$400 DOWN.

ELMHURST new frame bung., 26x38, 5 lge. rooms, lot 50x140, east front, paved street, sewer, water, gas, elec. light, sidewalk; oak floors and trim; tile bath, linen closet, kit. cab., all rooms papered, kit. white enamel; full cement base. HOLLAND furnace, laundry, coal room; shades, gutters, close Aurora-Elgin depot, stores, public and high schools; 37 min. to loop; fare 12½c; price $6,800, bal. $55 a mon. inc. all int. Address N L 73, Tribune.

STATE ROAD STAND.

Locations suitable for gas sta., etc., on busy Lake-st.; gas and elec.; $100 cash, $10 per mo.; 18 miles from loop. Address N M 410, Tribune.

FOR SALE—5 ROOM SOLID BRICK THOROUGHLY modern bungalow; furnace heat, full basement, large lot; excellent loc. Will accept $300 cash, balance like rent. Room 404, 25 N. Dearborn. Ph. State 6530.

ELMHURST LOT.

$100 down, $10 per month; 50x200; 4 blocks to C. & N. W. sta.; gas, elec., water, sewer, etc. Address N M 411, Tribune.

FOR SALE—CHOICE VACANT LOTS; EASY terms. Geo. R. Chapman Co., 118 N. York. 511 S. York, Elmhurst, Ill. Ph. 1020.

Glen Ellyn.

GLEN ELLYN.

Big bldg. activity next spring in our Chesterfield Country Club Subdivision; 1-6 of an acre lots as low as $945; near steam and electric stations. Buy now before prices advance. Write for particulars. Address M P 466, Tribune.

GLEN ELLYN LOT, $425.

Near beautiful golf course. Walking distance to excellent transp.; 40 min. to loop. Size of lot 63x227. Will build for responsible party; $65 cash, $5 per month. Address N T 299, Tribune.

Hinsdale.

OVERLOOKING GOLF CLUB

60X230 FT. IMPROVEMENTS PAID.

Overlooking Hinsdale Golf club. If you are a lover of nature this location will appeal to you. Close to sta. C., B. & Q. R. R. Restricted locality, fine for home or investment. Will sell on terms, $250 down, bal. small mo. payments. Write owner to inspect. Address P C 121, Tribune.

La Grange.

REAL ESTATE.

For improved, vacant, and business property see

R. A. NORDIN,

Ph. 777 La Grange. So. opp. 5th-av. sta.

FOR SALE—OWNER WILL SELL BRAND new bungalow, 50 foot lot; furnace heat, 5 rooms and bath; large porch; $150 down, balance $40 per month and interest. Phone La Grange 480.

FOR SALE—$1,000 DOWN BUYS NEW 5 rm. bung.; exc. loc.; 3 blks. to Q. La Grange 730.

Lombard.

ON PAVED STREET.

Modern 5 room bungalow, 1 block from station; price $6,000; $5,000 down, balance like rent. H. A. HOVER & CO., Main and St. Charles-rd., Lombard. Phone 348.

WOODED INVESTMENT.

156 ft. frontage for $2,250, with $500 cash; adjoins $100,000 building development at Lombard. Chance for big profit. Write owner. Address M S 207, Tribune.

WISHING YOU A HAPPY AND PROSPEROUS NEW YEAR.
O. J. ROATH & SON. LOMBARD, ILL.

Maywood.

FOR SALE—$300 CASH TAKES MY ALL modern brick bungalow. S. N. BLOCH, 2 S. 19th-av., Maywood. Phone 2703.

FOR SALE—SEE THE 10 NEW BRICK bungalows on 15th-av., Maywood, nr. L. C. B. HANSON & SON, 5942 Chicago-av.

Riverside.

WINTER TIME IS WISE FOLKS' TIME

to select that home or lot. We offer choice values to suit any taste or pocketbook. Miller Service for Home-seekers in Riverside, Brookfield, Western Springs, La Grange, Hinsdale and Downers Grove.

HENRY A. MILLER, Realtor,

Main ofc. north of Riv. depot. Ph. Riv. 56. OPEN SUNDAYS AND EVENINGS.

Villa Park.

OWNER MUST SELL
FOR $100 CASH

Nicely located 50 ft., east front, high lot in Villa Park; N. W. and A. E. sta.; sewer, water, gas, elec., and cement walks all in. Price $500; terms $10 mo. on bal. Address M E 242, Tribune.

Miscellaneous.

REAL BARGAIN.

$6,750 BUNG. FOR $5,750.

This fine 5 rm. bungalow with all conv. and improve.; paved. st.; 2 blks. to fine grade and Catholic schools and various churches, stores, shops, and exp. sta.; 100 trains a day. 12½c fare; low taxes; title guaranteed by C. T. & T. Co.; finest sub. west; 30 min. to loop. Any reas. down payt. accepted from responsible party, $40 a mo. and int. See this before it's sold. A real buy. Address ...2, Tribune.

½ ACRE ON JOLIET-RD.,
$75 DOWN.

¼ acre on Joliet Rd. and only a few feet from Naperville Rd.; 2 blks. from C. B. & Q. express service to loop. Gas and Elec. Just the place for sandwich and soft drink stand or any kind of store. Should pay for itself the first year. Will sell terms $75 down and $6 per mo. This is a chance you may never get again. Answer at once. Address N T 223, Tribune.

4 ROOM BUNGALOW,
ONE ACRE CHICKEN FARM,
$200.

Near Downers Grove and Forest Preserve. Only short walk to sta.; express service to loop, 50 min. ride; 30 min. to Cicero, on concrete foundation, hardwood floors; porch across front; fine drilled well, gas and elec.; high black soil; will sell on terms $200 down, $30 per mo. Send for free ticket to inspect. Address P D 223, Tribune.

AN UNEXCELLED BUY.
4 ROOM HOUSE.
3 ACRES.

House on ½ acre of ground; improvements including stone road on property and paid for, to Cicero-av.; 39 min. to loop. Do not answer this unless you have $250 cash. Possession at once. Address N L 422, Tribune.

SACRIFICE—$55 PER MO.

Beaut. 5 rm. bung. [Ardmore]; full bsmt. furn. ht., ldry. tubs and hot water tank, all rms. lge. and light; very lge. liv. rm.; full size fird. attic; E. frt.; lot 50x187 ft.; A. E. sta. 2 short blks., N. W. sta. 4½ blks.; schools, stores and various churches 1½ blks. Will take $500 as down payment. Address F X 453, Tribune.

ACRE CHICKEN FARM.
$100 CASH.

Excellent location, 40 min. to loop. Walking distance to transportation. $100 cash, balance easy payments. Possession at once. Address M E 370, Tribune.

4 CHOICE ACRE
HIGHWAY FRONTAGE.

Price $1,500—$225 cash, balance easy terms. Possession given at once. Exp. service to loop. Will show any day. Address N L 423, Tribune.

5 ACRES, $1,850.

PARTLY WOODED; fine for chickens or country home; commuting distance from Chicago; 1 BLOCK from Aurora-Elgin Electric; A REAL BARGAIN for $1,850; terms, $200 cash, $25 monthly. Address G D 198, Tribune.

FOR SALE—$13 MONTH AND $195 CASH takes a 65 ft. lot near sta. in best section of well known suburb, 43 mins. west on North Western R. R. Here's your chance. Address N A 304, Tribune.

REAL ESTATE—ACRE PROPERTY.

FOLLOW THE ELECTRIC

to Westchester. I have finest acres fronting on 22d-st., Butterfield, Canfield-rds.; prices and terms very attract. E. F. COOKE, 134 N. York-st., Elmhurst, Ill.

FOR SALE—117 ACRES, ONE-HALF MILE from business section of West Chicago; Roosevelt-rd., at intersection of state highway; price only $675 per acre. Mansfield 7101.

FOR SALE—MUNDELEIN AND LAKE COUNty specialists; have several very choice pieces; very low prices. HIPPLE & CLARKE, 32 W. Washington-st.

FOR SALE—2,500 A. SOLID BLK.; CEMENT rd. through it; Cook Co.; beautifully located; rare oppor.; excel. invest. Address L T 536, Tribune.

FOR SALE — 8 ACRE BEAUTIFUL, HIGH rolling wooded country homesite nr. Libertyville. Only $4,200; terms. Address owner, Box 581, Libertyville, Ill.

FOR SALE—10 ACRES IN SOUTH EVANSton, within 4 blocks of L station; ripe for immed. subdiv. Address L H 81 Tribune.

FOR SALE—85 A. ADJ. NAPERVILLE; ripe for sub.; $475 per a. Bargain. Scheurmann & Co., 25 N. Dearborn-st.

FOR SALE—A FEW PREFERRED COUNtry home sites in Lake County. FRUSSING & CO., 160 N. La Salle-st. State 7190.

REAL ESTATE—ACRE PROPERTY.

Investment Opportunity.
A REAL BUY.

Adjoining surface car line and close to Skokie Extension Line. Small amount cash required. No brokers. Address L T 490, Tribune.

BUY ACRES.

We have several 5 acre tracts [equal to about 40 city lots], 35 mi. N. W. of Chicago, as low as $1,250; $300 cash, bal. monthly. Address L L 573, Tribune.

FOR SALE—70 AC., 143D-ST., ½ MILE frontage, nr. Orland, Palos Pk.; $800 ac.; nr. trans. Address L M 53, Tribune.

REAL ESTATE—OTHER CITIES.

FOR SALE OR EXCHANGE—
A very desirable plot of 28,500 sq. ft. with 380 ft. street frontage and 100 ft. frontage on the Gowanus canal, Brooklyn, N. Y., which is a navigable means of transportation to the Atlantic ocean. There is a one story brick building covering 15,000 sq. ft. of the plot, suitable for heavy and light manufacturing purposes.
ELMER S. FRIEDMANN,
44 COURT-ST.
BROOKLYN, NEW YORK.

REAL ESTATE—SUMMER RESORTS.

LARGE LOT ON FOX LAKE.

At Stanton Point; restricted locality, lake frontage; 46½ ft. x 353; wooded; must sell. Call Crawford 0223. Price $1,800.

FOR SALE—WOODED FOX RIVER FRONTage, duck shooting, fishing and bathing; buy before prices advance in the spring. JAMES DORSEY, Elgin, Ill.

FOR SALE — LOTS ON FOX LAKE, ILL.; 50x150 ft.; $5 cash and $2 per month; no int. WM. T. SULLIVAN & CO., Otis Bldg.

REAL ESTATE—COUNTRY.

COUNTRY HOMES
in Fox River Valley

With river frontage and wooded hillsides; most beautiful in America; close to real transportation and paved highways; Barrington, Dundee and Elgin all within a few minutes' drive. For real bargains in this vicinity see HERMAN ZAESKE, Dundee, Ill.

BARRINGTON WOOD LAND

Several choice country homesites. Some with beautiful spring fed streams. K. E. OTIS, Barrington, Ill.

REAL ESTATE—FARM LANDS.

California.

CALIFORNIA RANCH.

CHOICEST OF CALIFORNIA RANCHES TO BE SOLD AT

PUBLIC AUCTION.

100 acres to be sold at Public auction Jan. 8. This magnificent ranch is located in the heart of California, a short distance from Fresno; 55 acres are in peaches, 20 acres in apricots, 5 acres in grapes, the balance 20 acres pasture land. There are two sets of buildings, an 8 and 5 room house, several outbuildings, drying sheds, packing boxes, horses, wagons, plows, harrows; in fact, everything that goes with a high class ranch. You can buy this property at your OWN TERMS AND PRICE.

THESE 3 ACREAGES of 240 acres, 312 acres, 200 acres to be sold Jan. 9. This property is located in Kings county. The land will grow cotton, olives, sweet potatoes, grapes and is adaptable to most any kind of farming. There is an ample supply of water. We will gladly mail further information. Buy at your OWN TERMS AND PRICE.
WESTERN LAND AUCTIONEERS
41 Sutter-st., San Francisco, California.

Florida.

FLORIDA LANDS.

The estates' lands are moving rapidly. If you are interested in a small or large tract advise you to come to see us at once; prices and terms reasonable; property in northwestern Florida, near Pensacola, De Funiak Springs, and Crestview. We have 2 large, desirable colonization tracts and 1 large desirable water front proposition.

McCASKILL ESTATES,

Rooms 1226 and 1228, 7 S. Dearborn-st. State 8937.

MANATEE COUNTY.

7,770 acres excellent farm land east of Sarasota; black top soil 1 to 4 feet deep, underlaid with marl or clay subsoil. Ample drainage, highways and railroads already provided. More than 4,000 acres ready to plow. Price $150 a acre, easy terms, for quick sale. I. T. WILLIAMS, Box 716, Bradenton, Fla.

Florida Orange Grove.

9 yr. old bearing trees, 200 acres in Lake county near Leedsburg; fully equipped; owner in Chicago for holiday period and will consider inquiries on Chicago trade with some cash. Owner 3635 N.Halsted, or ph.Well.0587.

FLORIDA ACREAGE.

Every one desires some acreage in Florida. Owner offers choice 160 acres, Alachua county, $20 per a.; 40 acres Polk county, $50 per a.; 80 acres Putnam county, $25 per a. D. C. LEE, Rm. 1854, 208 S. La Salle-st. Ph. Harrison 6780.

FOR SALE—OR TRADE—7.60 ACRES, ½ MI. s. of Moorehaven, Fla., with 2 houses; good tomato land; $7,000; terms, 1-3 cash.
A. J. KEYSER, 118 W. Marion-st., Elkhart, Indiana. Ph. J-1818.

FOR SALE—60 ACRES E. COAST, NEAR Melbourne, ½ mile from r. r. sta. Valkaria ¼ mi. off Dixie highway and coast. Ripe for subdivision. Held by owner 15 yrs. $500 per acre, terms. Address N F 402, Tribune.

FLORIDA OPPORTUNITY.

Will sell my lot in high class subdivision for $300. Terms, $75 down, 10 months on balance. Address N C 414, Tribune.

FOR SALE—FIVE AND TEN ACRE TRACTS in the heart of Ringling & White development, $100 per acre; $10 down and $3.75 per month; no interest, no taxes. Room 808, 72 W. Washington-st. Dearborn 8797.

Illinois.

NEAR DIXIE HIGHWAY.

Beautiful 2,000 Acres.

RAILROAD STATION ON LAND.
NEAR CHICAGO HEIGHTS AND CRETE.

This property can be bought at pre-war farm land prices. Wonderful opportunity for SYNDICATE. Clear. Chicago Title guar. policy. Owner. Address E 500, Tribune.

FOR QUICK SALE.

29 acres including valuable oil corner on excellent highway, close to Palatine. Priced to sell quick at $600 per acre. 1-3 cash, balance easy terms. No agents. Address P D 222, Tribune.

FOR SALE—100 ACRES ON MADISON ST. in Hinsdale near Joliet-rd. 1 mile frontage on state concrete road; $400 per acre. J. Pangrie, 2239 So. Euclid-ave. Berwyn, Ill. Berwyn 2001 W.

FOR SALE—200 ACRE FARM NEAR GRANT Park; cement road; good buildings; first class dirt; $150 per acre; $10,000 cash handles it. C. Tait, Kankakee, Ill.

Michigan.

FOR SALE—COUNTRY HOMES, GENERAL farms, lake and river properties, poultry, truck and fruit farms; only A1 properties in best sections; S. W. Mich.; photos and full descriptions. Call or write INTERSTATE FARM BUREAU, 35 S. Dearborn-st.

FOR SALE—40 A. CLRD. LEVEL, 4 MI. city, grvl. rd.; 7 rm. house, large barn, 2 hen coops; creek; $3,500; $1,000 cash, $25 month. Evans-Tinney Co., Fremont, Mich.

FOR SALE—60 A. ON RIVER, S. W. MICH. Timber, fruits, bldg.; only $3,000; $500 cash. ROESSLER, Rm. 502, 5 N. La Salle-st.

South Dakota.

FOR SALE—700 ACRES IN SO. DAK., AT $15 per acre. We believe that this land will greatly increase in value. Address F 138, Tribune.

Wisconsin.

LANDOLOGY, FREE.

Special number just out containing many facts of clover land in Marinette County, Wis. If for a home or investment you are thinking of buying good farm lands, where farmers grow rich, send at once for this special number of LANDOLOGY. It's free on request. Address SKIDMORE-RIEHLE LAND CO., 506 Skidmore-Riehle Bldg., Marinette, Wisconsin.

FOR SALE — SOO LINE LAND GRANT lands in Upper Wisconsin. Free information. Ask for Booklet No. 50 and about homeseekers' rates. Call or write. Land Dept., Soo Line, Room 815, 112 W. Adams-st., Chicago, Ill.

FOR SALE — DAIRY FARM. WRITE OR see LOEB-HAMMEL, 140 S. Dearborn-st. Wisconsin office, Medford, Taylor county.

FOR SALE — LAKE FRONTAGE, UPPER Wisconsin. Buy now while prices are cheap. Write Sanborn Company, Eagle River, Wis.

LAND INFORMATION.

OFFICIAL FACTS ON WISCONSIN FARMS. Write Dept. Agriculture, Madison, Wis.

REAL ESTATE WANTED.

For Cash.

10 TO 20
ACRES WANTED.

Close in, North or Northwest Side. To receive reply, give full details first letter. Also location, price, and terms. Address L T 350, Tribune.

WANTED — DO YOU WANT CASH FOR your South Side property?

Call McClun.

217 W. 63d. Went. 1844.

WANTED—TO BUY FOR ALL CASH, IMproved corner property, east of Broadway; mail full particulars. Address L H 200, Tribune.

WANTED—WILL PAY CASH FOR EQUITY 24 or larger apt. bldg. So. Side preferred. Address H F 370, Tribune.

WANTED—WELL SECURED FEE, $300,000 to $350,000. Address E 143, Tribune.

To Improve.

WANTED — WILL BUILD AND FINANCE flats on your lot. Box 45, Park Ridge, Ill.

By Brokers.

WANTED—NEW METHOD REALTY CO. 1115 Chicago Temple Bldg., will sell, trade and finance your deal. Ph. Central 2830.

WANTED—LARGE APARTMENT OR BUSIness property.
WILLIS & FRANKENSTEIN, 116 S. Dearborn.

WANTED—IF YOU HAVE CHICAGO REAL estate to sell, see or write us.
WILLIAM A. BOND & CO. 25 N. Dearborn

WANT CASH FOR YOUR REAL ESTATE; Actual results in 10 days. ASH REALTY AUCTIONEERS, 230 S. State-st.

REAL ESTATE WANTED.

By Brokers.

WANTED.

Acres in Cook county. We pay spot cash and close deals promptly. Submit your offering at once to
PURCHASING DEPT.,

Frederick H. Bartlett Realty Co. (Not Inc.)

Chicago's Largest Real Estate Operators. 59 W. Washington-st., Chicago.

WANTED—BARTLETT'S GREATER CHICAgo subdivision. I will buy vacant property here, business or apartment, if price and terms are right. No commission.

E. B. BEATTY,

2327 E. 71st-st. Dorchester 8706.

HOLLYWOOD-MIAMI.

Owners of Hollywood or Miami property list with me. I specialize and can sell your property if the price and terms are reasonable. If you want advice as to values on your property I will give you accurate information. H. C. DEAN, 221 N. E. 3d-st., Miami, Florida.

WANTED—WILL MAKE QUICK CASH OFfer for Chicago real estate.
A. G. MAHONY & CO.,
5221 Harper-av. Hyde Park 0048.

WANTED—CASH FOR REAL ESTATE IN Miami and vicinity; state legals at right price and terms; quick sale. P. O. Box 9892, Miami, Florida.

WANTED—NORTH OR NORTHWEST SIDE properties for cash, quick deals. Lake View Real Estate Exchange, 56 W. Washington-st., Randolph 0096.

WANTED—FLORIDA LOTS AND ACREAGE. Browerd, Dade, Palm Beach Counties only, from owner. Description in first letter to Jos. Wiesend, 1044 40th-st., Milwaukee, Wis.

REAL ESTATE FOR EXCHANGE.

Apartments.

WILL EXCHANGE 2 FLAT BRICK, STEAM heat. Only $15,000. Want good vacant lot or bungalow. TUNK, 4709 Irving Pk.-blvd.

Business Property

EXCH. 100 CAR MODERN garage for flat bldg., subject to one mtg. equity $35,000; must be sold this week. Columbus 4420-21.

SQUARE REALTY EXCH.,
4329 W. Madison-st.

FULLERTON-AV. CORNER.

Seven 1 sty. stores; good bldg.; fine loc.; trade for business improved and add cash.
LEVITT & ROVNER CO.,
105 W. Monroe. Randolph 7830.

FOR EXCHANGE—IMPROVED CORNER ON 79th-st., nr. new Avalon Theater; rental $13,600.
J. L. HESS [Guise],
Midway 0050. 2257 E. 71st-st.

Farms and Acres.

EXCHANGE 96 ACRE CLEAR IMPROVED irrigated farm land, Imperial Valley California, valuation $15,000, for improved or unimpr property in or nr. Chgo. For further inform. write H C. TIFFANY, 2 Martin-av., San Jose, Cal.

Houses.

EXCH.—10 RM. FRAME HOUSE, FURN. heat, elec., 2 car garage; want equipped farm nearby. R. F. MUELLER, 29 S. La Salle.

TO LEASE & WANTED TO LEASE.

WILL LEASE TO RESPONSIBLE party 100 rm. hotel; very good No. Side section; bldg. plans are being drawn. We can still use your ideas in bldg. Rosenthal, Mayer & Lewis, 77 W. Washington. State 8884.

REAL ESTATE LOANS.

WE SERVE THE INVESTOR BEST BY SERVING THE BORROWER WELL.

6% IMPROVED PROPERTY LOANS 6% ADVANTAGEOUS PREPAYMENT OPTIONS
Special funds at 5½% in amounts of $3,000 to $10,000 in approved locations where the margin of security is unusually large.
WM. C. HEINEMANN & CO.,
10 S. La Salle-st.

SECOND MORTGAGE LOANS

on improved Chicago real estate.
TENNANT MORTGAGE INVESTMENT CO.,
2447 Michigan-av. Calumet 7100. Est. 1905.

MONEY TO LOAN—
If you are getting less than 10% on your investments see us about small second mortgages; 34 years without a foreclosure. Our investors get their principal and interest the day it is due, not the day after.
OLIVER L. WATSON & SON.
5624 Irving Park-blvd.

2D MORTGAGE LOANS ON IMPROVED Chicago and suburban real estate. 6% int. Lowest standardized service charges; 1, 2, or 3 year loans; also construction loans monthly payments.
REPUBLIC REALTY MORTGAGE CORP
Robert B. Beach, Vice President.
79 W. Monroe-st. Dearborn 7768.

2ND MORTGAGE LOANS—
5% commission 6% interest.
Chicago's oldest reliable mtg. house.
CHICAGO MORTGAGE CORPORATION,
C. S. Brill, Pres. References any bank.
111 W. Washington. 739 W. Roosevelt.
Franklin 0140. Canal 1908

2D MORTGAGE LOANS

made in one day; low rates, easy payments. Estab. 1906. Ask any bank about us. We buy or loan on mtgs. and contracts. See us first and save money. Randolph 3080.
SIMMONS BROS., 69 W. Washington-st.

REAL ESTATE LOANS,

SECOND MORTGAGES.

Sol. H. Siegel & Co. (Not Inc.)

30 N. La Salle-st. Franklin 2959.

SAVE YOUR PROPERTY.

Loans for taxes and improvements to real estate. We specialize on 2d and 3d mtgs. No extra signers. E. H. DAVIS & CO., 1601 Lawrence-av. Ravenswood 3963.

SECOND MORTGAGE REAL ESTATE loans, 5% comm. on improved property; prompt service.
D. E Gardner, Vice President and Treasurer.
GREAT LAKES BOND AND MORTGAGE CO.,
77 W. Washington-st. Ph. Central 4234.

Looking for Low Rates?

1st and 2d mtgs., contracts and collateral loans at rates lower than regular. Prompt and courteous service.
HENRY F KOCH, Rm. 628, 10 S. La Salle

FIRST MORTGAGE REAL ESTATE LOANS —Chicago and standard suburban; prompt and satisfactory service. BROOMELL BROTHERS, 111 W. Washington-st. Telephone Main 1402.

WE FINANCE SECOND MORTGAGES UP to $15,000 from our own funds; low rates; immediate service. LEVINKIND & CO., 10 N. Clark. Dearborn 8714.

2D MTG. LOANS MADE ON COOK COUNTY real estate in 24 hours. EUGENE MASSEY & WALTER I. MASSEY, MTG. BANKERS 8 S. Dearborn-st. Central 6818.

MONEY TO LOAN ON CHICAGO AND SUBurban real estate, 5½% to 6%. GEORGE H. TAYLOR REAL ESTATE MORTGAGE COMPANY, 312 S. Clark. Wabash 1246

MONEY LOANED ON 2D MORTGAGES AND contracts bought on desirable property; low rates, prompt service. Tel. Central 2596.
A. M. LANGERT & CO., 109 N. Dearborn-st.

2D MORTGAGES ON IMP. PROPERTY.
1ST MORTGAGES ON VACANT OR IMP.
H. GROSSMAN & SON.
1044 1st Natl Bank Bldg. Rand. 1063.

1ST AND 2D MORTGAGES.

City improved; lowest rates; easy terms.
A. E. Westman, 139 N. Clark-st. Cent. 2394

FIRST MORTGAGES.
SECOND MORTGAGES AND CONTRACTS
DOVENMUEHLE, INC.,
105 S. Dearborn-st. Central 6393.

HAVE MONEY TO LOAN ON 1ST MORTgages in amounts $3,000 to $15,000 on Chicago improved properties at current rates. OGDEN, SHELDON & CO., 192 N. Clark-st.

FIRST MORTGAGE LOANS.
EDGAR M. SNOW & CO.,
69 W. Washington-st.

LOANS ON VACANT
AND 2D MORTGAGES ON IMPROVED.
GEO. BILHORN & CO., 160 N. La Salle-st.

MORTGAGE LOANS.

H. E. STEELE & CO.,
Main 0116 Room 917, 30 N. La Salle-st.

LIBERAL LOANS—PRIVATE FUNDS for second mortgages; very low rates. Reliance Realty & Mortgage Co., Room 632, 30 N. La Salle-st. Franklin 1808.

WANTED—2D MORTGAGES ON NORTH OR Northwest Side property.
Beesley & Kirmaier Bond & Mtg. Co.
4219 Irving Pk.-blvd. Pensacola 2728.

FIRST MORTGAGES FOR SALE—$500 TO $3,500. Robertson Bond & Mortgage Co., 35 N. Dearborn-st.

2ND MTGE. LOANS. STANDARDIZATION rates. Republic Realty Mortgage Corporation, 79 W. Monroe-st. Dearborn 7768.

NORTH SIDE LOANS WANTED—INTEREST 5½%. Lake View Trust & Savings Bank, Lincoln and Belmont-avs.

MONEY TO LOAN—
On Chicago and suburban real estate.
MEAD & COE, 69 W. Washington-st.

HAVE FUNDS FOR SMALL LOANS ON IMproved real estate; interest 6%.
GEO. G. NEWBURY & CO., 8 S. Dearborn-st.

SPECIAL FUND FOR SECOND MORTgages. WILL J. BELL, 69 W. Washington-st. Randolph 3543.

SPECIAL FUND. CHICAGO MONEY.
Lowest rates. Quick action.
HENRY A. KNOTT, 112 W. Adams-st.

DOWNTOWN REAL ESTATE LOANS WITHout commission. Northwestern Mutual Life Ins. Co., Wm. Scott Bond, 25 N. Dearborn

2D MORTGAGE LOANS ON IMPROVED R. E. Reasonable rates. CHAS. L. NORTON, 77 W. Washington-st. State 1626.

WE PAY CASH FOR MONTHLY PAYMENT real estate contracts. WM. D. WALRATH, 123 W. Madison-st. Randolph 2707.

VACANT OR BLDG. LOANS, CHICAGO OR suburbs; $200 up; low rates. See me first. ARTHUR C. LUEDER, 10 N. Dearborn-st.

REAL SERVICE. LOWEST RATES.
1ST AND 2D MORTGAGES.
Price Realty Sec. Co. 77 W. Washington-st.

75% 1ST MTG. LOANS; INS. AND TRUST funds. R. 63, 108 N. La Salle. Main 2558.

REAL ESTATE LOANS.

WANTED
CHOICE LOANS
ON IMPROVED
CHICAGO REAL ESTATE
6%
No Commission
Irvin Jacobs & Co.
105 S. La Salle. Rand. 2350.

TYPEWRITERS AND SUPPLIES.

SPECIAL THIS WEEK ONLY—
Underwoods ....$40 L. C. Smiths......$35
Royals ....$25 Remingtons $30
Rented 3 mos., $7.50 up; apply to purch. Special student rates, easy terms.
YOUNG TYPEWRITER CO., 169 N. Dearbn.

ROYAL TYPEWRITER—USED 1 MO.; PICA type. Immediate sale, $50. Ph. Dorchester 6951.

TYPEWRITERS TO RENT, SELL, EXCH. lowest rates; E Z terms. Typewriter Exch., 7th floor, 111 N. Dearborn st. Central 8748.

WRITING, ADDING, CALCULATING MACH. —Every descrip.; new and used; big reduct.; rented; paymts. 170 W. Wash. Dearb. 8043.

TYPEWRITERS, ALL MAKES, $15 UP. Rented lowest rates; rent allowed on sale. S. e. corner Lake and Dearborn. Cent. 6034.

UNDERWOODS, ROYALS, SMITH, REM., $15 to $25; guar.; gd. cond. 843 W. Madison.

UNDERWOOD — PORTABLE; NEW; $65 value, $30; Rm. 729. Ph. Diversey 9810.

REBUILT UNDERWOOD SALE, $20-$25; guar. yr.; others $10. 182 N. Halsted-st.

JEWELRY, WATCHES, ETC.

Diamonds-Pawn Tickets

bought for cash; also old gold, silver, platinum, broken jewelry, gold teeth, Elgin, Waltham watches, $5 up; barg. in diamonds. Jeweler's Ex., 32 N. State, R. 902. Dear. 8905.

90% FULL VALUE PAID

spot cash for diamonds, pearls, platinum, old gold and pawn tickets, watches, broken jewelry, and gold crowns; quick action. Open Sun 162 N. State-st., R. 1318, Near Randolph-st.

FULL VALUE PAID—CASH

for diamonds, pawn tickets, old gold, silver, platinum, broken jewelry, gold teeth, watches. Room 516 Reliance Bldg. 32 N. State-st.

SEWING MACHINES.

SINGER POWER SEWING MACHINE WITH 110 volts, 1-7 horsepower, 1,800 r. p. m. motor, in very good condition.
CADILLAC MOTOR CAR CO.,
2301 S. Michigan. Michigan 2300.

MOTOR TRUCKS.

FORDS—200 TRUCKS.

$20 DOWN NO EXTRA CHARGES.

1924-'25 Models, $75 and Up.

All style bodies; also dump trucks.
90 DAY WRITTEN GUARANTEE.
724 MILWAUKEE-AV., COR. CARPENTER
Open eve. and Sun. Horses taken in exchange.

Chevrolet Truck, 1924

1 ton truck with Chicago stake body and closed cab; driven 5,000 miles; two practically new spare tires; motor guaranteed; $100 cash, $20 a month.
2504 Milwaukee-av.

Reo Truck Bargains

ALL BODY TYPES
REO MOTOR CAR CO.
(FACTORY BRANCH)
2441 S. Michigan. Cal. 6052.

PACKARD

3½ ton chassis. This truck is in very good running condition. Specially priced at $400. Cash or easy terms.
General Motors Truck Co.,
2447 PRAIRIE-AV. CALUMET 5448.

Ford Trucks—All Models.

Large assortment; all body types to pick from; at real bargain prices; 90 day written guarantee $40 down, balance 10 months.
529 MILWAUKEE-AV.
OPEN EVENINGS AND SUNDAYS.

UNUSUAL BARGAINS.

3½ ton Harvey, removable stake body..$800
2½ ton, 7 speed G. M. C. chassis........$650
1½ ton Packard chassis, cush. wheels....$300
HARVEY MOTOR TRUCK WORKS,
3812 Normal-av.

CHICAGO, 2½ TON; IN SERVICE ONLY 6 months. THOROUGHLY rebuilt. Complete with stake body. Painted. New truck guarantee. Price $2,200.
CHICAGO TRUCKS,
431 S. Jefferson-st. State 6476.

CLYDESDALE.

50 REBUILT TRUCKS.
ALL SIZES. EASY TERMS.
1842 S. Michigan-av.

FORD 1 TON PANEL.

Late model, in perfect condition, starter, etc.; real bargain; only $195. DURST, 741 W. Jackson-blvd. Open eves.

BARGAINS IN USED TRUCKS.

AMERICAN LA-FRANCE.

3830 S. Michigan-av. Boul. 5880.

REBUILT GARFORDS

All sizes dumps, stakes express bodies. 2258 Calumet-av. Calumet 5060

FEDERAL TRUCK CO. OF CHICAGO. BARGAINS IN USED TRUCKS. 2929 S. WABASH-AV. VICTORY 7500.

JACK 5 TON DUMP REBUILT AND GUARanteed. Only $4,250. Easy terms. 1810 ...gan-av. or phone Calumet 5412.

FORD—TRUCK SACRIFICE SALE. STAKE, panel and express; like new; small payments. 2411 Milwaukee-av.

AUTOMOBILES WANTED.

WILL PAY MORE CASH
for Your Used Car
than any dealer in town
International Motor Sales,
1452 S. Michigan. Vic. 7748.

$$$$—CASH—$$$$

For your automobile, quick service, highest prices paid. Drive your car to
UNITED MOTORS OF ILL.,
1444 S. Michigan-av. Calumet 6141.

Wanted—100 Automobiles.

All makes; late models; bring cars, take home cash. Open evenings till 10 and Sundays. 2810 W. Madison. Van Buren 3200.

HIGHEST CASH PRICE PAID FOR JUNK wrecked or used. We sell replacements for any car.
WARSHAWSKY & CO.
1915 S. STATE-ST CALUMET 7315.

AUTOMOBILES WANTED — ALL MAKES will pay spot cash. Drive to 6104 Cottage Grove-av. or phone Dorchester 5100 or 5120

CASH FOR WRECKED JUNK, OLD CARS. Modern Auto Parts. 1700-02 Wab. Cal.0330

WANTED—50 LATE AUTOS; BRING CARS get cash. 6811 S. Halsted. Went. 2727

FORDS WANTED—HIGHEST CASH PRICES pd. Raming, 766 Jackson-blvd. Mon. 4448.

HUDSON—7 COACH OR BROUGHAM WANTed; pay cash. Address E 582, Tribune.

HUDSON—COACH LATE MODEL; LOWEST cash price. Box 45, Park Ridge, Ill.

GARAGES—FOR SALE & TO RENT.

WANTED—TO RENT—GARAGE approximately 100x 150 ft. on near North Side by a large responsible corporation. Address B J 579, Tribune.

GARAGES—SGL., $135; DBL., $229; ERECTed, painted; hdwe., material, workmanship guar. Terms. See sample, 912 N. Kedzie-av. ph. Ked. 7217. Or main off., 4307 W. 24th pl., ph. Lawn. 1877. UP-RITE CONST. CO.

NEW LUMBER FOR 18X18 GARAGE, $119. Built complete, $329. BEN TUPLER CO., 6605 Cottage Grove-av. Fairfax 0305.

AUTO TIRES.

FOR SALE.

50

Goodyear Balloon Tires.

Size 32x6:20.

$10 TO $15 EACH.

Slightly used; in first class shape. Positively a bargain. Sell all or part.
See MR. CATES, 1841 W. 74th-st.

NEW U. S. ROYAL BALLOON CORDS, 2DS. 29X4.40, $12.95; 31X4.95, $19.75.
SERLIN TIRE CO., 1300 S. Michigan-av.

AUTO ACCESSORIES, REPAIRING.

U-KAN-PLATE SILVER ON WORN BRASSY parts; look like new; $1, ½ pt. U-Kan Plate Co., Phila., Pa., or Stebbins Hardware.

AUTO CREDITS FOR SALE.

FOR SALE—$500 CREDIT ON OAKLAND sed., $300; Sun. 4700. Rm. 320 bet. 9-12.

AUTOMOBILES—GASOLINE.

NOW
Is the Time to Buy
A REBUILT
FRANKLIN
Saves You Money
Every Mile

Because Franklin construction eliminates a "water-cooling" system you will have no cooling troubles, winter or summer, with a Franklin. Franklin's 6-cylinder 7-bearing air-cooled engine eliminates hundreds of parts by this construction and with the use of highest grade materials, aluminum bodies, and scientific balance gives you the easiest riding and safest car to handle in the world.

Frozen roads, deep ruts, and heavy going do not jar the Franklin or its passengers. You can get a good Franklin with the backing and reputation of Franklin-Butler Motors, Inc., for as little as $125 down. Before you buy any automobile, regardless of price or body style, you owe it to yourself to see and inspect our stock of Franklin used cars.

Sedans. Coupes.
Demi-Sedans.
Touring Cars.
Roadsters.

The best automobile value in the world is always a rebuilt Franklin. It costs little to begin with—saves you real money every mile you drive it, and requires less attention than any other automobile built. Your garage need not be heated—the Franklin will never freeze. We guarantee the mechanical condition of every rebuilt Franklin. Demonstrations gladly made for those not familiar with the Franklin.

VERY EASY TERMS.
YOUR CAR TAKEN IN TRADE.
OPEN SUNDAY AND EVENINGS.
Franklin-Butler Motors,
2251 S. Michigan-av. Victory 4210.
5450 Broadway. Edgewater 7510
808 Grove-st., Evanston. Evanston 782.

BUY A CAR
WITH YOUR BONUS
Pay the Balance in
Easy Monthly Payments.
NO DOWN PAYMENT
REQUIRED FROM RESPONSIBLE BUYERS.
Due to the misfortune of others, who cannot make their monthly payments, you can buy these "almost new" cars simply by paying the balance due.
ALL MAKES OF CARS
FROM $75-$1,000.
FORDS
In all styles, including present model tudor sedans, from $475 down.
SOME CARS ONLY A MONTH OLD.
ALL IN EXCELLENT CONDITION.
Monarch Auto Sales Co.,
1470 S. MICHIGAN
OPEN EVENINGS TILL 9 AND SUNDAY.

Pierce-Arrow

PACKARD Straight 8, 5-pass. Sedan, model 1-36. With its original finish of Packard blue this car presents a very attractive appearance; the upholstery is very good and the entire car throughout will bear a thorough examination. We are sure that we are over $1,000 below market at our very low price of $2,450.

PAIGE, 1924, 4 door brougham. This car is in very good shape both as to mechanical and coach condition, and with its original finish of deep maroon presents a very attractive appearance. Its equipment is complete, including balloon tires. Special for this sale, $1,450.

MARMON 4 PASS. SPORT, 1923. This is one of those popular low hung sport models. It is in very good condition throughout, and its dustproof gray paint is excellent. Equipped with natural wood wheels and 5 good cord tires. This is one of the best bargains we have ever had to offer. Price $975.

TERMS—TRADES.

Pierce-Arrow Branch
USED CAR DIVISION.
2420 S. Michigan-av. Calumet 5960.

BEST BARGAINS IN CHICAGO.
ALL STANDARD MAKES. LATE MODELS
from
$10 DOWN, $5 A WEEK.
THE MIDWAY CORPORATION
6044 Cottage Grove-av. Fairfax 4810

$10 DOWN! $5 A WEEK!
45 late model cars, all reconditioned.
339 E. 55TH-ST.
Went. 0605. Always open till 10 p. m.

WONDERFUL ASSORTMENT OF HIGH grade cars at remarkable low prices. LLOYD-SHANESY CO., Authorize Lincoln Dealers, 824 Diversey-pkwy. Lake View 8000.

USED CARS OF QUALITY AT RIGHT price may be seen at the Studebaker Sales Co. of Chicago, 2d floor, 2030 S. Michigan.

AUBURN 8 SPORT RDSTR.

Driven 1,200 miles; fully equipped; give new car guarantee; sell at a bargain; take car in trade; open evenings till 10 and Sundays. 2810 W. Madison.

BUICK COACH, LATE '23.

In perfect condition throughout; tires and uphol. like new; has bumpers, windshield wiper, spare and other ext.; finish is of a beaut. two-tone tan; exceptional at only $785; terms or trade; always open. 5107 N. Clark-st.

BUICK '25 COUPE, $950.

Driven 1,150 miles; balloon tires; 4 wheel brakes; fully equipped; give new car guarantee; $950; cash or terms; open evenings till 10 and Sundays. 2810 W. Madison.

BUICK 6 COACH, 1925.

Driven 1,200 miles; fully equipped; give new guarantee; $950, cash or terms. Open eves. till 10 and Sundays. 2810 W. Madison.

BUICK—1924 COUPE; MASTER 6, 4 PASS.; fully equip.; perf. mech.; give new car guar.; $835; $300 down, balance to suit. Midway 4770. 649 E. 67th-st.

BUICK—7 PASS SEDAN; MILEAGE 3,800; Balloon tires, Duco finish. Bargain, $1,425. Terms. 4614 S. Ashland. Boulevard 8778. Property owners 10% down.

BUICK MASTER 6 SEDAN.

7 pass., prac. new, 4 whl. brakes, fully equipped; bargain. 7615 S. Halsted.

BUICK—25, SPORT, 4 WHL. BRAKES, BAL. tires, spec. uphol.; used 3 mos. $875; terms. trade. 6524 Cottage Grove. Mr. Gerald.

BUICK—MASTER 6, 5 PASS. SEDAN, LATE '24, like new throughout; fully equipped; barg., $1,050. Tms. 4610 Wash. Aus. 0373.

BUICK—MASTER 6, 5 PASS. COUPE, '24-48, orig. fin. like new, fully equip.; barg.; tms., trade. 6811 S. Halsted. Went. 2727.

CADILLAC—BROUGHAM, NEW IMPROVED SERIES; COST $3,360; NOW $2,750; FULLY EQUIPPED; MILEAGE 1,410.
1143 DIVERSEY-PKWY. WELL. 7802.

Cadillac 61 4 Pass. Coupe.

Perfect, like new, fully equip.; barg. for quick sale. 6811 S. Halsted. Went. 2727.

CADILLACS — USED, BOUGHT, SOLD, EXchanged; terms. EMIL DENEMARK, 3860 Ogden-av. Tel. Lawndale 0593-0155-1097.

CASE BROUGHAM, $850.

Driven 5,100 miles; fully equipped; give new car guarantee; ask for Mr. Schultz's car; bargain; $850; cash or terms; open evenings till 10 and Sundays. 2810 W. Madison.

CHEVROLET SEDAN,

$200 DOWN.

This late 1924 car is equipped with disc wheels, bumpers, exceptional blue finish, nickel parts, and in perfect mechanical condition. 2419 S. Michigan-av. Vict. 3500.

CHEVROLET—SEDAN; 1924; DUCO FINISH; driven very conservatively; fully equipped; $375; terms. 7440 Stony Island-av.

CHEVROLET SEDAN — '24; EXCELLENT condition; equipped; guar. A snap. 3415 W. Madison.

CHEVROLET SEDAN, 1924, FULLY EQUIP. $295. Owner. Terms. 4255 Milwaukee-av.

CHRYSLER — 4, COACH; 1926 MODEL; used 6 weeks; new car guarantee; bumpers and extra tire, 4 wheel hydraulic brakes; $975; terms. 5352 Broadway. Shel. 1186.

CHRYSLER 6—SEDAN; FULLY EQUIP.; IN perfect cond. throughout; will guarantee best buy in Chicago today; $975 takes it. 814 Diversey-pkwy. Graceland 4670.

CHRYSLER—PHAETON, 1925; LIKE NEW; only $675; pay $10 to 1-3 down, bal. 1 year. 2037 Milwaukee-av., near Armitage.

CHRYSLER—IMP. SEDAN, 1926, RUN 1,050 miles; completely equipped; cost $2,300; sacrif. $1,675. 2317 Mich.-av. Cal. 6868.

AUTOMOBILES—GASOLINE.

CHRYSLER—6 IMP. SEDAN, '25. ALSO Chrysler 6 brougham and 6 coach, 6 roadster; all like new; run little; guar.; extras; terms. 6 E. 55th.

Diana Straight 8 Sedan.

Driven 1,160 miles; fully equipped; give new car guarantee; sell at bargain; take car in trade. Open evenings till 10 and Sundays. 2810 W. Madison.

DIANA STRAIGHT 8 RDSTR.

Driven 1,100 miles; fully equipped; give new car guarantee; will sell at bargain; take car in trade. Open evenings till 10 and Sundays. 2810 W. Madison-st.

DODGE TAXICAB,

$450, late model; A1 mechanical condition; suitable for private or Checker cab. Terms to reliable party. Will sacrifice for quick sale. MR. FRANKLIN, Calumet 6900. 2220 S. Michigan-av.

Dodge Special Sedan, '25.

Driven 1,200 miles; balloon tires; fully equipped; give new car guarantee; sell at a bargain; take car in trade; open evenings till 10 and Sundays. 2810 W. Madison.

DODGE '25 TOUR., $495.

Balloon tires; fully equipped; give new car guarantee; bargain, $495, cash or terms. Open evenings till 10 and Sundays. 2810 W. Madison-st.

DODGE COACH, 1925.

Like new, fully equipped; bargain; terms, trade. 6811 S. Halsted-st. Went. 2727.

DODGE — SEDAN, '25, BALLOON TIRES, heaters; original finish; low mileage; $150 in extras; terms. 2512 Milwaukee.

DODGE—SEDAN LATE MODEL, ABSOLUTEly perfect; must be seen to appreciate; barg. if sold at once. 2211 S. Michigan.

DODGE — LATE 1923-A SEDAN; FULLY equipped; mech. A1; disc wheels; will sacrifice at $395. Austin 9731.

DODGE SEDAN—HIGH HOOD; VERY GOOD condition; only $475. LANGE, 3159 N. Clark. Bittersweet 2840.

DODGE—SEDAN, DRIVEN LESS THAN 5,000 mi.; excellent cond.; $750 cash; no dealers. Ph. Euclid 2580 or 3534 Shields-av.

DODGE — SEDAN, TYPE A, LATE 1923; fully equipped; A-1 condition. Sell reasonable. 28 N. Elizabeth-st.

DURANT SEDAN.

Driven 1,400 miles; bargain $750.
CHICAGO DURANT CO.,
2437 S. Michigan-av. Calumet 5700.

ESSEX—4 CYL. SED. A NICE FAMILY car in fine shape; good paint and tires; $100 cash, balance $17.50 per month.

Garfield Motor Sales Co.,

47 E. 55th-st., Cor. Wabash-av.
Englewood 0027, 5315, 6410.

ESSEX SPORT TOUR., $250.

Driven 5,400 miles; fully equipped; give new car guarantee; bargain, $250, cash or terms. Open evenings till 10 and Sundays. 2810 W. Madison-st.

Flint '23 Brougham, $975.

Driven 1,400 miles; hydraulic 4 wheel brakes; balloon tires; fully equipped; give new car guarantee; bargain; $975; cash or terms. Open evenings till 10 and Sundays. 2810 W. Madison.

FLINT '25 TOURING, $650.

Driven 1,400 miles; balloon tires; 4 wheel brakes; fully equipped; give new car guarantee; bargain; $650 cash or terms; open evenings till 10 and Sundays. 2810 W. Madison.

FORDS—1,000—FORDS

$20 Cash. No Extra Charges.

1926 LICENSES FOR ALL CARS.

Tudors and Fordors, $250 up

COUPES AND SEDANS, $110 UP
Tourings, roadsters, like new $40 up. All kinds of open cars taken as first payment
90 DAY GUARANTEE ON ALL CARS
724 MILWAUKEE-AV.
Cor. Carpenter. Open eves. and Sunday.

Fords—Reliable—Fords

90 Day Written Guarantee.

$40 DOWN, BAL. 10 MONTHS.
400 CARS TO SELECT FROM.
SEDANS, COUPES, TOURS., RDSTS., TRKS.
2737-39 W. Madison-st.
527-529 Milwaukee-av.
OPEN EVENINGS AND SUNDAYS

FORDS—BARGAINS—FORDS.

All types and models, winter enclosures free with all open cars. 30 day guar.

LAWDER BROS.,

Authorized Ford Dealers.
69th, near State. Open eves. and Sunday.

FORD TUDOR SEDAN, 1924.

Perf. mech. Has drum lamps, speedo., large wheel, good tires. Real bargain. Only $285, terms. 90 day guarantee. LITSINGER, 757 W. Jackson-blvd. Open eves.

Ford Coupe, 1926 Style, $385.

Run very little; 5 cord tires, bumpers, lock, etc.; 90 day new car written guarantee; $40 to 1-3 down bal. e. z. 2751 W. Madison-st.

FORD TUDOR '26 STY., $385

New car guarantee; 5 cord tires, lock, bumpers; $40 to 1-3 dn. 2751 W. Madison-st.

Fords—One Dollar Down,

$2.50 wkly.; 90 day written guar. We trust you. Raming, 766 Jackson-blvd. Mon. 4448.

FORDS—500—ALL MODELS.

Every car a bargain. Open eves and Sund. 3149 W. Madison-st.

FORD COUPE—1925; MOTOR NO. 10996969 —Perf. cond.; fully equip.; has the appearance of new. Don't miss this real buy for $285; terms. 30 E. Lake-st.

FORD SEDAN—'22; REPAINTED; IN 1ST class cond.; $150. Buena Motor Sales, Auth. Ford Dealer, 3952 Broadway. Open eve.

FORD COUPE — 1924; A1 COND.; GOOD cord tires; barg. Connally, Wabash-Harrison Garage, 606 S. Wabash-av. Wab. 1733.

FORD—'24 TUDOR; NEW PAINT, 5 GOOD cord tires, lock, speedo., Hasslers, clean uphol., exc. cond.; $380. Austin 4422.

FORD SEDAN—1924; CAN'T TELL FROM new; fully equipped; a real bargain; terms. 7440 Stony Island-av.

FORD — 1925, COUPE; $285; MOTOR NO. 10878565; used little; looks new; completely equipped. 1111 N. Clark-st.

FORD—1923, SEDAN, $185; 5 CORD TIRES, extras; perf. cond. 90 day written guarantee; $40 to 1-3 down. 2751 W. Madison-st.

FORD—COUPE, '24, DRIVEN VERY LITtle, had best of care; fully equipped; real buy my price. 5351 S. Ashland.

FORD—SEDAN; MOT. NO. OVER 6,000,000; starter, demount. rims, 5 good tires; runs perf.; $135; terms. 2376 Milwaukee-av.

FORD—COUPE, 1925; EXTRAS; $275; $10 to 1-3 down, bal. 1 year; real bargain. 2275 Milwaukee-av., near California.

FORD—TUDOR SEDAN, 1925; BALLOON tires; extras, $350; $10 to 1-3 down, bal. E. Z. 2275 Milwaukee-av., nr. California.

FORD—FORDOR SEDAN, 1925; EXTRAS; $350; $10 to 1-3 dwn., bal. 1 year. 2275 Milwaukee-av., near California.

FORD—TOURING, 1925, $150; $10 TO 1-3 down. 2275 Milwaukee-av.

FORD—ROADSTER, 1925; $150; $10 TO 1-3 down. 2275 Milwaukee-av.

FORD—SEDAN, 1924; LIKE NEW; GUAR.; only $50 down. 2300 W. Madison-st.

FORD—COUPE, 1924; PERFECT; EXTRAS; guar.; only $50 down. 2300 W. Madison-st.

FRANKLIN—10-C SEDAN; MODEL WITH 49% increase in power; refinished, renickeled, rebuilt, guarantee; interior like new; well equipped with tires and accessories. Small down payment; balance very easy; your car taken in trade. Franklin-Butler Motors, 2251 S. Mich.-av. Victory 4210.

FRANKLIN — SEDAN, MODEL 9-B. THIS car has just been repainted. Mechanically perfect. Terms and trade. Price $900. 3831 Ogden-av.

FRANKLIN—DEMI-SEDAN. MODEL 9-B. Car has just been repainted. Mechanically A1 condition. Excellent tires. This car will answer the purpose of a new car. Priced very reasonably. Terms and trade. $750. 3831 Ogden-av.

HUDSON SPT. COACH, $475.

Driven 5,900 miles; fully equipped; give new car guarantee; bargain, $475, cash or terms. Open evenings till 10 and Sundays. 2810 W. Madison-st.

HUDSON COACH—'23; EXCELLENT CONdition; balloon tires; real barg.; terms. 3854 W. Madison.

HUPMOBILE—1924; MUST SACRIFICE; 4 cylinder club sedan; driven 9,000 miles; in guaranteed condition. Phone Cicero 8529.

H. C. S.—SPORT, 1924, 4 PASS. SURE A knockout. $455. Easy terms, trade. 7048 Stony Island-av. Mid. 8543. Always open.

JEWETT ROADSTER, 1923.

Mech. cond. perf., good paint, Calif. top encl.; 5 tires and disc wheels; loaded with extras.

$265—TERMS.

4442 W. MADISON. MANS. 2418.

Jewett '24 Sport Trg., $375.

Driven 3,300 miles; fully equipped; give new car guarantee; bargain, $375, cash or terms. Open evenings till 10 and Sundays. 2810 W. Madison-st.

JORDANS—USED; HIGH GRADE; REBUILT
CORNELL MOTORS, INC.,
6035 Broadway. Long Beach 7540.

JORDAN — BROUGHAM, '24, DUCO PAINT, 4 whl. brakes, trunk, bmprs., etc., for quick sale will take $1,300. Mans. 6767.

LINCOLN—4 PASSENGER, 4 DOOR SPORT sedan. Almost new. Sacrificing my business and car. Can be seen 1st floor, 121 S. Market-st. Act quickly, leaving town Dec. 30. Ask for Mr. Blum, care of Blum Bros.

MAXWELL '24 SPORT, $295.

Driven 2,400 miles; fully equipped; give new car guarantee; bargain; $295 cash or terms. Open evenings until 10 and Sundays. 2810 W. Madison.

Moon '25 Brougham, $1,050.

Driven 1,260 miles; balloon tires; 4 wheel brakes; fully equipped; give new car guarantee; bargain; $1,050; cash or terms; open evenings till 10 and Sundays. 2810 W. Madison.

MOON—'25 DE LUXE ROADSTER—BALloons, discs, 4 brakes; cost $1,600; now $775. Wellington 7797.

OVERLAND '25 COACH,$375

Driven very little; fully equipped; give new car guarantee; bargain; $375; cash or terms. Open evenings till 10 and Sundays. 2810 W. Madison.

PACKARD 6—DE LUXE, 4 PASS. SPORT. LIKE NEW. FULLY EQUIPPED. COST $3,100; NOW $985.
1143 DIVERSEY-PKWY. WELL. 7797.

PAIGE 6-66 TOUR., $450.

Driven 4,700 miles; been in storage one year; can't be told from day it left factory; give new car guarantee. Ask for Mr. Perkins' car; bargain, $450, cash or terms. Open evenings and Sunday. 2810 W. Madison.

AUTOMOBILES—GASOLINE.

PIERCE-ARROW—33, ENCLOSED DRIVE limo.; like new; ex. mech. cond. A special holiday offer. Pierce-Arrow, 5714 Broadway. Long Beach 7273. Open evenings.

REOS.

REBUILT AND GUARANTEED.
REO-KULLBERGER.
1441 E. 75th-st. Hyde Park 4881.

REOS.

All models; rebuilt and guaranteed.
REO UPTOWN BRANCH,
5710 BROADWAY ARDMORE 1300.

REO—1924 SED.; LOOKS LIKE NEW; PERfect condition; biggest bargain in the city. 6050 Cottage Grove-av.

RICKENBACKER—5 PASS. SEDAN, '24; 3 bumpers, spare tire, windshield wiper, heater, etc.; compelled to sell, $775. 355 E. Garfield-blvd. Normal 6935.

STANLEY STEAM CARS—
O'BRIEN MOTOR COMPANY
3913 S. Michigan-av. Blvd. 6800.

STEARNS-KNIGHT BROUG. 1925, ALMOST new; leav. for Fla. Buckingham 3559.

Studebaker '24 Rdstr., $350.

Driven 4,100 miles; disc wheels; fully equipped; new car guarantee; bargain; $350; cash or terms; open evenings till 10 and Sundays. 2810 W. Madison-st.

Studebaker Sedan, 1925.

Special 6; driven 1,900 miles; balloon tires; fully equipped; give new car guarantee; sell at bargain; take car in trade; open evenings till 10 and Sundays. 2810 W. Madison.

Studebaker Big 6 Sedan.

1925; driven 1,600 miles; balloon tires; fully equipped; give new car guarantee; sell at a bargain; take car in trade. Open evenings till 10 and Sundays. 2810 W. Madison.

Studebaker Spec. 6 Brough.

Late 1925, slightly used, driven only 1,500 mi.; bargain for quick sale; terms, trade. 6811 S. Halsted-st. Went. 2727. Open eves.

STUDEBAKER — SEDAN, 1924. THOROUGHLY overhauled; looks new; many extras; $280 down, bal. in one year. South Side Auto Sales, 1115 E. 63d-st. Dor. 8900.

STUDEBAKER—1923, LIGHT 6; CALIFORnia top; A-1 condition; will sell cheap. Saginaw 6561.

Willys-Knight Sedan

1925 DEMONSTRATOR.
ENGLEWOOD OVERLAND CO.,
5952 S. HALSTED. WENT. 8257.

WILLYS KNIGHT — SEDAN, SLIGHTLY used; front and rear bumpers, spare tire, automatic windshield wiper, spotlight, snubbers, and other extras; a real buy for $895. Terms or trade. 4635 W. Washington-blvd.

WILLYS-KNIGHT—4 DOOR SEDAN, 1924; appear. and cond. like new; disc wheels, 5 ball., trunk, bump., many other extras; new car guar. Only $825. 3521 Ogden-av.

WINTON—4 PASS. SPORT SEDAN, 1923; original cost $6,100. Sell for balance of mortgage, $337. 2317 Michigan. Cal. 6868.

AUTOMOBILE LOANS.

LOAN
On Your Car
15 Minute Service
No red tape. No delay.
Pay back monthly as you drive or store in warehouse at reduced rates.
Maxine Finance
2454 Michigan, 2d floor.
6132 Cottage Gr., 2d floor.
4346 Broadway, 2d floor.
North and South Side offices open till 9 p.m.
Ph. All Depts., Cal. 0063.

10 MIN. SERVICE
MONEY LOANED
ON YOUR AUTOMOBILE.
DRIVE IT OR STORE IT WITH US.
PAY US BACK IN MONTHLY NOTES.
OPEN EVENINGS AND SUNDAYS.
Garfield Motor Sales Co.,
S. E. COR. 55TH-ST. AND WABASH-AV.
ENGLEWOOD 0027.

AUTO LOANS
"Instant Service."
Reliability Your Safeguard.
Established 1912.
LEWIS E. BOWER
1240 S. Michigan-av. Calumet 1800.
6359 Broadway. Open till 9. Rog. Pk. 9000.

W-I-B-O
NELSON BROTHERS
BROADCASTING.
Money loaned on your car
While you drive.
New and used purchases financed.
Quick and confidential service.
6310 Broadway. Sheldrake 6000.

IMMEDIATE SERVICE—
Money loaned on your automobile while you drive; notes refinanced; where absolute confidence is desired a phone call will bring our representative to your home or office. Chicago's most convenient financing. Cal. 3267. J. Woolf, 1827 Michigan.

AUTO LOANS.
PAY BACK MONTHLY.
DRIVE OR STORE.
2293 Milwaukee-av. Brunswick 0055.

Garfield Auto Investment Co.

We loan you money on your auto. Quick service. Low rates. Drive or store. Open evenings till 10 and Sunday. Tel. Van Buren 3200. 2810 W. Madison-st.

Automobile Storage Co.

Money loaned on your car confidentially. 1142 Conway Bldg., Clark-Wash. Frank. 3524.

U. S. FINANCE AND MORTGAGE CO. 10 minute service; lowest rates. Open eves. Room 1619, 155 N Clark. Dearborn 7625.

TENNANT—
AUTOMOBILE LOANS.
2447 S. Michigan-av. Calumet 7100.

AUTOS REFINANCED—RANDOLPH 0991.
D-R-I-V-E W-H-I-L-E P-A-Y-I-N-G.
ROY SPENCER, 105 W. MONROE-ST.

AUTOS TO RENT AND WANTED.

RENT-A-CAR
"DRIVE-IT-YOURSELF."
YELLOW SYSTEM

High class 6 cylinder gear shift cars or Fords, open or closed models, 12c to 20c a mile, including gas, oil and insurance.

333 S. Franklin-st. Dearborn 5050.
175 W. Monroe-st. Main 5050.
1426 S. Michigan-av. Calumet 5050.
344 E. 63d-st. Englewood 5050.
6218 Cottage Grove-av. Hyde Park 5050.
3949 W. Wash.-blvd. Kedzie 5050.
1131 Devon-av. Rogers Park 5050.
4346 Broadway. Graceland 5050.
OPEN DAY AND NIGHT.

DRIVURSELF SYSTEM, INC. — LICENSED under the Hertz system. 15 South-blvd., Oak Park. Ph. Euclid 5051 or Col. 8080.

MOTOR TRUCKS TO RENT & WTD.

HARVEY MOTOR TRUCKS.

All sizes to rent for hauling or for sale. Salesroom, 1233 S. Wabash-av. Service station, Phone BOULEVARD 9000. Belmont 0248. Works, Harvey Ill. Harvey 88.

TO RENT—FORD STAKE BODY TRUCK, by day, week or contract; owner drives; reasonable. Phone Wellington 6147.

5 TON DUMPING TRUCKS FOR HIRE BY day or contract. Wentworth 5934. 5711 Michigan.

OWNER WANTS HAULING STEADY OR p. t. Reo truck. Address E 566, Tribune.

MOTORCYCLES AND BICYCLES.

BICYCLES—1926 MODELS, 30 DAY TRIAL; easy payments; trade in your old bike. MEAD CYCLE CO., 162-172 N. Clinton-st.

TERMS OF SUBSCRIPTION OF THE TRIBUNE.

Orders for mail subscription must be accompanied by remittance to cover.
Rates in Illinois [outside of Chicago], Indiana, Iowa, Michigan, and Wisconsin:
Daily, without Sunday, one year, $5.00; six months, $2.50; three months, $1.35; two months, $1.00; one month, 50c.
Daily, with Sunday, one year, $12.50; six months, $6.25; three months, $3.15.
Sunday only, one year, $7.50; one month, $1.00.
Rates for subscription in postal zones 3 and 4 [measured from Chicago], outside of Illinois, Iowa, Indiana, Michigan, and Wisconsin:
Daily, without Sunday, one year, $7.50; one month, $1.00.
Sunday only, one year, $7.50; one month, $1.00.
Daily and Sunday, one year, $15.00; one month, $2.00.
Rates for subscription in zones 5, 6, 7, and 8 [measured from Chicago] Canada, Mexico, and foreign:
Daily, without Sunday, one year, $12.00; one month, $1.50.
Sunday only, one year, $7.50; one month, $1.00.
Daily and Sunday, one year, $19.50; one month, $2.50.
Give postoffice address in full, including county and state. Remit by express money order, draft, or in registered letter, at our risk, to The Tribune Company, Publishers, Tribune Square, Chicago.
We cannot be responsible for currency sent through the mail.

MEMBER OF THE ASSOCIATED PRESS.

The Associated Press is exclusively entitled to the use for republication of all news dispatches credited to it or not otherwise credited in this paper, and also to the local news published herein.
All rights of republication of special dispatches herein also are reserved.

The Chicago Tribune
THE WORLD'S GREATEST NEWSPAPER

MONDAY, DECEMBER 28, 1925.

Fire Losses Grow to $1,000,000 as Mercury Starts to Drop to a New Low Mark for the Year

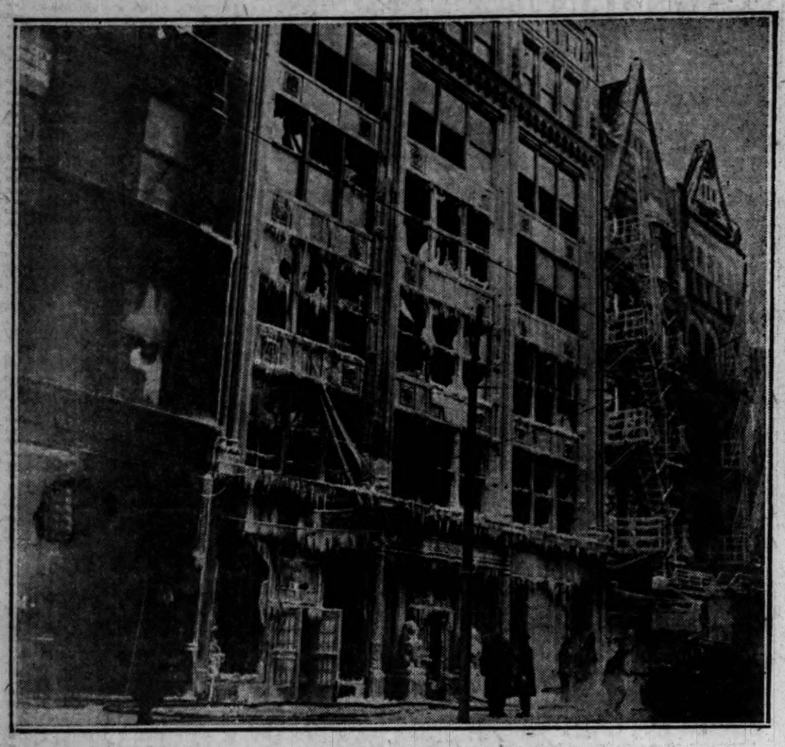

[TRIBUNE Photo.]

FIRE LOSS GROWS TO MILLION IN BITTER COLD. Ice covered ruins of the building at 714 West Madison street, where one of the greatest property losses of the day occurred. The damage to the building and contents was estimated at $200,000.

(Story on page 1.)

[TRIBUNE Photo.]

ICE THREATENS TO CHOKE MOUTH OF CHICAGO RIVER. Forty-eight hours of extremely cold weather has not sufficed completely to freeze over the lake at the entrance of the river, as this picture shows, but the continuance of the cold snap is expected to effect it.

(Story on page 1.)

[TRIBUNE Photo.]

OPERA COMPOSER WHO FLED FROM KISSING BEE. W. Frank Harling, who wrote "A Light from St. Agnes," which had its premiere Saturday night, and his wife.

[TRIBUNE Photo.]

CHRISTMAS BABY DESERTED IN BELOW ZERO WEATHER. Miss Bridget O'Boyle of St. Vincent's Orphan asylum holding child found in hallway at 944 East 47th street.

(Story on page 1.)

[Kadel & Herbert Photo.]

QUITS HUSBAND. Mrs. Bud Fisher, formerly Countess Aedita de Beaumont.

KILLS WIFE AND SELF. Dominic Tabello dies after shooting wife.

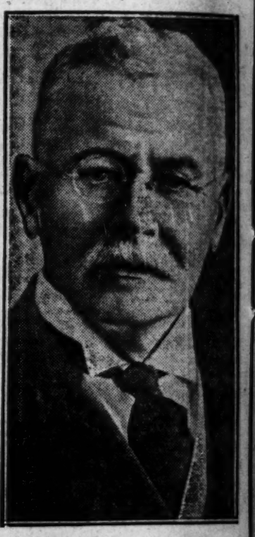

FINDS LINK. Prof. W. B. Scott of Princeton makes discovery in favor of evolution.

(Story on page 11.)

[TRIBUNE Photo.]

FAMOUS OLD HOTEL ON ROAD FROM CHICAGO TO MILWAUKEE DESTROYED BY FLAMES. Ruins of the old Union hotel at Wheeling, Ill., which caught fire and burned to the ground yesterday. The old building had stood for more than fifty years and was a landmark for tourists.

(Story on page 1.)

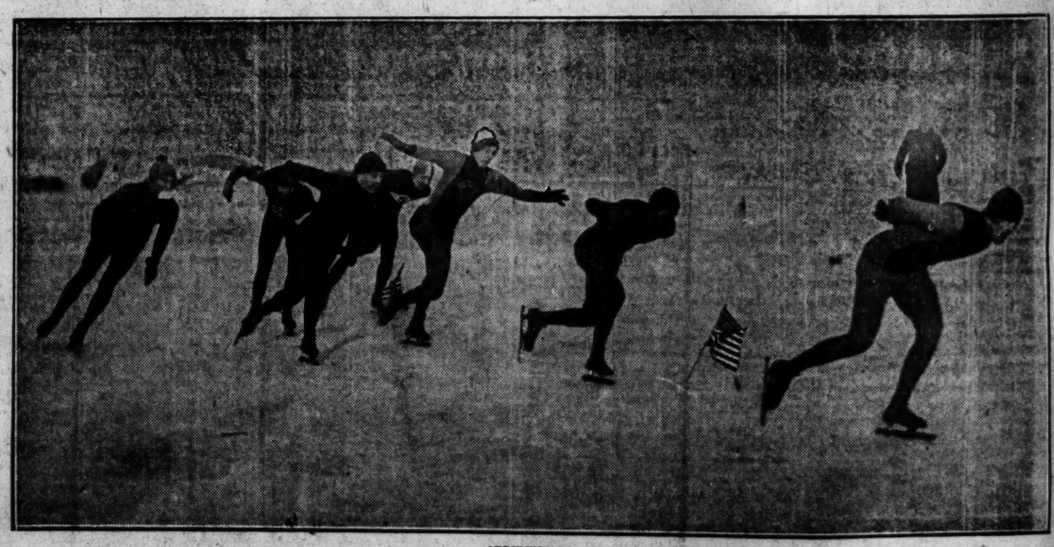

[TRIBUNE Photo.]

FIRST ICE TOURNAMENT OF THE YEAR HELD BY THE LAKE SHORE ATHLETIC CLUB. Ed Reed leading in the one mile Class A race, with Oneil Farrell second. The picture was taken during the fifth lap. Farrell won the race, while Reed failed to place. The meet was held at Clarendon avenue and Lakeside place.

(Story on page 25.)

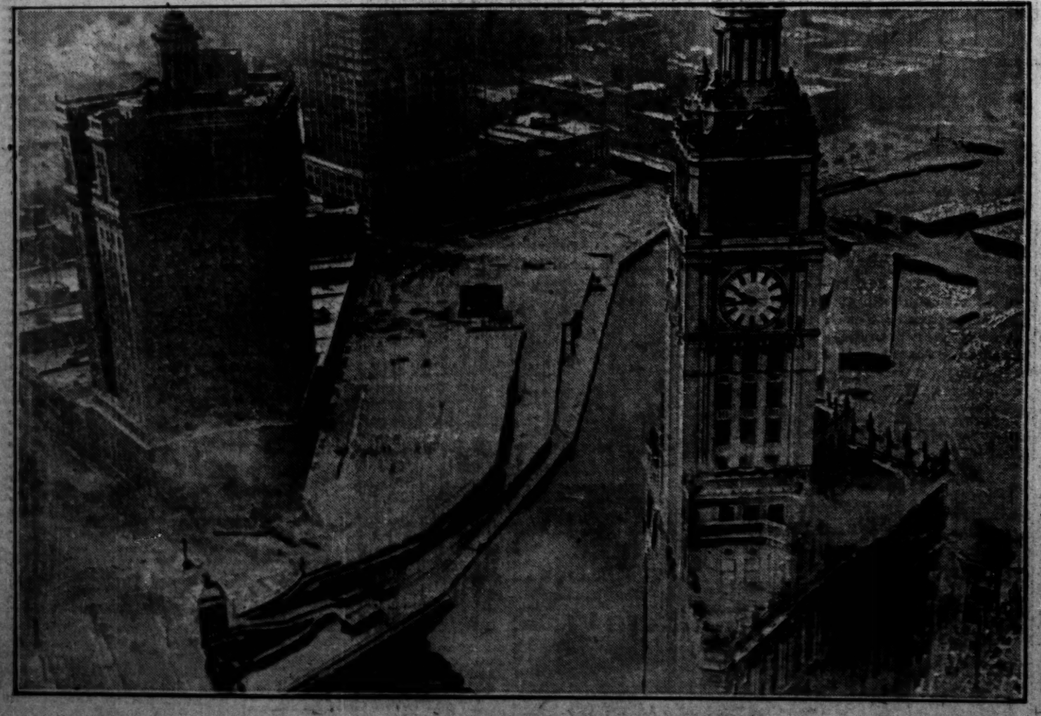

[TRIBUNE Photo.]

CITY HOPES TO FINISH WACKER DRIVE BEFORE THE END OF THE COMING YEAR OF 1926. This picture, taken from The Tribune Tower, shows the rapid work on the drive, the western end of which is already in use. At the east end the drive connects with Michigan avenue both at River and South Water streets.

[TRIBUNE Photo.]

CORNER STONE OF BETHANY UNION CHURCH IS LAID. The Rev. Clyde McGee leading in prayer at the exercises held at the new structure at 103d and Wood streets yesterday afternoon.

HELD AS SLAYER. Richard Porzel, identified as killer of drug clerk.

(Story on page 2.)

Average net paid circulation of THE CHICAGO TRIBUNE November, 1925:
Daily - - 686,946
Sunday - 1,078,185

VOLUME LXXXIV

AUT

U. S. WAR DEB PACT WITH ITAL FACING BATTL

Senate Majority Against It, Claim

BY ARTHUR SEARS HENNI
[Chicago Tribune Press Service.]

Washington, D. C., Dec. 28.—[
cial.]—There will be serious op
tion in congress, it developed toda
acceptance of the settlement of
Italian war debt negotiated by
American war debt commission.
congress leader expressed the opi
that there is a majority of the se
against the proposition.

The opposition is based on sev
grounds. One is that the settlem
representing a 75 per cent cancella
is entirely too generous to Italy.
urged that it is too burdensome
the American taxpayers.

Cost Taxpayers $1,500,000,000.

The settlement proposes that I
shall pay the principal of the I
funded at $2,042,000,000, and inte
averaging 1⅛ per cent for 62 ye
But for this amount the Amer
Liberty bond buyers, who advanced
money, will receive interest now
proximating four per cent and p
ably at no future time less than
per cent.

This difference in the interest
United States will receive from I
and the interest the United States
pay the lenders amounts to about
500,000,000.

Another objection is that the se
ment does not accurately represent
apacity of Italy to pay. This
hown, it is contended, by the
that as soon as Italy effected the
lement she borrowed $100,000,000
J. P. Morgan at 7 per cent. If I
an pay Morgan 7 per cent, why,
asked, can she not pay the Un
States 3 and 3½ per cent, as G
Britain is doing and as all the ot
war debtors, except France, are
dertaking.

See Mussolini as Menace.

The dictatorship of Mussolini, it
pears, also is beginning to figure
factor of the opposition. There
growing feeling in congress that M
solini is becoming a menace to
rope, if not to the rest of the wo
Our statesmen read with misgiving
his plans to establish an Italian
pire. They have heard from the
of one of our own high government
plain Mussolini's plan to effect
plete solidarity of the Italians
dent in the United States and o
countries to which they have migra
This solidarity plan contempl
that only those Italians shall be
lowed to emigrate who leave their f
lies at home and send back their
ings from the land of their sojo
Also, Italians are to be forbidde
become naturalized citizens of
United States or any other cou
and are to be required to vote by
in the Italian elections, wherever
may be.

Such representations of the len
to which Fascismo is being pre
under the dictatorship of Muss
are adding fuel to the oppositio
the Italian debt settlement. The U
States in cancelling so large a por
of the debt is really making a gi
Italy which, it is contended,
serves to finance Mussolini and h
to perpetuate the menace of Fasci

Begin Consideration Monday.

The house committee on ways
means will begin consideration of t
ture debt settlements next Mon
Secretary of the Treasury Mellon,
resentative Burton [Rep., O.],
other members of the debt fun
commission, will appear before
committee and explain the term
the settlements.

Both parties are divided on the
ian settlement. In the house, Re
sentative Crisp [Ga.], a member o
debt funding commission, will lead
Democratic support of the settlem
while Representative Oldfield [A
chairman of the Democratic con
sional campaign committee, will d
the Democratic opposition.

BRIAND TO FORM NEW CABINET DEFEATED TODA

[Chicago Tribune Press Service.]

PARIS, Dec. 28.—"If the ca
resigns I will not be also force
resign. I will form another governm
twenty-four hours." Premier
ed of France told THE TRIBUNE
evening.

Premier Briand and Finance M
Doumer will make a supreme
ort today to force the bill dou
the business turnover tax, alth
a majority of the left bloc oppose
measure. There is no indication tha
members of the left will change
minds, and the Doumer scheme
succeed.